

The Diary of  
Anne  
Frank

mean human are better  
than any 2 pages. the  
single human are incredible  
pleasure to believe any one

mean human are better  
than any 2 pages. the  
single human are incredible  
pleasure to believe any one

mean human are better  
than any 2 pages. the  
single human are incredible  
pleasure to believe any one

mean human are better  
than any 2 pages. the  
single human are incredible  
pleasure to believe any one



## #DMPlayhouse

# Welcome to your Playhouse!



**David R. Kilpatrick**  
Executive Director

Thank you so much for choosing to see our production of *The Diary of Anne Frank*. This story has been a part of our culture for more than 60 years. And yet fear, loss of freedom, desire for more, and the warmth that comes from the love of close friends and family are as relevant today as ever. Theatre is a chance to experience someone else's story and relate to it at a personal level. This is why stories get told over and over: the universal need to share and connect.

We are only one month into 2020 and The Playhouse is just halfway through the first season of our second centennial. Our 101st season still has three great shows in the John Viars Theatre (formerly the Mainstage) and two more in the Kate Goldman Children's Theatre. I know there is something that will interest you, surprise you, and give you a laugh or two. Stop at the ticket office for more information.

As we work hard to bring you our best theatre, it is just as much fun to dream about what might be possible. And as we work to realize our vision, we know that we have you rooting for us, sharing our dreams and generously supporting our efforts as you too believe in the power of theatre.

Again, thank you for spending time with us and thank you for sharing The Playhouse experience with your friends and neighbors. Finally, thank you for all that you do to make The Des Moines Community Playhouse *your* community theatre.



THIS PRODUCTION IS  
GENEROUSLY SPONSORED BY

**Edward Jones®**  
MAKING SENSE OF INVESTING

**IN THE JOHN VIARS THEATRE**

What a  
glorious feeling!

**Mar. 13 - Apr. 5, 2020**

**FOR TICKETS:**  
515.277.6261  
DMPlayhouse.com

From all the volunteers, cast, crew,  
and staff at The Playhouse...

# Thank you for your support!

**To make a donation, please contact:**

**Chris Andersen**

Director of Philanthropy

515-974-5370

candersen@dmplayhouse.com

## Director's Circle

Donors who generously support The Playhouse at the \$1,000 level and above annually qualify for the Director's Circle.

### Benefactor (\$5,000+)

American Equity Investment  
Life Insurance Co.

Aureon

Lee Ann Bakros

Bank of America

Bill & Erin Bernis

Don & Margo Blumenthal

Harry Bookey &

Pamela Bass-Bookey

Bravo Greater Des Moines

Altoona

Ankeny

Bondurant

Carlisle

Clive

Des Moines

Grimes

Indianola

Johnston

Norwalk

Pleasant Hill

Polk City

Polk County

Urbandale

Waukee

West Des Moines

Windsor Heights

Community Foundation of

Greater Des Moines

Corteva Agriscience

Easter Family Fund

Edward Jones

EMC Insurance Companies

Fareway Stores, Inc.

Charles & Marilyn Farr

Allison & Jim Fleming

Gabus Automotive Group

Sue & Steve Gibbons

Larry & Patsy Goetz

Tom & Cathy Goldman

Bob & Jeanne Hopson

The Hopson Family

Debbie & Michael Hubbell

Trudy Holman Hurd

Iowa State Bank

ITA Group

John Deere

Linda Juckette

Barbara & William Keck

Dr. James &

Mary Ellen Kimball

John L. Kucera

Julie & Marshall Linn, III

Mark & Holly Lyons

Carol McCall

Meredith Corporation

Foundation

MidAmerican Energy

Foundation

Nationwide

NCMC Group

Gerry & Mary Lou Neugent

Shelley & James Noyce

Anastasia Polydorou

Principal Foundation

R&R Realty Group

Foundation

Anthony & Kimberly Ranallo

Shane &

Elisabeth Sandersfeld

Steve & Renee Schaff

Lou Ann Simpson

Storey Kenworthy

Jeff & Susan Stroud

UnityPoint Health

Mary & Tom Urban

Linda & Bill Weidmaier

Windsor Charitable

Foundation

Thomas R. Zucker

Charitable Trust



### Producer (\$2,500+)

Cory & Emily Abbas

Sarahbeth & William Anderson

BNIM Architects

John Fisher & Jann Freed

Peggy Fisher & Larry Stelter

Ann & Michael Gersie

La Mie Bakery

Candice Nardini

John Ruan Foundation Trust

Pat & Lou Schneider

Mark Smith & Artis Reis

Jan & Layton Stump

Kelly & Kevin Waetke

Paul Woodard

### Director (\$1,000+)

Anonymous

Bill Andersen & Jan Hart

Norma Bakros

Jean Basinger

Stu Bassman &

Sheryl Hanson

Jon & Claudia Batesole

Carrol & Patsy Bolen

Chris & Zora Burch

Jan Burch & Robert Mitchell

James & Janine Clark

Code Ninjas

Joe & Margaret-Ann Comito

Paul & Susan Davis

Federal Home Loan Bank

of Des Moines

Londa Fuller

Angela & Terry Gallagher

Rosalie Gallagher

John & Ann Ghrist

Family Foundation

Denise Gibson

Scott Gire & Steven Linn

Givenik

John & Lori Hackett

Molly & Tyler Hackman

Begie Hefner

Dixie Lee & Will Hoekman

Hubbell Realty Company

Mary Beth & Ken Hughes

Dwight & Lois James

Lucile & Russ Johnson

Michael & Melissa Kellar

Dan & Mary Kelly

Marty & Tamara Kenworthy

David & Barbara Kilpatrick

Steve & Julie Kinner

Shirley Kleywegt

Dale Klocksien

Karen & Kent Klopfenstein

Mike & Pam Kullik

Kum & Go Foundation

Melinda Leseney

Joanna & Timothy Lowe

LaRue & Bob Maddox

Mary G. Marshall

Russ & Mary Marshall

McGill Junge Wealth

Management

John & Terri McIlhlon

Merchants Bonding

Company Foundation

Carol & Greg Millar

Paul W. Miller

Ginger & Terry Monson

Polly Moore

Susan Moore

Mark Morrison

Henry G. & Norma A.

Peterson Charitable Trust,

U.S. Bank, Trustee

Darlene & Mark Pullen

Ruth Quinn

The Rassmussen Foundation

Peter & Rita Reed

Jody & Stanley Reynolds

Charles & Kathy Safris

Richard & Carolyn Santi

Sam Scheidler  
Lisa & Gary Scherer  
Mary & Stan Seidler  
Jim & Joyce Shaffer  
Kevin Shelby  
Robert Snyder  
Stan & Jane Sondall

Kent Sovern &  
Phyllis Mumford  
Roger & Sandra Spahr  
Barb & Jeff Spence  
Charles Stoltenow  
Tilda Brown Swanson &  
Dick Swanson

Dawn Taylor  
Marsha Ternus  
Michael & Sara Jane Treinen  
Edward & Nancy Truslow  
Wicker & Bill Van Orsdel  
John & Maryann Vedder  
Bob & Molly Veenstra

Dale & Eneken Wakelin  
Linda & Neal Westergaard  
David & Barbara White  
Jim & Janie Wine  
Krenio P. Wright

## Leading Player (\$500+)

Frederick L. Ahr  
Anonymous  
Jim & Jeanella Arthur  
Ed Augustine  
Jill Bassman & Jeff Lamson  
Jim Benda & Lou Van Daele  
Timothy & Wanda Blount  
Marcia Brunson  
Steven & Barbara Cappaert  
Rosemary Chiodo  
Abigail Chungath  
John & Holly Clark  
Brendan & Christine Comito  
Shana Darrow  
Sue Dittmer & Bonnie Hodson  
Rob & Lizzy Dixon  
Karen Engman  
First National Bank  
Lois Gambill  
Adam Haselhuhn  
Carol Hendrick & Jon Duvick  
Michael & Susan Hope  
Jolene K. Huen  
Tara Kammel  
Donna L. Kelling  
Dr. Amy Kumagai  
Kevin McCarthy  
Michael & Robbie Meacham  
Scott & Barbara Menke  
Theresa Moran  
Terri & Jim Niederhauser  
Gloria Perry  
Carla & Denny Prather  
Diane S. Riley  
Alice Robertson &  
Mark Toeppen  
Melinda Ruperto  
Phyllis & Dan Rupprecht  
Clem & Mary Sevede  
Nikki & Jay Syverson  
Carol Taylor  
Joann Tucker  
Lloyd & Julie Von Hagen  
Max Wellman &  
Katy Merriman  
Malinda Wiesner &  
Gary Hammerstrom

Stacey Baker  
Sally & Dennis Bates  
Gil Beecher &  
Sharon Tahtinen  
Ann & Donald D. Beeson  
James & Barbara Bell  
Tom & Kathryn Bernau  
Adam & Tricia Berry  
Calvin & Cynthia Bierman  
Charles & Mary Jean Bischof  
Alan Bisgrove  
Sherry Bishop  
Betsy Blades  
Linda Blair  
Dennis L. &  
Mary Frances Blasberg  
John Bloem  
Steven & Nancy Lavender  
Bobenhouse  
Jeanette Bodermann  
Elaine Bohling  
U.J. & Linda Booth  
Gary & Colleen Bornmueller  
Max & Beverly Bowman  
Mary Bricker & Joe Smith  
Kenneth & Mildred Brickman  
Greg & Susan Bridge  
Marcia & Tom Brown  
Tom Brown  
Sharon Brummer  
Ronald K. & Diana Bunten  
Beverly Burns  
Richard & Anita Calkins  
Matt Carlson  
Deanne Caudle  
David &  
Jonathan Centanni Harris  
Ken Cheyne  
Mark Clark & Katie Roth  
Susan Clark  
Alicia & David Claypool  
James & Janet Clayton  
Robert Coady  
Sydney Coder  
Graham Cook  
Norma Cook  
Mark & Judi Cooper  
Sally Cooper Smith  
Gwen & Steve Copple  
Kelly Cosgrove &  
Joseph Peters  
Linda & Larry Cox  
Crème Cupcake + Dessert  
William & Joan Crowell  
Deb Cupples  
Nathaniel Curl  
Jill & James Curry  
Robert & Cynthia Dabrio  
Lowell & Joyce Dauenbaugh  
Ann Davidson  
Donna Davilla  
Lydia Davis

Madeline Davis  
Robert & Connie Davis  
Kathryn Dawley  
DMI Area Local APWU  
Retiree Chapter  
Heather Doocy  
George & Linda Dorsey  
Sara & Tom Doruska  
Philip Dorweiler  
Jim & Beverly Dowis  
Al & Ruth Downey  
Anne Driscoll  
Scott & Vickey Durham  
Marcella Edmonds  
William Ehm  
Verla Elliott  
Allison Engel &  
Scott Kirkpatrick  
Levi & Kate Faas  
Gloria & Art Filean  
Don & Beth Flannery  
Jim Fogarty  
Dean & Sue Forbes  
Susan & Jim Ford  
Anthony & Marla Forret  
Christine Fraher  
RuthAnne Free  
Kathy Fruhling  
Debra Garner &  
John Richards  
Barbara & Michael Gartner  
Ryan & Olena Gilbert  
Steven & Willona Goers  
Edward & Rita Gottschalk  
Jim Greenfield  
Kathryn Griffin  
Michael Grozier  
Richard & Emily Guentert  
Tim & Alma Hackbart  
Robert & Laurine Hackman  
Dorothy Hall  
Barbara Hamilton  
Steve & Cheryl Hamilton  
Mark & Ellen Hammond  
Liz Hansen  
Shirley Hanson  
Siobhan Harman  
Debra Harris  
Ron & Karen Hatfield  
Scott Haugh  
Kathleen Haun  
Kimberly Hawn  
Joyce Hegna  
Robin Heinemann &  
Lorenzo Sandoval  
John & Zoe Ann Helgerson  
Pat Henson  
Marsha Herman  
Paula Hermann  
Dan Hertel  
Brent & Renee Highfill  
Robert & Bette Hodson

James & Joyce Hoffman  
Trudi & Rich Holst  
Joy Hong-Russell  
Michael Hopson &  
Melanie Parks  
Bari Hoskins  
Susan Hough  
Shari Hrdina  
Image Solutions  
Diane & Bruce Janvrin  
Joseph Jester  
Barbara John  
Diana Johns  
Melinda & Randy Johnson  
Steve & Val Johnson  
Bruce & Lyn Johnston  
Carol E. Jones  
William & Connie Joy  
Allaire Jutting  
Richard Kamber  
Ray & Mary Keables  
Myrna Kepford  
Liz & John Kerber  
Jeanne Kilpatrick  
Helen Kimes  
Angelyn King  
Martha & Gordon Klatt  
Marcia Klindt  
Kathy & Ron Klipfel  
Kathleen Koenig  
Stacey Koepfen  
Matt Kolodziej  
Lamar Advertising of  
Des Moines  
Sally Lambert  
Diane & Dean Lande  
Jennifer Leachman  
John & Prudence Leachman  
Gregg & Cathy Leaders  
Tad Lehmann  
Tracy Levine  
Chris & Bob Lewis  
Life Care Services  
Sunny Liston  
Fank Loeffel  
Nancy Logan  
Roger & Donna Loof  
David & Glenys Bittick Lynch  
Robert & Joanne Mahaffey  
Patty & Dennis Maiers  
Ronald Marr  
Debra Martin  
Teresa Mathews  
Frank & Lonna McCammond  
Rich & Bonnie McCaughey  
Gwen McClintic  
Rod & Julie McCullough  
Chuck & Louise McDonald  
Duff & Janet McFadden  
Patricia McFarland  
Pat & William McGill  
Ann McGowan

## Ensemble (\$100+)

Paul Aasmundstad  
Janet & Rodney Altes  
Chris & Shannon Andersen  
Nick & Liz Andersen  
Kelly Anderson  
Joanne Andrews  
Anonymous  
Marianne Anthofer  
Robert & Joan Anthony  
David & Jan Arringdale  
Keith & Betty Baker

# DONORS

John & Karine McLaughlin  
 Pam McVey  
 Jan & John Mechem  
 Bob & Sharon Meisenheimer  
 Daniel &  
   Shandra Sarasio Meyer  
 Jane E. Meyer  
 Cathy Mickelson  
 Midland National Life  
   Insurance Co.  
 Steven & Angela Miller  
 Diana & Kenneth Moore  
 Marilee Murray &  
   Ron Spillers  
 Jack & Bette Nichols  
 Eolo & Debbie Nizzi  
 Sandra & Dennis O'Brien  
 Eileen O'Meara  
 Ardith Ortgies  
 Kevin & Mary Ann Parks  
 Russ & Marilyn Parks  
 Becky Patton-Quigley  
 Don & Gail Peterson  
 Shirley Peterson  
 Connie & Arlyn Picken  
 Cindy L. Piehl  
 Stacey & Joseph Pletcher  
 Evan & Mary Potratz  
 Principal Charity Classic  
 Ellen Prust  
 Valerie Pugh  
 LaVerne & Janice Quass  
 Robert & Linda Rayley  
 Kelly Rawlings  
 John A. Reed  
 Karen & Griffith Reese, III  
 Pat & Maureen Rohret  
 Audrey & Harlan Rosenberg  
 Don & Jayme Rothweiler  
 Sandy Ruhs  
 Charles & Valerie Sanford  
 Myrna Satre  
 Bob Scarborough  
 Patricia Schaefer  
 Max & Karen Schaeffer  
 Margaret Schaefer  
 Ruth Schanke  
 Barbara Schiek  
 John Schmidt & Deb Wiley  
 Marcia Sears  
 Cindy & Carl Selden  
 Bruce & Barb Sherman  
 Robert & Jean Shires  
 Craig & Kathy Shives  
 Rebecca Shreffler  
 Amy Shumaker  
 Silverstone Group  
   Incorporated  
 Richard & Karen Simpson  
 Lynn & Amy Skarin  
 Bill & Jeanie Smith  
 Margaret Smith  
 Richard Snyder  
 Sally Sonnenburg  
 L. Maria Heidebrecht &  
   Charlie Sovich  
 Linda Sowers  
 Brett & Robin Spahr  
 SSENIPPAH  
 Jane Stanley  
 Paul Strayer  
 Herb & Joan Strentz

Jennifer & Matt Suhr  
 Patrick & Elizabeth Sullivan  
 Joyce & Ben Swartz  
 Karl & Karen Tandy  
 Claudia & Jerry Tank  
 David & Ruth Taylor  
 Rick Taylor  
 Larry & Margaret L. Tekolste  
 Marty & Connie Ternus  
 The Family of Jim &  
   Martha Thomas  
 Jennifer Throckmorton  
 Lynnette M. Tiedt  
 Kent & Joann Tipping  
 Michelle Tredway  
 Michael Treinen  
 Russ & Alana Trimble  
 Richard & Patricia Trump  
 Tom & Jan Turk  
 Robert & Carole Turnquist  
 Clarence & Sue Twilley  
 Ann & Marty Ungs  
 Alice Van Lew  
 Dan Vasto  
 Gerald Vlach &  
   Hope Chaney-Vlach  
 Nancy Waldman  
 Sally K. Walsh  
 The Walt Disney Company  
   Foundation  
 Dorothy Walter  
 Steve Waltermann  
 The Wellmark Foundation  
 Becca Wernhoff  
 John & Jo Wetherell  
 Mary E. Whisenand  
 Brian & Beth Willem  
 Dee Willemsen  
 Willis Automotive  
 The Willoughbys  
 Beth Wilson  
 John &  
   Susanne Windheuser  
 Lisa & Daniel Winn  
 Roger & Darlene Witke  
 Larry & Deanne Wolterman  
 George & Jane Wood  
 Ann M. Wright  
 Susan E. Wright  
 Reg & Roberta Yoder  
 Karl & Cathy Yuska  
 Robert & Eleanor Zeff

## Corporate Partnership Program

Special thanks to the corporate partners who support John Viars Theatre and Children's Theatre productions.

**A Gentleman's Guide to Love and Murder**  
 Infomax Office Supplies

**Disney's Freaky Friday One Act**  
 Nationwide

**A Christmas Story, The Musical**  
 Corteva Agriscience

**James and the Giant Peach**  
 Nationwide

**Tinker Bell**  
 Nationwide

**Singin' in the Rain**  
 Edward Jones

**Pippi Longstocking**  
 Nationwide

**Leaving Iowa**  
 MidAmerican Energy

**Ronald Dahl's Matilda The Musical**  
 EMC Insurance

**Spotlight Literacy**  
 BRAVO Greater Des Moines  
 John Deere

**Friday Friday**  
 Storey Kenworthy

Additional partnerships are available.

## Corporate Matching Gifts

Your personal gift to The Playhouse may be eligible for a corporate match, increasing your impact. Many corporations recognize the volunteer work of their employees by making a donation on their behalf. We extend our thanks to the following for matching employees' and retirees' contributions and honoring employees' volunteer efforts.

Bank of America  
 Anthony Ranallo  
 Federal Home Loan Bank of Des Moines  
 Bill Bemis  
 Meredith Corporation  
 Tyler Hackman  
 Midland National Life Insurance Co.  
 Adam Berry  
 Nationwide  
 Jennifer Throckmorton  
 The Wellmark Foundation  
 Eolo Nizzi  
 Wells Fargo  
 Anonymous

## Contributed Gifts of Goods or Services (\$500 or more)

Cooper Smith & Company  
 Fareway Stores, Inc.  
 Steve Gibbons Photography  
 Heuss Printing  
 Image Solutions  
 Iowa Public Radio  
 Brent Isenberger Photography  
 ITA Group  
 KSOI Studio

Carol & Greg Millar  
 Rotary Club of Des Moines  
 Tasteful Dinners

## Tribute Program

The Tribute Program provides an opportunity to celebrate milestones such as birthdays, weddings, anniversaries and graduations. It can also be a way to honor the memory of friends and relatives.

**In Memory of Gene Bakros**  
 Norma Bakros

**In Memory of John Beattie, Jr.**  
 Bob & Jeanne Hopson

**In Honor of Jenna Darsee**  
 Jan Hall

**In Memory of Loretta Downs**  
 Ron & Shirley McClelland

**In Memory of Arnold Engman**  
 Karen Engman

**In Honor of Michele Flanagan**  
 Anonymous

**In Memory of Casey Gradischning**  
 Dr. James &  
   Mary Ellen Kimball

**In Memory of Susan Grozier**  
 Anonymous

**In Memory of Joyce Green Halley**  
 Al & Ruth Downey

**In Memory of Alan Hammond**  
 Mark, Ellen, Amelia, and  
   Greta Hammond  
 Marsha Lindahl  
 Mike Ray

**In Memory of Denis Hildreth**  
 Kristin Bell  
 Nathaniel Curl  
 Mark Morrison

**In Memory of Jeanne Hopson**  
 David & Jan Arringdale  
 Lee Ann Bakros  
 James & Barbara Bell  
 Jim Benda & Lou Van Daele  
 James & Sharon Brewer  
 David &  
   Jonathan Centanni Harris  
 Trudy & Vincent Colosimo  
 Graham Cook  
 Kelly Cosgrove &  
   Joseph Peters  
 Al & Ruth Downey  
 Don & Shirley Ellingson  
 Steve Ely  
 Stanley Farnham  
 Gloria & Art Filean  
 James Gaines  
 Debra Garner & John Richards  
 Barbara & Michael Garner  
 Ann & Michael Gersie

Jean & Ken Goodfellow  
Sharon Gradischnig  
Jan Hall  
Begie Hefner  
Dan & Karen Hertel  
Norma Hilton  
Michael Hopson &  
Melanie Parks  
Roger & Susan Hudson  
Joseph Jester  
Richard Kamber  
Dr. James &  
Mary Ellen Kimball  
Tina Koster  
John L. Kucera  
The Lodge of Ashworth  
Nancy Logan  
Marlene Majer  
James Maltby  
Paul & Nelda Manter  
Mark & Wendy Mattison  
Richard Maynard  
Carol McCall  
John & Mary Miller  
Mark Morrison  
Marilee Murray & Ron Spillers  
Julia Nee  
Sandra & Dennis O'Brien  
Georgia Ann Olsen  
Ron & Phyllis Onnen  
Carol Palmer & Dan Chase  
Russ & Marilyn Parks  
Dorothy Perry  
Maureen Pingel  
Valerie Pugh  
Darlene & Mark Pullen  
Kenneth & Donna Reams  
John A. Reed  
Bruce & Wendy Roberts  
Deborah Rogers  
Allen & Marilyn Schornack  
Marcia Sears  
Ruth Shirk  
Silverstone Group Incorporated  
Kent Sovern &  
Phyllis Mumford  
Patrick & Betty Sullivan  
The Family of Jim &  
Martha Thomas  
Nancy G. Thompson  
Lloyd & Julie Von Hagen  
John Wild  
The Willoughbys  
Jim & Janie Wine

**In Honor of The Playhouse's  
100<sup>th</sup> Anniversary**  
Mary & Tom Urban

**In Memory of Bev Ray**  
S.D. & Jane Sondall

**In Honor of Sarah Sindlinger**  
Anonymous

**In Memory of Irv Steinberg**  
Mary Steinberg

**In Honor of Abigail Suhr**  
Jennifer Suhr

**In Memory of John Thompson**  
Valerie Pugh

**In Memory of Sara Jane Treinen**  
Gloria & Art Filean  
Michael Treinen

**In Honor of John Viars**  
Karen Engman  
Gloria & Art Filean  
Steve & Renee Schaaf  
John Schmidt & Deb Wiley

**In Honor of Sarah Weinberg**  
Aaron Weinberg

**In Honor of Julianna White**  
David & Barbara White

**In Memory of Fred Yazel**  
Anonymous  
Gerd & Jenelle Clabaugh  
T & M Foley  
John Harscher  
Loren Kane  
Larry & Betty Martindale  
Gwen McClintic  
Sue McDowell & Shari Hervey  
Bob & Sharon Meisenheimer  
Heather Puri  
D.R. & B.A. Roby  
Gail & Ginger Smith  
Nick Sonderup  
Byron & Rebecca Strom  
Carol Taylor  
Richard & Patricia Trump  
Julie & Lloyd Von Hagen

**Interpretive services  
provided by**  
Greta Faye & Gwendolyn Mix

**Century Club**  
In our first century, The Des Moines Playhouse changed lives one at a time. The Century Club is a celebration of the Playhouse's first 100 years. The goal is to increase the endowment by \$1 million, one gift at a time. The culmination of small gifts from many supporters will create a sustainable future for your theatre.

**Cornerstone Level (\$5,000+)**  
Lee Ann Bakros

Harry Bookey &  
Pamela Bass-Bookey  
Jan Burch & Robert Mitchell  
Steve & Renee Schaaf

**Millennium Level (\$1,000+)**  
Jon & Claudia Batesole  
Carrol & Patsy Bolen  
Ann & Michael Gersie  
Michael & Melissa Kellar  
David & Barbara Kilpatrick  
Steve & Julie Kinner  
Ginger & Terry Monson  
Mark Morrison  
Robert Snyder  
Kent Sovern &  
Phyllis Mumford

**Quincentennial Level  
(\$500+)**  
Frederick L. Ahrl  
Anonymous  
Jim Benda & Lou Van Daele  
Angela & Terry Gallagher  
John & Lori Hackett  
Adam Haselhuhn  
Marty & Tamara Kenworthy  
Dr. James &  
Mary Ellen Kimball  
Mike & Robbie Meacham  
Paul W. Miller  
Gloria Perry  
Carol Taylor  
Joann Tucker  
Max Wellman &  
Katy Merriman

**Centennial Level (\$100+)**  
Bill Andersen & Jan Hart  
Chris & Shannon Andersen  
Stu Bassman &  
Sheryl Hanson  
Adam & Tricia Berry  
Sherry Bishop  
Steven Bobenhouse &  
Nancy Lavender  
Bobenhouse  
Elaine Bohling  
James & Janet Clayton  
Bob Coady  
Sydney Coder  
Norma Cook  
Mark & Judi Cooper  
Debra Cupples  
Jill & James Curry  
Lydia Davis  
Madeline Davis  
Sue Dittmer & Bonnie Hodson  
Marcella Edmonds  
Allison Engel &  
Scott Kirkpatrick  
Levi & Kate Faas  
Jim Fogarty  
Susan & Jim Ford  
Steven & Willona Goers

Molly & Tyler Hackman  
Robert & Laurie Hackman  
Barbara Hamilton  
Kimberly Hawn  
L. Maria Heidebrecht &  
Charlie Sovich  
J.E. Helgerson Family  
Pat Henson  
Robert & Bette Hodson  
Trudi & Rich Holst  
Shari Hrdina  
Bruce & Lyn Johnston  
Marcia Klindt  
Gregg & Cathy Leaders  
Tad Lehmann  
Chris & Bob Lewis  
Sunny Liston  
Linda McClure  
Rod & Julie McCullough  
Jack & Bette Nichols  
Valerie Pugh  
Karen & Griffith Reese III  
Alice Robertson &  
Mark Toebben  
Don & Jayme Rothweiler  
Daniel &  
Shandra Sarasio Meyer  
Ruth Schanke  
Lynn & Amy Skarin  
Joe Smith & Mary Bricker  
Sally Sonnenburg  
Brett & Robin Spahr  
Herb & Joan Strentz  
Marty & Connie Ternus  
Gerald Vlach &  
Hope Chaney-Vlach  
John & Jo Wetherell  
Mary E. Whisenand  
Beth & Brian Willem  
Dee Willemsen

**Heritage Level  
(documented estate plan gift)**  
We also recognize those who have included The Playhouse in their estate plans prior to the Century Club.

Anonymous  
Jim Benda  
Ryan Bhattacharyya  
Marcia Brunson  
Al & Ruth Downey  
Allison Engel  
Charles & Marilyn Farr  
J. Robert &  
Jeanne M. Hopson  
J Michael Kellar  
Gary Roberts  
Rich & Terri Somsy  
Stan & Jane Sondall  
Lloyd C. & Julie Von Hagen  
Dale & Eneken Wakelin  
Mary E. Whisenand  
David & Krenio Wright

**Don't see your name?** Those listed in this program have generously supported The Playhouse since January 1, 2019. If we've made a mistake, please contact Samantha Ohlson, office manager, at 515-974-5356 or sohlson@dmplayhouse.com. Gifts of \$100 or more are listed in every playbill throughout the season. Gifts under \$100 are recognized in the spring musical playbill each year. Donors listed are current as of December 13, 2019.



# TWICE as nice

## November

**Thank you to all who generously supported the debut of our Twice As Nice November matching gift campaign. Below are the names of those who contributed matching funds as well as those who answered the call of the challenge. More than \$115,000 was raised to support our mission of entertaining, enriching, and engaging the people of our community by changing one life at a time.**

### Matching Funds Donors

Sarabeth & William Anderson  
Sally Cooper Smith  
Corteva Agriscience  
Peggy Fisher & Larry Stelter  
Allison & Jim Fleming  
Angela & Terry Gallagher  
Debbie & Michael Hubbell  
Trudy Holman Hurd  
Mark & Holly Lyons  
Scott & Barb Menke  
Polly Moore  
Gerry & Mary Lou Neugent  
Anastasia Polydorou  
Shane & Elisabeth Sandersfeld  
Steve & Renee Schaaf  
Pat & Lou Schneider  
Lou Ann Simpson  
Stan & Jane Sondall  
Edward & Nancy Truslow  
Bob & Molly Veenstra  
Kelly & Kevin Waetke  
Linda & Neal Westergaard

### Donors

Amand Acton  
Janet & Rodney Altes  
Kelly Anderson  
Anonymous  
Lee Ann Bakros  
Sally & Dennis Bates  
Russ Behrens  
& Nicole Brua-Behrens  
U.J. & Linda Booth  
Amy Breitbart  
Heidi Brown  
Sharon Brummer  
Chris & Zora Burch  
Patricia Casady  
Emily Cataldi  
Abigail Chungath  
Courtney Cox  
Susan K. Crum  
Nathaniel Curl  
Robert & Cynthia Dabrio  
Sara & Tom Doruska  
Karen Engman  
Toni Farris  
Gloria & Art Filean  
Heidi Finnegan  
Don & Beth Flannery  
Dean & Sue Forbes  
Londa Fuller  
Angela & Terry Gallagher  
Sue & Steve Gibbons  
Janet Goding  
Tom & Cathy Goldman  
Nancy Good  
Bob & Kathy Griffin  
Molly & Tyler Hackman  
Jan Hall  
Robin Harper  
Donna Heath  
Paula Hermann  
Jamie Hicks

Jess Hoffer  
Bob & Jeanne Hopson  
Jolene K. Huen  
Lucile & Russ Johnson  
Jeanne Kilpatrick  
Allison Kirkpatrick  
Shirley Kleywegt  
Kathy & Ron Klipfel  
Diane Klopfenstein  
Kathleen Koenig  
Stacey Koeppen  
Darika Kovangvan  
John L. Kucera  
Kum & Go Foundation  
Dr. Amy Kumagai  
Sally Lambert  
Nancy LaRochelle  
Kerrie Lee & Rob Vasiloff  
Julie & Marshall Linn, III  
Joanna & Timothy Lowe  
Mark & Jeanne Lyle  
Mark & Holly Lyons  
Kay Marcel  
Mary G. Marshall  
Russ & Mary Marshall  
Jayme Mau  
Carol McCall  
Rod & Julie McCullough  
John & Terri McIlhon  
Michael & Robbie Meacham  
Jane E. Meyer  
Carol & Greg Millar  
Paul W. Miller  
Theresa Moran  
Kitte Morehouse  
Mark Morrison  
Candice Nardini  
Scott & Barbara Nessa  
John Overton  
Rob & Sarah Paulsen  
Sandra Penno

Connie & Arlyn Picken  
Julie Pringle  
Ruth Quinn  
Breyan Reed  
Katy Reeder  
Karen & Griffith Reese III  
Melinda Ruperto  
Charles & Valerie Sanford  
Steve & Renee Schaaf  
Max & Karen Schaeffer  
Mark & Barb Schmidt  
Stephanie Seltz  
Stephen & Amanda Sengbusch  
Brooke Orrell Sievers  
Jeff & Susan Stroud  
Joyce & Ben Swartz  
Table Church  
Daniel Tell  
Marsha Ternus  
Jenna Thompson  
Kent & Joann Tipping  
David Tomlinson  
Michael & Sara Jane Treinen  
Peni Tussey  
Michael & Denise Tutty  
Christine Tyler  
Mary & Tom Urban  
Steve & Julie Van Brocklin  
Mary Ann Van Dyke  
Wicker & Bill Van Orsdel  
John & Maryann Vedder  
Ronda Weigel  
Harvey & Rita Weinberg  
Kay & Harold Whipple  
David & Barbara White  
Malinda Wiesner  
& Gary Hammerstrom  
Amy & Murray Williams  
Lisa & Daniel Winn  
Kimberly Zantingh



IOWA PUBLIC RADIO

**NEWS**



CLAY MASTERS

Host of *Morning Edition*

Iowa Public Radio News

**NEWS  
YOU CAN  
TRUST.**



**90.1** FM

NEWS | STUDIO ONE



**640** AM

NEWS

Stream online:

**IowaPublicRadio.org**

or the IPR app.



# HOUSE INFORMATION

**Accessibility** The Playhouse strives to make its facility and performances accessible to all guests. Theatres are wheelchair accessible. Service animals are welcome. Assisted listening devices are available at Mainstage performances. If your hearing aid has a T-coil, toggle to that setting to receive the audio signal directly without any headset or other equipment needed. Large-print programs are available at all performances. ASL interpreted performances and audio description are regularly scheduled for most productions. For these and other needs, please call the ticket office with specific service requests.

**Cameras** The taking of photographs and the use of recording devices are not allowed during a performance and are a violation of state and federal copyright laws.

**Cancellations** If a show is cancelled due to bad weather, an email will be sent to ticket holders. Cancellations will be noted on the phone system, website, and social media sites. Tickets for a cancelled performance may be exchanged for another performance. Please be sure the ticket office has your email information and current phone in the event a performance is cancelled. The Playhouse does not sell its contacts and does not sell or trade its email addresses.

**Concessions** A variety of beverages and candy are available for purchase. No outside drink or food are allowed in the theatre. Beverages and candy are allowed in the auditoriums. Avoid the line at intermission by pre-ordering your drink and then picking it up at the designated location. Staff reserve the right to deny alcoholic beverage service to anyone at their discretion.

**Elevator** An elevator between levels is located at the east end of the building.

**Emergency Exits** Please note the exit nearest your seat location. In the event of an emergency, ushers will provide direction.

**Etiquette** Latecomers will be seated at an appropriate break in the play. Lobby chimes are sounded five minutes before curtain as well as the close of intermission. Disruptive, unruly guests, regardless of age, will be asked to leave. Cell phones should be turned off.

**Lost Items** Lost items will be held in the ticket office.

**Parking** Free parking is available in the Playhouse lots and on streets surrounding the theatre. After 5:00 PM daily, free parking is available in the Shops at Roosevelt's east/back parking lot. Parking in the west/front Shops parking lot is restricted to Shops customers at all times. The Playhouse is not responsible for loss of any personal property left in vehicles.

**Performance Content** The Playhouse does not rate subject matter as sensitivities vary from person to person. Questions about content, age appropriateness, or other aspects of the show such as strobe lights and other theatrical affects should be directed to the ticket office.

**Performance Schedule** The regular Mainstage performance schedule is 7:30 PM Wednesdays through Saturdays and 2:00 PM Sundays. The regular Kate Goldman Children's Theatre performance schedule is 7:00 PM Fridays, and 1:00 PM and 4:00 PM Saturdays and Sundays. The Family Holiday Classic performance schedule is 7:00 PM Fridays, and 1:00 PM and 5:00 PM Saturdays and Sundays. All times are subject to change.

**Tickets** Each audience member must occupy a seat and have a ticket, including infants.

**Ticket Office Hours** The ticket office is open Noon to 6:00 PM, Tuesday through Friday and two hours prior to curtain time. It is also open on performance days through intermission. Tickets are available 24 hours a day, seven days a week, online. Ticketing fees are the same whether purchased

## Des Moines Community Playhouse

831 42nd Street  
Des Moines, IA 50312



DMPlayhouse

@dmplayhouse\_

**DMPlayhouse.com**

**Ticket office and  
administrative office:**  
515-277-6261

**Group sales reservations:**  
515-974-5361

**School matinee reservations:**  
515-974-5365



## Watch Your Favorite Programs Anytime, Anywhere.

With IPTV Passport, you can enjoy over 1,000 hours of many of your favorite PBS shows at your convenience on your smart TV, computer, phone, tablet, ROKU, Apple TV or Amazon Fire. Simply donate at least \$5 monthly ongoing or \$60 a year.

Current members can contact Friends of IPTV at 800.728.2828 or [friends@iptv.org](mailto:friends@iptv.org) for their activation code.

**Visit [Iptv.org/passport](http://Iptv.org/passport) to start watching.**

**Friends**  
Iowa Public  
Television 

 **IPTV** | Passport



2019

October 26, 1 pm • Merle Hay Mall  
 October 27, 2 pm • Indian Hills Jr High, Clive  
 December 7, 1 pm • Merle Hay Mall  
 December 8, 2 pm • Indian Hills Jr High, Clive

2020

April 18, 1 pm • Merle Hay Mall  
 April 19, 2 pm • Indian Hills Jr High, Clive  
 May 25, 1 pm • Memorial Day Celebration  
 Capital Complex

GRAND VIEW  
UNIVERSITY

VIKING THEATRE *presents*

**METAMORPHOSES**

*Based on the Myths of Ovid*

Written and originally directed by Mary Zimmerman  
 November 15 – 17 & November 21 – 23

**WILD WIDOW POKER**

by A'ndrea J. Wilson

This project was funded through the  
 Alumni Atelier Program for Alumni Development  
 from the Savannah College of Art and Design.

February 20 – 23

**BAGGAGE**

by Sam Bobrick

March 5 – 8

**THE PAPER BAG PRINCESS**

Adapted from the book by Robert Munsch by A. Nora Long  
 April 10, 18 & 19

WWW.GRANDVIEW.EDU/THEATRE

# Standing OVATION

**Interested in Advertising?**

Standing Ovation distributes programs to over 30 of Central Iowa's leading dance,  
 instrumental music, vocal music, theater companies, and performance venues.  
 Advertise in the Des Moines or Ames area.

Contact: Kimberly Hawn  
 kimberly@heuss.com



Now Enrolling!

**Where  
LEARNING  
Lifts Off!**

Call Today to Schedule a Tour:

Downtown Des Moines: 450 SW 9th St., (515) 282-4229  
 Johnston: 8650 NW 62nd Ave., (515) 348-4028  
 West Des Moines: 9040 University Ave., (515) 412-9915

NEW HORIZON ACADEMY

Early Education and Child Care

Ages 6 weeks through end of 4th grade

638th Production  
101st Season

Opening January 24, 2020  
Closing February 9, 2020

## THE DIARY OF ANNE FRANK

A Play by Frances Goodrich and Albert Hackett  
Based upon *Anne Frank: The Diary of a Young Girl*  
Newly Adapted by Wendy Kesselman

Adaptation originally produced on Broadway by David Stone, Amy Nederlander-Case, Jon B. Platt, Jujamcyn Theatre, and Hal Luftig in association with Harriet Newman Leve and James D. Stern

Director: **Jodi Jinks**  
Scenic Designer: **Kevin Shelby**  
Costume Designer: **Jessica Van Essen**  
Lighting Designer: **Amanda Pichler**  
Sound Designer/Composer: **Mark Toeppen**  
Properties Designer: **Angela Lampe**  
Stage Manager: **Jason Ehlenfeldt**  
Technical Director: **Nate Lawrence-Richards**  
Artistic Director: **Katy Merriman**

In Order Of Appearance  
\*Indicates Playhouse Debut

Anne Frank .....	<b>Isabelle Piedras*</b>
Otto Frank.....	<b>Greg Blumhagen</b>
Edith Frank .....	<b>Melanie Hall</b>
Miep Gies.....	<b>Rebecca Haroldson*</b>
Peter Van Daan.....	<b>Marquis Bundy</b>
Mr. Kraler .....	<b>Oliver Thrun</b>
Mrs. Van Daan.....	<b>Molly Fullerton*</b>
Mr. Van Daan.....	<b>Brad D. Church</b>
Mr. Dussel.....	<b>Brian Bopp</b>
Nazi Officers .....	<b>Jack Schuler*, Oliver Thrun</b>

Setting: The top floors of the annex to an office building in Amsterdam, Holland, during the years of World War II

*The Diary of Anne Frank* is performed with a 15-minute intermission.

*The Diary of Anne Frank* is produced by special arrangement with Dramatists Play Services, Inc., New York.

## CAST NOTES



**Greg Blumhagen** (*Otto Frank*) has played other iconic stage fathers including Atticus Finch in *To Kill a Mockingbird* and Pa Ingalls in *Little House on the Prairie* at The Playhouse and Bob Cratchit in *A Christmas Carol* with the Iowa Shakespeare Experience. He has also worked with Open Door Rep, StageWest, Integral Artists, and Repertory Theatre of Iowa. Greg enjoys hiking and traveling. He and his wife, Lisa, are actively involved in development work in Haiti.



**Brian Bopp** (*Mr. Dussel*) has numerous stage credits going back to high school, college, and 25 years with his own traveling drama company. He counts among his Playhouse roles Mayor Shinn in *Meredith Willson's The Music Man*, Mr. Beaver in *The Lion, the Witch, and the Wardrobe*, and Mr. Salt in *Road Dahl's Willy Wonka*. Brian is a chaplain with Suncrest Home Health and Hospice of Des Moines. He enjoys sailing, photography, and writing Google reviews.



**Marquis Bundy** (*Peter Van Daan*) is a junior at Lincoln High School, Des Moines, where he is involved in the theatre department, appearing in *Honk! (Drake)* and serving as choreographer/assistant director for *Forever Plaid* as well as working on publicity. His favorite role was Harold Hill in *The Music Man Jr.* with The Playhouse's Performance Academy. This past fall he made his Playhouse debut in *Disney's Freaky Friday One Act*. Marquis enjoys singing, dancing, and graphic design.



**Brad D. Church** (*Mr. Van Daan*) is a favorite with Playhouse audiences, having played everyone from Josh Baskin in *big: The Musical* and Harry in *Mamma Mia!* to Harold Hill in *Meredith Willson's The Music Man* and the title character in *Road Dahl's Willy Wonka* (Dionysos Award winner for Outstanding Performance). Brad is a learning coordinator with Disability Determination Services.

He follows college football and basketball, enjoys going to the movies and traveling, and likes trying craft beers.



**Molly Fullerton** (*Mrs. Van Daan*) is a graduate of Columbia College, Chicago, with a degree in theatre and communications. She has performed in Iowa, Chicago, and Los Angeles and says she doesn't like choosing a favorite role as she has learned something from each experience. Her Playhouse debut is a return to the stage after an 18-year absence. Molly enjoys wine, vegan cooking and dining, and film.



**Rachel Geisler** (*Margot Frank*) is making her Playhouse debut. She was attracted to *The Diary of Anne Frank* because, like Anne, she believes we can create a better world. Rachel likes listening to podcasts and audiobooks, indoor gardening, and playing Capoeira. She works at Hy-Vee.



**Melanie Hall** (*Edith Frank*) is familiar to Des Moines audiences as Lucinda in *Ella Enchanted*, Mother in *The Best Christmas Pageant Ever* (2018), and Mrs. Paroo in *Meredith Willson's The Music Man*, all at The Playhouse, and Melissa Frake in *State Fair* and Mrs. Potts in *Disney's Beauty and the Beast* at the Urbandale Community Theatre. Melanie plays ukulele, often performing at senior care centers. She and her husband, Jeff, have five children.



**Rebecca Haroldson** (*Miep Gies*) is a sociology instructor at Des Moines Area Community College and Iowa Central Community College. While this is her Playhouse debut, she has extensive stage experience including *The Friendly Hour* with Theatre Midwest, *Hello, Dolly!* with Urbandale Community Theatre and *Turning the Page* and *Spoon River Anthology* at Black Hole Theatre (Van Nuys, CA). Rebecca's hobbies include reading, knitting, and riding horses.



**Isabelle Piedras** (*Anne Frank*) is a freshman at Roosevelt High School, Des Moines. This is her Playhouse debut, but she has had roles in church and school plays including her favorite, *Beauty and the Beast* in middle school. Isabelle enjoys acting, singing, writing, reading, and riding her bike.



**Jack Schuler** (*Nazi Officer*) was active in theatre at his alma mater, Briar Cliff University (Sioux City). At BCU, he appeared in *The Complete Works of William Shakespeare (Abridged)* and as Fortunatus in *Callimachus*. At the Sioux City Community Theatre, he was assistant director/properties master for *Run for Your Wife* and in the cast of *Legally Blonde The Musical*. Jack is a staff sergeant with the U.S. Army Reserves. He likes running, biking, weightlifting, writing, and cooking and baking.



**Oliver Thrun** (*Mr. Kraler/Nazi Officer*) has appeared at The Playhouse as The Man in *The Miraculous Journey of Edward Tulane* and Pa in *A Little House Christmas*. At Tallgrass Theatre, he played Roat in *Wait Until Dark*. Oliver was a resident actor, writer, and director at Theater for the New City (New York City, 2006-14). His plays *Dead-Nosed* and *18:30* were selected as finalists in the Samuel French Off-Off Broadway Short Play Festival. Oliver works for Wells Fargo.



**Jodi Jinks** (*Director*) is an accomplished actor, director, and teaching artist, and is proud to have been a member of Actors Equity Association for almost 25 years. She appeared in *Blood Brothers* on Broadway, the National Tour of *Titanic*, and in numerous regional theatres across the country. In 2008 she founded a devised community engagement program called ArtsAloud which has developed theatre performances in shelters, recovery centers, jails, and prisons in three states. Currently ArtsAloud

is partnered with Des Moines Area Community College and recently produced *Dropped Calls* at Central Iowa Shelter and Services and will partner with the Iowa Department of Corrections later this year. Jodi teaches theatre at DMACC for the education in corrections department.



**Kevin Shelby** (*Scenic Designer*) has created countless sets for Central Iowa theatres over the years and is proud to have created almost 150 designs for The Playhouse. Among his Playhouse favorites are *Girls' Weekend*, *Miss Nelson Is Missing!*, *The 100 Dresses*, *The Miraculous Journey of Edward Tulane*, and *Rodgers & Hammerstein's Cinderella*.



**Jessica Van Essen** (*Costume Designer*) has spent much of her career in schools as a professor/costume shop manager and working with professional theatres as a costume designer and technician. She spent three seasons with the American Shakespeare Center in Staunton, VA, as their costume designer and shop manager, designing such shows as William Shakespeare's *The Taming of the Shrew*, *The Winter's Tale*, and *The Comedy of Errors* among others. Jessica is delighted to bring the joy of live theatre to younger audiences.



**Amanda Pichler** (*Lighting Designer*) designed the lights for The Playhouse production of *Catch Me If You Can*. She is an actor with Des Moines improv troupe Comedy Xperiment. With an M.A.T. in theatre education from Brenau University (Gainesville, GA), Amanda works as the Staplin Performing Arts Center manager at Valley High School. When not at the theatre, she can be found visiting national parks, backpacking, hiking, biking, and taking photographs.

## CAST NOTES



**Mark Toeppen** (*Sound Designer/Composer*) has numerous Playhouse acting credits, including *The Sound of Music* (Herr Zeller), *Rodgers & Hammerstein's Cinderella* (King

Maximilian), and *Miss Nelson Is Missing!* (Mr. Blandsworth/Al Catraz/Detective McSmogg). The latter won him a 2011 Dionysos Award for Outstanding Performance. He has composed music for many Playhouse productions including *F. Scott Fitzgerald's The Great Gatsby*; *The Miracle Worker*; *Boeing, Boeing*; *The Hundred Dresses*; *Little House Christmas at Plum Creek*; and *Anne of Green Gables*. He is the recipient of two Cloris Awards for sound design. He, his wife, Alice Robertson, and daughter, Meredith, have worked together on several Playhouse productions.



**Angela Lampe** (*Properties Designer*) began her tenure with The Playhouse in 1993 and has designed costumes, sets and props for nearly 300 productions including *Guys and Dolls*, *The*

*Music Man*, *A Gentleman's Guide to Love and Murder*, *Ella Enchanted*, *The Miraculous Journey of Edward Tulane*, *Ragtime*, *Les Misérables*, *Disney's Little Mermaid*, *West Side Story*, *Into the Woods*, *A Streetcar Named Desire*, *Sunset Boulevard*, and *Hairspray*. She has a B.A. from Central College in Pella and a M.F.A. in theatre from the University of Nebraska. She is the recipient of four Cloris Awards for excellence in costuming and puppetry.



**Jason Ehlenfeldt** (*Stage Manager*) has appeared onstage at The Playhouse in *Sister Act* and *Rock of Ages*. He volunteered backstage for The Playhouse's production of *Chitty Chitty Bang*

and stage managed *Silent Sky* last season. His favorite role to date was C.C. Showers in *The Diviners* at his alma mater, Dakota State University Theater in Madison, SD. Jason is a data research analyst at Solutionary Inc. He enjoys theatre, technology, flying, and the outdoors.



**Jada Lynne Smith** (*Assistant Stage Manager*) has grown up at The Playhouse, making her debut in 2005 as Gladys Herdman in *The Best Christmas Pageant Ever*. Her other Playhouse shows

include *Annie*, *Hairspray* (Little Inez), *Fiddler on the Roof* (Chava), *Ragtime*, and the theatre's 100th anniversary gala show. Jada also performed in The Playhouse Performance Academy production of *Fame Jr.* A junior at Des Moines Area Community College studying liberal arts, Jada enjoys sleeping, reading, and watching movies.



**Nate Lawrence-Richards**

(*Technical Director*) says he is a man of too many talents and obviously not enough focus. He has been a construction worker, cook, librarian, lumberjack,

teacher, mechanic, carpenter, and vagabond. His first task at The Playhouse was to build the stage revolve used in *Misery* and *Ragtime*. Playhouse administrators decided he was useful after this and decided to keep him around. Nate has worked as a technical director in Iowa since 2011 with a brief stint in Colorado in 2016.



**Katy Merriman** (*Artistic Director*)

has been an active member of the local theatre community since moving to Des Moines in 2013. Her Playhouse stage credits include *Meredith Willson's*

*The Music Man* (Marian Paroo), *Into the Woods* (*Cinderella*), *Les Misérables* (Cosette), and *Legally Blonde the Musical* (Elle Woods). She was the musical director for The Playhouse Performance Academy productions of *Shrek Jr.*; *Spamalot* *Young at Part*; *Camp Rock*; and *Meredith Willson's The Music Man Jr.* and directed *Elephant & Piggie's "We Are in a Play!"* Katy has also worked with Iowa Stage Theatre Company as a resident artist where her performance credits include *The Glass Menagerie* (Laura) and *Our Town* (Emily). She directed ISTE's 2018 production of *Fun Home*. Prior to her time in Des Moines, Katy worked with numerous theatres as a performer, director, and administrator. She has a Bachelor of Music from Butler University in Indianapolis, IN. Katy and her husband, Max Wellman, have a son, Jack.

## Frances Goodrich and Albert Hackett

(*Playwrights*) began their 34-year collaboration in 1928. Goodrich attended Vassar before beginning her career as an actress, first appearing on Broadway in 1916. Hackett first appeared onstage at the age of six to help earn money for his family after the death of his father. Their initial collaboration arose as a result of their mutual desire to leave acting in favor of playwriting. The two were married while collaborating on their first Broadway hit, *Up Pops the Devil*. Their success on Broadway led to the pair being signed as a writing team by MGM where they launched the popular Thin Man series. They were particularly skilled at adapting the works of others to meet the restrictions and requirements of the movies. Among their most famous film credits were adaptations of Edward Streeter's *Father of the Bride* and the musical version of Stephen Vincent Benet's *Sobbin' Women*, released as *Seven Brides for Seven Brothers*. Writing the stage version of *The Diary of Anne Frank* was the achievement of which both Goodrich and Hackett were most proud. It took the couple two years and eight

rewrites before they came up with a draft which pleased Otto Frank. The original Broadway production received the 1956 Tony Award for Best Play and the script received the 1956 Pulitzer Prize for drama. Goodrich and Hackett also adapted the play for the screen in 1959.

**Wendy Kesselman** (*Playwright*) received a Tony Award nomination for her adaptation of *The Diary of Anne Frank*. Her plays include a musical adaptation of Dickens' *A Tale of Two Cities* and a musical adaptation of Chekhov's *The Black Monk*. A member of the Dramatists Guild, she is the recipient of the first annual Playbill Award, and a Guggenheim, McKnight, and two National Endowment for the Arts fellowships. She is also a seven-time winner of the ASCAP Popular Award in Musical Theatre. Kesselman's screenplays include *Sister My Sister*; *I Love You, I Love You Not*; and *Mad or in Love*. Her screen adaptation of John Knowles' *A Separate Peace* aired on Showtime, won a Writers Guild of America award, and was nominated for an Emmy.



PRESENTED BY:



Principal



# ELI YOUNG BAND

POSTGAME CONCERT • SATURDAY, FEBRUARY 15  
FOLLOWING THE CONCLUSION OF THE 6 PM IOWA WILD HOCKEY GAME

**VISIT [IOWAWILD.COM](http://IOWAWILD.COM) FOR TICKETS TODAY**



# THE DIARY OF ANNE FRANK

Katy Merriman, Artistic Director

Anne Frank's diary chronicled her family's time spent in hiding during the Nazi occupation of Europe and is one of the most well-known stories of the Holocaust. Her words have been read by millions since they were published in 1947. We are honored to share *The Diary of Anne Frank* with you this season, and we hope it inspires you to find more stories that aren't as well-known as Anne's. What happened to the people in Anne's world happened to millions of others outside of the annex, and we recognize that each of their stories has just as much value and significance as Anne, Margot, Otto, and Edith Frank; the Van Daan Family; and Mr. Dussel.

As you watch this edition of the play, you may make new discoveries thanks to Wendy Kesselman's edition, published in 1997 and adapted from the 1955 version by Frances Goodrich and Albert Hackett. Kesselman wrote this adaptation with the intent to bring more of the outside world into the annex. She incorporates radio voices, songs, and dialogue about what is happening outside the annex into this script and shows in a more visceral way that in Holland the Nazis are slowly closing in on Anne and the residents in hiding. Kesselman felt it was important for Anne's wit and profound writing to come through in this version of the play, especially as Anne underwent such a transformation during her time in the annex as she matured from age 13 to 15.

We know from her own writing that Anne wanted her diary to be published. She began editing it even as she was writing it in the hopes that it would be read one day. To have recovered a well-written account of life in hiding from the mind of a young, utterly honest girl is such a gift to the world, and we hope Anne would approve of this play.

If this is a story that captivates you, find more stories when you leave the theatre. Google the history, go to the library, visit the Iowa Jewish Historical Society (This is free and in your own backyard.), and pay attention to what is happening in our world now. We are lucky enough to live in a community where an event like the Holocaust seems far away and nearly impossible, but stories like Anne's did not end after WWII. Persecution of a minority group of people is not an ancient idea we only find in history books. It is happening now, throughout the world and in America, every day. The more we understand cultures different from ours, the better chance we have of stopping the calculated mistreatment of people.

Let this story inspire all of us to learn about what is happening in our world. Equipped with knowledge and understanding, we can stand up for people who need help. This is how we can honor Anne and everyone who suffered from this tragedy and how theatre can help change our world.

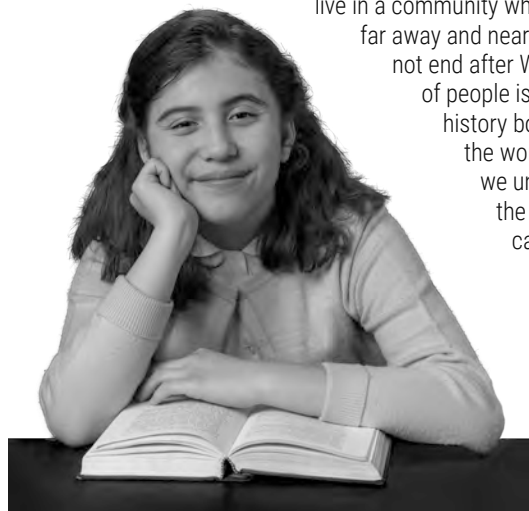



## DES MOINES SYMPHONY

JOSEPH GIUNTA MUSIC DIRECTOR & CONDUCTOR  
THE LINDA AND TOM KOEHN ENDOWED CHAIR

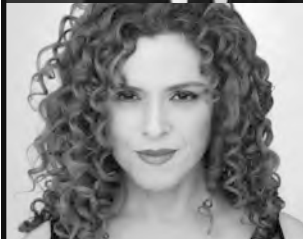

FROM CARMINA BURANA  
TO THE FIREBIRD, JOIN US IN OUR

## 2019-2020 SEASON

TO HEAR STIRRING ROMANTIC  
MASTERPIECES FROM TCHAIKOVSKY,  
WAGNER, GRIEG, AND MANY MORE.

**SUBSCRIBE TODAY! [DMSYMPHONY.ORG](http://DMSYMPHONY.ORG)**

Join us Sundays  
at **CENTRAL!**



Education Hour	9:00 AM
Worship	10:15 AM
Coffee & Fellowship	11:15 AM

CONNECTING **FAITH,**  
**FRIENDSHIP, FAMILY**



3829 Grand Avenue | Des Moines, Iowa  
[www.dmcpc.org](http://www.dmcpc.org) | 515-279-3658



We are reconciling congregations,  
open and affirming **FOR ALL.**

**WALNUT HILLS**  
United Methodist Church  
Urbandale  
[whumc.org](http://whumc.org)

**TRINITY LAS AMERICAS**  
United Methodist Church  
Des Moines  
[trinityumcdm.org](http://trinityumcdm.org)

**FIRST**  
United Methodist Church  
Des Moines  
[dmfirstchurch.org](http://dmfirstchurch.org)

# PRODUCTION CREWS

Assistant Stage Manager: **Jada Smith**

Set Construction Crew: **Rich Holst, Trudi Holst, Mike Johnson, Angela Johnston, Kerrie Lee, Connor Ripberger**

Set Painting Crew: **Kathleen Baustian, Jerry Eisenhower, Harold Hinkhouse, Elaine Lindgren, Darlene Pullen**

Costume Crew: **Jeanella Arthur, Susan Eisenhower, Elaine Lindgren, Barb Midland, Chris Verlo**

Run Crew: **Stephen Dykstra, Jack Schuler, Jada Lynne Smith**

Properties Crew: **Robin Breen Fulton**

Sound Board Operator: **Miles Graham**

Master Electrician: **Virgil Kleinhesselink**

Light Board Operators: **Toni Farris, Kerrie Lee**

Playhouse Ambassadors: **Judy Blessington, Mary Bricker, Annette Duffy, Alma Hackbart, Pat Henson, Jolene Huen, Jean Leibold, Sunny Liston, Mary Marshall, Mark Morrison, Becky Scholte, Mary Whisenand, Sherill Whisenand**

Playhouse Partners: **Dani Boal, Mary Bricker, Edward Corpus, Peter Dean, Denise Forney, Anne Frett, Pam Gabby, Micheal Howland, Jill Lippincott, Rebecca Masucci, Greg Millar, Mark Morrison, Charlie Reese, Maxwell Schaeffer, Jackie Schmillen, Tony**

**Tandeski, Josh Visnapuu, Eva Williams**

Audition Crew: **Cheryl Critelli, Sue Dittmer, Bonnie Hodson**

Subscriber Services: **Gloria Filean**

Daytime Ticket Office Volunteers: **Gloria Filean, Cheryl Hamilton**

Playhouse Photographers: **Steve Gibbons, Brent Isenberger**

Playhouse Historians: **Mark Morrison, Lloyd Von Hagen**

*THE DIARY OF ANNE FRANK*  
SPECIAL THANKS

**Laura Sparks, Josh Visnapuu**

*A CHRISTMAS STORY, THE MUSICAL* SPECIAL THANKS  
Due to print deadlines, these individuals could not be acknowledged in the previous publication.

Guest Services: **Bhilasna Acharya, Debbie**

**Anderson, Kevin Anderson, Isabelle Baker, Mary Baker, Melissa Baker, Shawn Baker, Linda Baltzley, Big Green Umbrella Media staff, Kim Blakesley, Steve Blakesley, Elaine Bohling, Randy Bosworth, Alison Buechler, Marquis Bundy, Christina Campbell, Darlene Cangas, Ann Clime, Judi Cooper, Carol Culmer, Jay Davidson, Margie Davidson, Nataly Davila, Kent Davis, Lydia Davis, Patty Davis, Karen Elrod, Nancy Fazio, DC Felton, Jane Flagler, Laura Foley, Rosemary Fritzjunker, Altankhishig Gagaa, Fred Gee, Sharon**

**Gee, Dave Gerdes, Julie Gerdes, Kathy Gilbert Gallinger, Dan Goss, Debra Goss, Charlene Green, Connie Gross, Lana Grve, Elyse Hall, Melanie Hall, Sandra Harris, Angela Harvey, Ellen Harvey, David Hawbaker, Keith Hayes, Carol Healy, Elise Henrichsen, Sheila Henrichsen, Pat Henson, Stephanie henzi, Ruth Hindal, Harold Hinkhouse, Ngoc Ho, Judy Hood, Mary Howland, Shari Hrdina, Doga Huner, Charlie Johnson, Chris Johnson, Sam Johnson, Anne Jung, Katherine Jung, William Jung, Mary Kacere, Patrick Karns, Lloyd Kaufman, Stephanie Kempf, Marcie King, Trent King, Bartosz Lacki, Susan Lee, Joyce Lehman, Eva Lehecka, Tracy Leith, Monica Lewandowski, Sunny Liston, Mary Marshall, Linda McClure, Nancy McCurdy, Ian McGovern, Beverly McKnight, Marisa Mickunas, Deb Miles, Judy Moeller, Sheila Mullen, Ariana Murdock, Joe Murdock, Rachel Murdock, Philip Neil, Desha Nielsen, Mike Nielsen, Olivia Nielsen, Piero Nocentini, Judy O'Keefe, GD Olson, Preshia Paulding, Darcy Pech, Traci Petersen, Diane Pick, Abby Pickens, Jan Pitcher, Kathy Poetting, Kathy Polson, Jean Poock, Susan Raibikis, Sally Rogers, Penny Schempp, Pam Schmidt, Amy Skarin, Jordan Skarin, Barbara Slinker, Mark Standley, Lois Taylor, Angie Umthun, Tricia Veik, Nancy Ward, Janet Whiteside, Mardean Wilcox Sandra Wilcox, Linda Wilkinson**

**Celebrating over a  
decade of support  
for the Des Moines  
Playhouse!**

**BRENT ISENBERGER**  
PHOTOGRAPHY

[isenbergerphoto.com](http://isenbergerphoto.com)

**515-360-9179**



# PLAYHOUSE ADMINISTRATION

The Playhouse  
receives funding  
support from



Support for the  
Playhouse is  
provided by



Playhouse  
partners include



## Staff

David R. Kilpatrick, *Executive Director*  
Katy Merriman, *Artistic Director*

## Administration

Chris Andersen, *Director of Philanthropy*  
Lee Ann Bakros, *Marketing & Public Relations Director*  
Robin Spaht, *Education Director*  
Taylor Millar, *Education Coordinator/Volunteer Coordinator*  
Mary Hofer, *Finance*  
Samantha Ohlson, *Office Manager/Database Manager*  
Lindsey Ballard, Elissa Johnson, Cherie Moen, *House Managers*  
Debbie Jacobson, *Ticket Office Manager*  
Shelby Jensen, Jody Kile, Mark Morrison, *Ticket Office*  
Lindsey Ballard, Lynn Bjorlin, Caulinez Lovan, Cherie Moen, Samira Sayeed, Jerri Young, *Bartenders*  
Jerry Eisenhour, *Final Act Ensemble Director*

## Production

Angela Lampe, *Associate Artistic Director*  
Jessica Van Essen, *Costume Shop Supervisor*  
Nate Lawrence-Richards, *Technical Director*

## Pre-Intern Program (PIPs)

Crey Abbas	Allison Koch
Kelsie Anderson	Taylor Lantz
Annika Baker	Lauren Logue
Meridan Boyd	Tatum Lowell
Maggie Brosnahan	Zoe Marckmann
Francesca Cannon	Samantha Miller
Julia Cannon	Kathryn Reeves
Caitlyn Dean	Lulu Rongerude
Charlie	Hattie Ruhland
Deyoe Snyder	Ashlyn Russell
Carson Doss	Gabe Schebel
Paige Fahrenkrug	Madelynne
Cael Fitch	Striker-Seay
Audrey Frett	Lily Spaht
Sarena Gibson	Josie Talley
Maren Grant	Rachel Talley
Natalie Grote	Kathryn Theisen
Grace Harvey	Eliza Tutty
Teddi Kames	Addie Van Dyke
Abby Kilpatrick	



## THE PLAYHOUSE

## Board of Directors

Steve Schaaf, *President*  
Community Volunteer  
Angela Gallagher, *Secretary*  
Community Volunteer  
Meyer Lehman, *Treasurer*  
EMC Insurance Companies  
Sarabeth Anderson, *Past President*  
Wells Fargo

Nick Andersen, *Nationwide Insurance*  
Shashank Aurora, *Independent Financial Consultant*

Sally Cooper Smith, *Cooper Smith & Company*

Robert L. Culbert, *US Bank*  
Scott Gire, *Oasis, A Paychex® Company*  
Tyler Hackman, *Meredith Corporation*  
Tony Jones, *Grinnell State Bank*  
Theotto Lillard IV, *Hubbell Realty Company*  
Joanna Lowe, *Wells Fargo*  
J.P. Singh, *eWay Corporation*  
Linda Westergaard, *BHHS First Realty*  
Barbara C. White, *Workspace, Inc.*

## Advisory Council

Pamela	Donn Hutchins
Bass-Bookey	Donald H. Kagin,
Jon Batesole	Ph.D.
Joanne Brown	Cloris Leachman
Judy McCoy Davis	Gerard Neugent
Allison Engel	Mary Urban
Suzanne Engman	Bob Veenstra
Tom Goldman	Sandra Windsor
Peter Hedges	

## Education Staff

Mary Bricker	Jay Jacobson
Janet Casson	Nate Jorgensen
Melissa	Allison Koontz
Chavas-Miller*	Taylor Anne Layden
Nicole	Ed McAtee
Chavas-Schweger	Annie Mielke
Jenna Darsee	Greg Millar
Peter Dean	Mark Morrison
Katie Dorrell*	Maddie Ripperger
Rusk Dorsett	Megan
V Dumas-Wines*	Schettler Schug
Tali Eisenstadt	Cody Schug
Anne Frett	Brett Spahr*
Robin Breen Fulton*	Carol J. Taylor*
Emily Griffin	Meredith Toebben
Chelsea Haaland	Sarah Beth Weinberg
Ron Hyde	

\*Master Teacher

**THE**

*"Sensational!"*

★★★★ -KATHY

*"A delightful  
romp!"*

★★★★ -CHELSEA

**SHOPS**

*"Absurdly enjoyable!"*

★★★★ -KRISTIN

**AT**

**ROOSEVELT**

---

**STARRING**

---

Shakti Yoga • The Cheese Shop • Iowa IV  
Elements Ltd. • La Mie Bakery • Sacred Diamond  
The Juice Company • DSM Salon & Spa  
Worn • Roosevelt Barber Shop  
Pre-Natal Vision Ultrasound • Swell

---

**Have you seen the Shops at Roosevelt?**

42ND STREET - JUST NORTH OF INTERSTATE 235