

# Standing OVATION

THE KATE GOLDMAN  
CHILDREN'S THEATRE  
SEASON IS PRESENTED BY



MEDIA SPONSOR  
IOWA PBS



**APR. 9 - MAY 9, 2021**



#DMPlayhouse



# WILLIS AUTOMOTIVE

DRIVING THE ULTIMATE GUEST EXPERIENCE

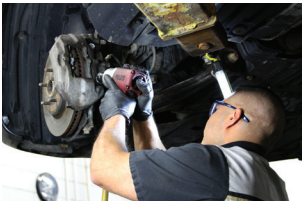

WILLIS PRE-OWNED



WILLIS COLLISION



WILLIS AUTO SPA  
& ACCESSORIES



2121 NW 100TH STREET | DES MOINES | IA 50325 | (515) 253-9600 | WILLISAUTO.COM

# Great Red Wine

*made in Iowa from Grapes grown in Iowa*

## ***Iowa In the Dark***

is a dry red with light and fresh flavors. First impressions are tangy acid followed by black cherry fading to plum followed by a drying mid-palate and a long, pleasing finish. Made from Marquette, St. Croix, Petite Pearl, and Steuben grapes grown in our Iowa vineyards, *Iowa In the Dark* is a versatile wine that will pair nicely with grilled meat and spicy dishes including Asian and Mexican. Serve at room temperature.

## ***2019 Iowa Marquette***

is a dry red that teases the palate with a fresh, lightly acidic entry transitioning to raspberry and black cherry and a medium-long finish. A versatile food pairing wine, 2019 *Iowa Marquette* will pair nicely with grilled beef, chicken, or pasta. Serve at room temperature.

Tassel Ridge wines are sold at over 450 retailers in Iowa. For a list, visit [www.tasselridge.com/retail](http://www.tasselridge.com/retail). Or, Tassel Ridge can ship wine directly to you in Iowa, Arizona, California, Colorado, DC, Florida, Minnesota, Missouri, and Texas. Call the Winery at 641.672.WINE (9463) to place your order. Adult signature required for receipt of wine.



**Tassel Ridge Dry Red Wines...Simply Extraordinary®**

Leighton, Iowa • [www.tasselridge.com](http://www.tasselridge.com)

Drake University  
is committed to  
fostering the next  
generation  
of great artists,  
creatives, and  
visionaries.

From art galleries, student-directed productions, and nationally recognized choir performances, Drake plays a key role in the Des Moines art community.

See what Drake Arts has to offer [drake.edu/arts](http://drake.edu/arts)

Support Drake arts by becoming a friend  
[drake.edu/friends](http://drake.edu/friends)

**Drake**  
UNIVERSITY



The Shops  
At  
Roosevelt  
on 42<sup>nd</sup> St

## Financial Guidance

**At Every Life Stage**

*With you at every Point...*

### **Our Services**

- Investment Management
- Comprehensive Financial Planning
- Trust Services
- Private Banking
- Retirement Planning

**Contact us today to schedule a complimentary consultation.**

**[www.FNB247.com](http://www.FNB247.com)**

Services available exclusively at First National Bank Ames, Ankeny & West Des Moines locations.

**1<sup>st</sup> First Point**  
Wealth Solutions



# Welcome to your Playhouse!



**David R. Kilpatrick**  
Executive Director

Thank you so much for choosing to experience our current productions, *Some Enchanted Evening* and *The Velveteen Rabbit*. It has been over a year since we had a musical on our stage, and what a year it was. However, after the shortest break possible, The Playhouse worked hard to #MarchForward, creatively finding ways to keep live theatre alive. Holding performances in our parking lot, opening our doors to reduced audiences, adding streaming options, and conducting classes online, we have continued to meet our mission “to entertain, engage, and educate our community.”

Of course, we don't want to rest on our past accomplishments, rather we focus on what the future will bring. Last summer we learned that our audiences liked outdoor theatre, so we want to recapture that experience and make it even better. We are excited to announce tent theatre: close to the stage so you can see and hear either a musical or a comedy, yet socially distant from fellow audience members enjoying the outdoor breeze. And yes, we will include theatre for youth, which we have been doing for more than 75 years! We continue to look toward the future of theatre as we develop our 2021-22 Season. The Playhouse is #Unstoppable.

Let me take this moment to thank those who make this all possible. You, of course, as an audience member, demonstrate your support and belief in The Playhouse when you buy a ticket. If you add a donation you make an even greater contribution to your community theatre. Please extend your appreciation to our volunteer performers and the entire creative team (directors, designers, painters, builders, et al). Because of their passion and willingness to create theatre, we can present our shows. We can't forget our guest services staff (ushers) who graciously accept the challenge of keeping The Playhouse clean and safe for everyone who enters. Please take a moment to say thank you next time you see a volunteer. Finally, I want to personally thank our small but mighty staff who work countless hours to support all of our volunteers and make the audience experience as smooth as possible. The Playhouse remains open because everyone who has been a part of it has embraced the challenge and creatively found solutions to make all that we do possible.

Please know that the power of theatre is the unification of the community, giving everyone an opportunity to share their passions and experiences with each other. This is one lesson that we can take away from the past year: We really need each other.

P.S. If you are seeing just one show, either *Some Enchanted Evening* or *The Velveteen Rabbit*, I invite to check out the other production. It will be a special theatre experience.

From all the volunteers, cast, crew,  
and staff at The Playhouse...

# Thank you for your support!

## To make a donation, please contact:

### Ryan Crane

Director of Philanthropy  
515.974.5370  
rcrane@dmplayhouse.com

Donors listed are current from January 1, 2020 to  
March 5, 2021.

## Director's Circle

Donors who generously support The Playhouse at the \$1,000 level  
and above annually qualify for the Director's Circle.

### Benefactor (\$5,000+)

American Equity Investment  
Life Insurance Co.  
Don & Margo Blumenthal  
Bravo Greater Des Moines  
Altoona  
Ankeny  
Bondurant  
Carlisle  
Clive  
Des Moines  
Grimes  
Indianola  
Johnston  
Norwalk  
Pleasant Hill  
Polk City  
Polk County  
Urbandale  
Waukee  
West Des Moines  
Windsor Heights  
Joanne & Milt Brown  
Artistic Excellence Fund  
Linda J Cohen  
Coppola Enterprise  
Easter Family Fund  
Edward Jones  
EMC Insurance Companies  
Fareway Stores, Inc.  
Charles & Marilyn\* Farr  
Allison & Jim Fleming  
Gabus Automotive Group  
Larry & Patsy Goetz  
Kate Goldman Education Fund  
Tom & Cathy Goldman  
Sally & Thomas Graf  
Jeanne Hopson Angel  
Endowment Fund  
Debbie & Michael Hubbell  
Infomax Office Systems  
Barbara & William Keck  
Dale Klocksierm

Lincoln Savings Bank  
Judith A Lindquist  
Scholarship Fund I  
Meredith Corporation  
MidAmerican Energy Company  
Susan Moore  
Nationwide  
Gerry & Mary Lou Neugent  
Shelley & James Noyce  
Principal® Foundation  
R & R Realty Group Foundation  
Shane & Elisabeth Sandersfeld  
Renee & Steve Schaaf  
Pat & Lou Schneider  
Jan & Layton Stump  
UnityPoint Health  
Bob & Molly Veenstra  
John Viars Endowment  
The Waldinger Corporation  
Linda & Bill Weidmaier  
Windsor Charitable Foundation  
Paul Woodard  
Workspace, Inc.  
Thomas R Zucker  
Charitable Trust

### Producer (\$2,500+)

Sarabeth & William Anderson  
BNIM Architects  
Bookey Education Intern Fund  
James & Janine Clark  
Ann & Michael Gersie  
Hubbell Realty Company  
ITA Group  
Jane E Meyer  
Candy Nardini  
Principal Charity Classic  
John Ruan Foundation Trust  
John & Maryann Vedder  
John & Sherry Viars  
Julie West & Brent Isenberger  
David & Barbara White



### Director (\$1,000+)

Anonymous  
Cory & Emily Abbas  
Nick & Liz Andersen  
Norma Bakros\*  
Stu Bassman & Sheryl Hanson  
Steve & Connie Beasley  
Charles & Mary Jean Bischof  
Harry Bookey &  
Pamela Bass-Bookey  
Darca Boom & Dennis Klein  
Steve & Katie Brooks  
Paul & Kathleen Brown  
Foundation  
Chris & Zora Burch  
Robert L Culbert &  
Lynne Paulsen  
Philip Dorweiler  
John Fisher & Jann Freed  
Angela & Terry Gallagher  
Rosalie Gallagher  
John & Ann Ghrist Family  
Foundation  
Denise Gibson  
Scott Gire & Steven Linn  
John & Lori Hackett  
Molly & Tyler Hackman  
Ellen & David Harvey  
Begie Hefner  
Carol Hendrick & Jon Duvick  
Dixie Lee & Will Hoekman  
Ken & Mary Beth Hughes  
Trudy Holman Hurd  
Dan & Mary Kelly  
Marty & Tamara Kenworthy  
David & Barbara Kilpatrick  
Shirley E Kleywegt  
Karen & Kent Klopfenstein  
Mike & Pam Kulik  
Kum & Go Foundation  
La Mie Bakery  
Chris & Bob Lewis

Joanna & Timothy Lowe  
Mary G Marshall  
Russ & Mary Marshall  
McGill Junge Wealth  
Management  
Merchants Bonding  
Company Foundation  
Tracy Miskell Branch &  
Craig Branch  
Paul W Miller  
Dick & Sharon Montgomery  
Polly Moore  
Anna & Bobby Nalean  
Henry G & Norma A  
Peterson Charitable Trust  
Anastasia Polydorin  
Carla & Denny Prather  
Darlene & Mark Pullen  
Ruth Quinn  
The Rassmussen Foundation  
Peter & Rita Reed  
Rotary Club of Des Moines A.M.  
Melinda & Charles Ruperto  
Richard & Carolyn Santi  
Sam Scheidler  
Sehgal Foundation  
Mary & Stan Seidler  
Stan & Jane Sondall  
Kent Sovern & Phyllis Mumford  
Roger & Sandra Spahr  
SSENIPPAH  
Charles Stoltenow  
Jeff & Susan Stroud  
Dawn Taylor  
Edward & Nancy Truslow  
Dale & Eneken\* Wakelin  
The Weathertop Foundation  
Wells Fargo  
Linda & Neal Westergaard  
Malinda Wiesner &  
Gary Hammerstrom  
Woodard Hearing Centers  
Krenio P Wright

## Leading Player (\$500+)

Frederick L Ahr  
 Kelly Anderson  
 Jim & Jeanelle Arthur  
 Ed Augustine & Nancy Price  
 Jill Bassman & Jeff Lamson  
 Sally & Dennis Bates  
 Bill & Erin Bemis  
 Linda Blair  
 Timothy & Wanda Blount  
 Gregory & Jill Boeschens  
 Beverly Bowman  
 Tilda Brown Swanson &  
 Dick Swanson  
 Virginia Cameron  
 Deanne Caudle  
 Rosemary Chiodo  
 Chungath Family Fund  
 Brendan & Christine Comito  
 Linda Dawe  
 Eileen & Keith Denner  
 Sue Dittmer & Bonnie Hodson  
 Rob & Lizzy Dixon  
 Scott & Vickie Durham  
 Jerry & Susan Eisenhour  
 Tracy & William Ekhardt  
 Karen Engman  
 Toni K Farris  
 Federal Home Loan Bank of  
 Des Moines  
 Gloria & Art Filean  
 Susan & Jim Ford  
 Jeff Fuller &  
 Lucinda Wonderlich-Fuller  
 Sue & Steve Gibbons  
 Givenik  
 Nancy & Robert Goldhammer  
 Richard & Emily Guentert  
 Scott Haugh  
 Steven E Held &  
 Susan L Breen-Held  
 Rich & Trudi Holst  
 Robert & Sharon Holz  
 Bari Hoskins  
 Dwight & Lois James  
 Tony & Ashley Jones  
 Donna L Kelling  
 Dr James & Mary Ellen Kimball  
 Angela Lampe  
 Meyer & Jen Lehman  
 Julie & Marshall Linn, III  
 Denny & Patty Maiers  
 Susie & Dick McCauley  
 Matt & Laura Meier  
 Scott & Barb Menke  
 Dave & Anne Merschman  
 Ginger & Terry Monson  
 Theresa Nash  
 Kurt & Melissa Ness  
 Dianne S Riley  
 Alice Robertson &  
 Mark Toebben  
 Phyllis & Dan Rupprecht  
 Lisa & Gary Scherer  
 Max & Molly Schott  
 Jaely L & Brenda Sedlacek  
 Clem & Mary Sevd  
 Bruce & Barb Sherman  
 Robert & Jean Shires  
 Craig & Kathy Shives  
 Bill & Jeanie Smith  
 Mark Smith & Artis Reis

Robert Snyder  
 Jeff & Barb Spence  
 Stephen & Martha Stephenson  
 Jill & Dan Stevenson  
 Nikki & Jay Syverson  
 Kent & Joann Tipping  
 Joe Tish  
 Paula Toms  
 Michael Treinen  
 Russ & Alana Trimble Family  
 Mary & Tom\* Urban  
 Mike & Diane Versackas  
 Jeff & Lisa Werth  
 Mary E Whisenand  
 Arnulfo Ybarra  
 Reg & Roberta Yoder

## Ensemble (\$100+)

Anonymous  
 Paul & Kelly Aasmundstad  
 Russell & Christine Adams  
 Carol & Marty Adkins Family  
 Susan & Mark Alexander  
 Benjamin Allen &  
 Marguerite Fitch  
 Grace Ambrose  
 Chris & Shannon Andersen  
 Diana & Reid Andersen  
 Lucy & Bob Anderson  
 Barb Anliker  
 Robert & Joan Anthony  
 Trese & Dale Arends  
 Richard D Ash  
 Stephanie & Jim Asklof  
 Sheila Aukes & Dave Funk  
 Shashank & Swapna Aurora  
 Jerry & Darcey Ayers  
 Shawn & Melissa Baker  
 Lee Ann Bakros  
 Kathleen Baustian  
 Gil Beecher & Sharon Tahtinen  
 James & Barbara Bell  
 LuCinda & Brad Beltman  
 Jim Benda & Lou Van Daele  
 Adam & Tricia Berry  
 Steve Berry  
 Terry Besser  
 McIver Betts Family  
 Meggan & Tim Bierbaum  
 Calvin & Cynthia\* Bierman  
 Kim & Steve Blakesley  
 John Bloom  
 Steven Bobenhouse &  
 Nancy Lavender Bobenhouse  
 Jay & Brenda Bochart  
 Kyle Bochart  
 Jeanette Bodermann  
 Rich & Connie Bodtke  
 Steve & Joanne Boeckman  
 Connie & Ted Boesen  
 Gayle & David Boggess  
 UJ & Linda Booth  
 Gary & Colleen Bornmueller  
 Andrea & Nate Boulton  
 Erica & Matt Bral  
 Ruth Brauer  
 Mary Bricker & Joe Smith  
 Kenneth & Darlene Brickman  
 The Brown Family  
 Candice & William Brown  
 Christy & Jim Brown

Jane Brown & Mark Hainey  
 John & Michele Marie Brown  
 Sharon Brummer  
 Dr Cleveland E & Linda K Bryant  
 Mari & Jesse Bunney  
 Diane Bunten  
 Jan Burch & Robert Mitchell  
 Pilar Burg  
 Anita & Dick Calkins  
 Sean Canuso  
 Linda Carlson  
 Sandra & Dean Carlson  
 Marla Carr  
 Melissa Chavas-Miller &  
 Dave Miller  
 Ken Cheyne  
 Ann Cidoni  
 John & Holly Clark  
 Mark Clark  
 Ken & Alison Cocks  
 Sydney J Coder  
 Mathew & Suzy Coen  
 Joe & Margaret-Ann Comito  
 Kaci & Chris Conetzkey  
 Beckett Conrey  
 Norma Cook  
 Kenton & Chris Coons  
 Monica & Kevin Coons  
 Mark & Judi Cooper  
 Sally Cooper Smith  
 Jim & Sue Cornick  
 Jeffrey Couch  
 Lisa & Rich Coulson  
 Jeff & Meg Courter  
 Susan Cowles  
 Linda & Larry Cox  
 Mark & Cynthia Craigmile  
 William & Joan Crowell  
 Jason & Laura Crowley  
 Susan K Crum & Kathy Osmann  
 Deb Cupples  
 Robert & Cynthia Dabrieo  
 Connor Daily  
 Judy McCoy Davis  
 Kent & Patty Davis  
 Robert & Connie Davis  
 Wickie Dawe  
 Melanie Dayton  
 Michelle Delury  
 Delta Dental  
 John Dentlinger  
 Angie Dethlefs-Trettin  
 Rita Dette  
 Renae DeVolder  
 Rebekah DeWild  
 Heather Doocy  
 Sara & Tom Doruska  
 Jim & Beverly Dowis  
 Al & Ruth Downey  
 Richard & Dawn Durham  
 Michael & Angela Duster  
 Sondra G Eddings  
 William Ehm & Rose Ann Shea  
 Susan Elwell  
 Brian & Alicia Emanuel  
 Donald & Jacki Embrey  
 Lynn & Stan Ethington  
 Deb & W A Eyestone  
 Joleen Fairbank  
 Karen & Dean Farley  
 Katherine Farris  
 William & Leona Farris

Jill & Jeff Featherstone  
 Marcia Fehring  
 Fenton Family  
 Hillary Fieldsend & John Krantz  
 Marjorie Fisher  
 Peggy Fisher & Larry Stelter  
 Susan & Thomas Fisher  
 Jane Flagler & Charles Johnson  
 Sara & Matt Flynn  
 Jim Fogarty  
 Dean & Sue Forbes  
 Rachel Formaro  
 Anthony & Marla Forret  
 Taena Fowler &  
 Jonathan Greising  
 Christine & Steve Fraher  
 RuthAnne Free  
 Donna Frerichs  
 Anne & Stacey Frett  
 Londa & Michael Fuller  
 The Gaer Family  
 Patricia Gagne  
 Nick Galio  
 Lois Gambill  
 Joyce & Jerry Gamble  
 Carol Gannon  
 Debra Garner & John Richards  
 Kate Garst  
 Cecilia & Reg Gass  
 Gina & Mike Gedler  
 Loween & Doug Getter  
 Dan & Constance Gilbert  
 Nancy Gion  
 Brad & Jeana Goldman  
 David Goldman  
 Edward & Rita Gottschalk  
 Lynn & Steve Graves  
 Jim Greenfield  
 Kathryn Griffin  
 Kay Grother  
 Alan & Jeri Gustafson  
 Thomas & Chelsea Haaland  
 Dorothy Hall  
 Jan Hall  
 Barbara Hamilton  
 Michael & Karen Hamilton  
 Steve & Cheryl Hamilton  
 Naomi Hamlett  
 Liz Hansen  
 Richard Hansen &  
 Jill Thompson Hansen  
 Mark & Thalya Hanson  
 Wendell & Lois Harms  
 Anne & Brain Harris  
 Debra Harris  
 Marilyn Harvey  
 Marta Hawkins  
 Dan & Kim Haymes  
 Joyce & Caleb Hegna  
 L Maria Heidebrecht &  
 Charlie Sovich  
 Beverly Heldt  
 Pat Henson  
 Marsha Herman  
 David Higgins  
 Brent & Renee Highfill  
 Sharon & John Hines  
 Janice Hintz  
 Connie Hockett  
 Jim & Joyce Hoffman  
 Bob & Jeanne\* Hopson  
 Jennifer & Erik Horak-Hult

# DONORS

Robert Hornbrook  
Lisa Horsch  
Susan Hough  
Phil Houle  
Kristol Howell  
Michael & Julie Howland  
Marcia & Michael Hunter  
Aaron & Abby Hurlbut  
Irish Clan of Central Iowa  
Libby & Steve Jacobs  
Amanda James  
Mary James  
Diane & Bruce Janvrin  
Betsy & Carlos Jayne  
Karen Jeske  
Barbara John  
Diana Johns  
The Johnsons  
Lucile & Russ Johnson  
Sharon & Dean Johnson  
Steve & Val Johnson  
Susan J Johnson  
Bruce & Lyn Johnston  
Diane & Preston Jones  
Michael Jones  
William & Connie Joy  
Anne & Mark Jung  
Allaire Jutting  
J S Kalahar  
Tyler & Jessica Kamerman  
Tara Kammel  
Karla Kasper  
Carol Kavadas & Pat Sorenson  
Jan Keese  
Jeanne Kilpatrick  
Ann Kindwall & Ryan Glanzer  
Angelyn King  
Jill & Chris Kinnison  
Martha & Gordon Klatt  
Kathy & Ron Klipfel  
Janet Knock  
Linda Knodle & Judy Anderson  
Kathleen Koenig  
Beth Koester  
Jeanne Kouri  
Ann & Shane Kramer  
Dan & Chris Kramer  
Gary & Sandra Kruempel  
Shyamli & Ajit Kumar  
Tom & Bess Lamoreux  
David Larson & Miriam Dunlap  
Kerrie Lee & Rob Vasiloff  
Tad Lehmann  
Cynthia Lettington  
Mark & Sandy Light  
Cheryl & Greg Long  
Roger & Donna Loof  
Byron & Margaret Ludington  
Laura Luetje  
Lutheran Church of Hope  
David & Glenys Bittick Lynch  
Leslee K Lynch  
Nancy Lynch  
Gerri Lyon  
Mark & Holly Lyons  
Paul & Jean Mack  
Johanna & Chris MacKenzie  
LaRue & Bob Maddox  
Greg & Carol Madsen  
Amy & Mark Main  
Karen & Dennis Mann  
Carol Mapes

Barbara & Bruce Martin  
Debra Martin  
Marcia & Terry Martin  
Darlene Mashek  
Jan Mashek  
Rebecca Masucci  
Kent & Sheila Mauck  
May Family  
Frank & Lonna McCammond  
Rich & Bonnie McCaughey  
Barbara McClintock  
Rod & Julie McCullough  
Chuck & Louise McDonald  
Duff & Janet McFadden  
Bill & Pat McGill  
Chris McGill  
Ann McGowan  
John & Terri McIlhonn  
Renee McPhee  
Pam McVey  
Michael & Robbie Meacham  
Jim & Carol Meade  
Jan & John Mechern  
Robert & Sharon Meisenheimer  
Cathy Mickelson  
Midland National Life  
Insurance Co  
Betty C Miller  
Liska Miller Scholarship for  
Continuing Education  
Jean Larson Minert  
Mark & Judy Monroe  
Patricia Moore  
Candy Morgan  
Dale Morris  
Maridith Morris  
Mark Morrison  
Renee & Bob Mulvihill  
Dan & Dawn Mundil  
Edwin & Violet Munsch  
Todd Murphy  
Jill & Howard Musin  
Elsie P Naylor  
Todd & Melissa Nevenhoven  
Don & Mary Newton  
Jack & Bette Nichols  
Nancy Nichols  
Eolo & Debbie Nizzi  
Susan Noland  
Jim & Jeanne O'Halloran  
Ginger & Michael O'Keefe  
The Oakley Family  
Phyllis A Olson  
Tim & Heidi Parcel  
Peter & Patricia Pashler  
Becky Patton-Quigley  
Judith Pawell  
Muriel Pemble  
Eric Penberthy  
Bob & Carol Pester  
Don & Gail Peterson  
Sheila & Tom Pflanz  
Arthur Phares  
Connie & Arlyn Picken  
Nicole Pike  
Kathy Polson  
Cynde Pool  
Gregg Porter  
Evan & Mary Potratz  
Ellen Prust  
Michelle & Reed Pulver  
Jane Punke

Heather Welch Puri  
Andrea Quann  
LaVerne & Janice Quass  
Robert & Linda Railey  
Brandi & Jeremy Ransom  
Rissa Ream  
Kenneth & Donna Reams  
Karen & Griffith Reese III  
Martha Remsburg  
Dennis & Sandy Rich  
Steven & Sheryl Richey  
Riesberg-Thorpe Family  
Morgan Rivers  
Sandra & Scott Rogers  
Pat & Maureen Rohret  
Douglas Romig  
Gina Rooney  
Audrey\* & Harlan Rosenberg  
Don & Jayme Rothweiler  
Jan Roxberg  
Carolyn Ruggles  
Sandy Ruhs  
Nicole Russell  
Amber Rutherford  
Rose Rutledge  
John & Blair Ryan  
Charles & Kathy Safris  
Laurel & Mark Salem  
Annie Salgado  
David & Nanci Sande  
Charles & Valerie Sanford  
Donald & Barbara Sanning  
Jackie Saunders &  
Cecil Goettsch  
Jennifer Sayers  
Patricia Schaefer  
Max & Karen Schaeffer  
Ruth Schanke  
Barbara Schiek  
J Mark & Barbara Schmidt  
John Schmidt & Deb Wiley  
Jackie Schmillen  
Johanna Schmitt  
Mike Schneider  
Chuck & Pam Schoffner  
Doraine Schuling  
Beth Schulte  
Jill Sedlacek  
Chris Segar  
Veena & Jay Sehgal  
Vicki Sehgal  
Richard & Jackie Seibert  
Phyllis Seim  
Becky & Tom Selander  
Cindy & Carl Selden  
Jim & Joyce Shaffer  
Chandrakant & Hasu Shah  
Dr Yogesh & Deval Shah  
Lori & Terry Sharp  
Ann Shelton  
Larry & Norma Shepard  
Linda Shroufe  
Amy Shumaker  
Sonya & Mark Siebert  
Lee Silverstein  
Willie Sinnwell  
Lynn & Amy Skarin  
Jim Slife & Polly Clark  
Mary Sloan  
Tracy & Ken Smalley  
Chuck & Meg Smith  
Eldon & Rebecca Smith

Joe, Sara, & Evie Smith  
Linda & Tom P Smith  
Nick, Marissa, Jaison &  
Aleck Smith  
Richard Snyder  
Sally Sonnenburg  
Jane Stanley  
State Farm  
Diane Steggerda  
Jeffrey Steggerda  
Lisa & Frank Steinbach  
Lynnette Stout  
Amanda Stover  
Larry & Ellen Strachota  
Paul Strayer  
Herb & Joan Strentz  
Adam Stuchel  
Jayne A Sullivan  
Lucille Summy  
Barbara Sutton  
Denice Sutton  
Stephen & Norma Sutton  
Amanda Svetleic  
Marc & Evon Swanson  
Joyce & Ben Swartz  
Marsha & Mike Szymczuk  
Mary Tabor & Phil Roeder  
Tami's Tarts  
Bonnie L Taylor  
Carol Taylor  
Rick & Shirley Taylor  
Larry Tekolste  
Mike & Megan Thibodeau  
Philip Thomas  
Chad & Ellen Thompson  
Nancy G Thompson  
Kay Thornton  
Sara & Eric Throener  
Maureen Roach Tobin &  
Terrence M Tobin Endow  
Iowa Fund  
Tom & Jan Turle  
Robert & Carole Turnquist  
Clarence & Sue Twilley  
Two Rivers Story Spinners  
Anne & Michael Ulm  
Ann & Marty Ungs  
Mary Claire Unselding  
Steve Van Brocklin  
Dwayne & Lori Vande Krol  
Evelyn & Carl Varley  
Joann Vaske &  
Nancy Deranleau  
Cathy & Andy Venzke  
Jennifer & Aaron Vermeer  
Kortney Vest  
Lloyd & Julie Von Hagen  
Mary Von Schrader  
Andreas Wahle  
Nancy Waldman  
Tracy & Keith Walker  
Sally K Walsh  
Martina & Peter Walther  
Nancy Ward  
Linda & Richard Warren  
M Kathleen & Jeffrey Warren  
Christine Waschle  
Les & Judy Watts  
Matt & Erika Weber & Family  
Duane & Mary Rose Weiland  
Mary Rose & Duane Weiland  
Harvey & Rita Weinberg



Sarah Beth Weinberg  
Joan Beth Weiser  
The Wellmark Foundation  
John\* & Jo Wetherell  
Lisa & Dennis Wiggins  
Beth & Brian Willem  
Dee Willemsen  
Amy & Murray Williams  
Eva Williams  
The Koch Families  
Sue & John Windheuser  
Robbie & Marvin Winick  
Dan & Sally Wisner  
Bob & Ronda Wissink  
Ann & Tom Wodniak  
Larry & Deanne Wolterman  
Paul & Fonda Womack  
George & Jane Wood  
Michael Woolsey  
Ann M Wright  
Susan E Wright

## Donors (<\$100)

Anonymous  
Megan Abbott  
Susan & Mark Ackelson  
Amanda & Tim Acton  
Nancy Adams  
Dennis & Sheila Adamson  
Sheila & Nathan Adamson  
Hannah Agran  
Ben & Julianne Allaway  
Barbara & Gordon Allen  
Janelle & Greg Allen  
Laura Allen  
Rachel & Madeline Allen  
Marilyn Amadeo  
Eva Anderson  
Holly Anderson  
Judy Anderson  
Rockford & Megan Anderson  
Rondine Anderson  
Sandra Anderson  
Debbie Angelo  
Jayne Armstrong  
Jim & Linda Arneson  
Lynn & Douglas Arterburn  
Angie Arthur  
James Arthur  
Charles Asberry  
Joy M Ashbaugh &  
Christopher Wise  
Jeffrey Aten  
Brenda Auxier-Mailey  
Yvonne Aversa  
Linda Avraamides  
Brennan Ayres  
Jack Ayres  
Connie Babbitt  
Dennis E Babish  
Hattie Bagbey  
Carla & David Bahlis  
Gregory Baker  
Keith & Betty Baker  
Virginia Baker  
John Ball  
Staci Ballard  
Svetlana Baranova  
Barber Family  
Peter G Barber  
John Bardole  
Scott Bardole  
Joy Barlean  
Brent & Jelena Babic Barns  
Kelly Barrick  
Cora Bartemes  
Aaron & Jill Bartholomay  
Caroline Barzen  
Myrna Battles  
Kristin Beane &  
Andrew Sullivan  
Mary Beaumont  
Lori Becker  
Thomas Becker  
Adam Beilgard  
Sally Beisser  
Russell Bell  
Stacie Bendixen  
Angela Bergen  
Jean & Lee Bergen  
Bev & Mary Berger  
Joel Berrien Jr Ed D  
Cynthia Berry  
Martha Berry  
Scott Berry  
Brianne Bethards  
Joan & Bruce Bever  
Maureen Bialzak  
Paula Bianchi  
Linda & William Biegger  
Joyce Binder  
Robert & Judy Birge  
Brooke Bishop  
Jenna Bishop  
Helen Bisioulis  
Patricia Blubaugh  
Krista Blue  
Dani & Michael Boal  
Anna Boelman  
Meredith & Robert Boesen  
Tim & Mary Bogs  
Molly & Jesup Bonnstetter  
Linda Borsch  
Mary Bourquin  
Marianna Brady  
Susan & David Brady  
Kristin Brafford  
Pamela Braune  
Michelle Breach  
Amy Breitbach  
Luanne Powell Brendlinger  
Andy & Katie Briggs  
Brenda Brink  
Mary Jo Brinkman  
Robert & Angela Brinkmann  
Daphney Brown-Myrtill  
Kay Brown  
Sheila Brown  
Jan & Marvin Bruck  
Brad Buck  
Kylie Buddin  
Valeske Buie  
Justin Bulver  
Dena Burgett  
Paul & Mary Burkett  
George Burnet  
Anne Burnett  
Joan Burnett  
Gaylene & Healy Burnham  
Renee & Justin Burnham  
Donna Burns  
Kaitlyn Busbee  
Colleen & Paul Bush

Susan Bush  
Sheryl Butler  
Brenda & Patrick Caligiuri  
Megan Callahan & Berry Ross  
Tom Cameron  
Dakota Cannon  
Megan Carda  
Faye & Edwin Carey  
Amanda & Chad Carlson  
Daniel Carlson  
Amanda Carpenter  
Chase Carson  
Rita Carter  
Teresa Cashman  
Gina Casper  
Becky Chaloupecky  
Karen Chandler  
Jon Chapman  
The Chawla Family  
Jennifer Chess  
Shannon Chicoine  
Kristie & Matthew Christensen  
Joseph Christiansen  
Susan Chronister  
Abigail Chungath  
Brad Church  
Mark Church  
Alyssa & Mike Clabaugh  
Alice Clarbaugh  
April Clark  
Alicia & David Claypool  
James & Janet Clayton  
Sara Clayton  
Carrie Clogg & Joshua Barlage  
Scott Cogdill  
Nick Coleman  
Steven Coleman  
Kerry Colwell  
Thomas & Keri Comfort  
Monica Congdon  
Charles & Nancy Conroy  
Sandra Cook  
Pam Cord  
Jane Ann Cotton  
Jacque Coulson  
Amy Crane  
Bruce A Crane  
Ryan Crane  
Nanette Crawford  
Betty Creighton  
Laura Cremer  
Becky Criswell  
Karen & Robert Crosby  
Kelly & James Crosby  
Kay & Darrell Cross  
Brigitte Crouse  
Kaiya, Isaac, & Evelyn Cruz  
Nancy Cullen &  
Jeffrey Klopfenstein  
Katie & Mark Dall-Winther  
Ric Damico  
Susan Dannen  
Jenna Darsee  
Tamara Dassanayake  
Lowell & Joyce Dauenbaugh  
Michael & Renee Davenport  
Beth Davidson  
Margie & Jay Davidson  
Jane Hayes Davis  
Jeannette Davis  
Jo Ann Davis  
Mark Davis & Rose Lyle

Michael & Ronda Davis  
T Deal  
Donna Deatsch  
Elizabeth Deatsch  
Jared Deboer  
C Degase  
Joe & Susan DeMarco  
Cicily Dennis  
Craig Dentlinger  
Donna Derorg  
Judy & Larry Deutch  
Rebecca & Roger Dewey  
Dennis & Sheila Dietz  
Laura & Finn Digman  
Kay Dilks  
Sergey Dimitrienko  
Sally & Patrick Dix  
Sandra Dixon  
Richard & Mary Lou Doak  
Mary Doidge  
John Domini  
Jennifer & Joel Donaghy  
Barbara Donery  
George & Linda Dorsey  
The Dowerah Family  
Heidi Drager  
Therese Drey  
Dave & Nancy Dunfee  
Joanne Dunlap  
Janet Dunn  
Jen Easter  
Mary Ann Eckey  
Jo Ann Eddy  
Henry Edlin  
Cara Edmondson  
Randy & Sue Ehrhardt  
Erica Eiben  
Linda & Bill Elfstrom  
Troy Ellerbroek  
Chloris L Ellingson  
Beverly N Ellis  
Jamie Ellis  
Margaret Ellis  
Kate Elmer-Eisenhour  
Elizabeth Elwell  
John Emanoil  
Leslie Engel  
Kaelyn Ennis  
Linda Erkamaa  
Diane Evans  
Micheal Evans  
Rebecca & Steve Evans  
Tamara & Jason Evans  
Beverly Eyerly  
Levi & Kate Faas  
Matt & Lexi Faber  
Hannah Fahey  
Nancy Fazio  
Tara Federly  
Angie Ferguson  
Pat Finan  
Douglas Finnemore  
Mike & Marsha Fisher  
Dawn Fisk  
Rick Fitch  
Phyllis Fitzpatrick  
Michele Flanagan  
Joe & April Fleiselman  
Donna Fleming  
Diane Foss & Michael Miller  
Marc Francisco  
Katie Franck

# DONORS

Mitch & Crystal Franke  
Terri Fredrickson  
Fresh Thyme Farmers Market  
Alice & David Friedgood  
Frost Family  
Gabriela Fuentes  
Molly Fullerton  
Robin Fulton  
John Gaffney  
Marchelle Gage  
Arthur J Gallagher & Co  
Jeanette Garcia  
Kathleen Gardino  
Nina Garza  
Jeff Gearhart  
Sharon & Fred Gee  
Sheryl & Jeff Geerts  
Mary & Don Geiger  
Paul Gesell  
Beth & Paul Gibbins  
Kim Gilbert  
Mike Gilbert  
Priscilla Gilbert  
Matt Giles  
Richard & Lisa Giudici  
Cassandra Goble  
Rachel Goebel  
Linda Goeldner &  
Karri Goeldner Byrne  
Jennifer Gohring  
Charles Goldman  
Ron Goodman  
Carmen Goodwin  
Emily & Darin Graber  
Kimberly Graham  
Lisa Gran  
Teresa Grantham  
Jennifer Grappone  
Michelle & Andy Gray  
Paul & Deanna Gray  
Jen Green  
Nancy Greening  
Mat Greiner  
Charles Gribble  
Jaime Griffin  
Jeff & Sue Grimes  
Darren & Pat Grote  
Kristy Grove  
Linda & Ron Gruss  
Maynard & Judy Guild  
Catherine Gullion  
Mandy Gustafson  
Bette Guzman  
Samantha Hackett  
Robert & Laurine Hackman  
Helena Hadek  
Judy & Robert Hagey  
Julia Haggard  
Abbey Hall  
Sandy Hall  
Karen Hallagin  
Andrea Hallman  
Bob Halverson  
Julianne Hambleton  
Robert Hamilton  
Tenille Hamilton  
Janet Hanlin  
Mitchell Hanna  
Patti Hannam  
Christopher Hanson  
Jennifer Hanson  
Tanya Hargrave-Klein

Siobhan Harman  
Rebecca Haroldson  
Sally Harper  
Michael Harris  
Eric Hart  
Patsy & Donald Harvey  
Adam Haselhuhn  
Mark Haverland  
Pamela Hayes  
Sarah & James Hayes  
Floyd Hays  
Donna Heath  
Michael Hecker  
Michael Heffling  
Ann Hegstrom  
Edward Hegstrom  
Robin Heinemann &  
Lorenzo Sandoval  
Ron & Cathy Heldt  
Megan Helmers &  
Charlie Reese  
Eric & Debbie Henderson  
Michelle Henderson  
Gordon & Barbara Hendrickson  
Nealia & Dean Herberger  
Jaime Claywell Herrera  
Jenny & Michael Hermsen  
Therese Herold  
Ann Herten  
Ed & Vicki Hertko  
Meg Hess  
Tia Hilgenberg  
Harold Hinkhouse  
David & Cynthia Hinkle  
Michelle Hixson  
Lynn Hockenberry  
Stacey Hockett Sherlock &  
Jim Sherlock  
Angela Hodges  
Deborah Hoelper  
Jess Hoffert  
John Hoffman  
Judy & Robert Hoffman  
Gloria Hoffmann  
George & Deb Hogue  
David Hoyt  
Jessica Holland  
Steve & Lorna Holland  
Trina Holt  
Diane Homan  
Dr Nick & Sue Honkamp  
Brent & Kris Hoover  
Dennis R & Terri Hopkins  
Sherri Householder  
Donna & Jay Hove  
Shirley Hoveland  
Paige Hovey  
Jackie Howard  
Rachelle Hrubetz  
Paul Hughes  
Rebecca & Tim Hughes  
Ann Hughey  
Fred Hulten  
The Huycks  
Anna Hyatt  
Jody Ingersoll  
Deanna Jackson  
CJ Jacobson  
Susan & David James  
The Jensens  
Michelle Jarnagin  
Jo & John Jenkins

Amy Jennings  
Charles Jenissen  
Carolann Jensen  
Jodi Jinks & Tom Zoumaras  
Diane Johansen  
Doris & Robert Johnson  
Douglas & Janet C Johnson  
Garret Johnson  
Heather Johnson  
Linda Johnson  
Marilynn & Bob Johnson  
Verlyn Johnson  
Jeff Jones  
Michele Jones  
Tonia Jones  
Gayle & Larry Jordan  
Jane Jorgensen  
Nate Jorgensen  
Bob Josten &  
Susan Judkins Josten  
Paul Joy  
Julie Joyce  
Liza & Kevin Juhnke  
Kerry Jurgens  
Amy Kading  
Becky Kakac  
Kim Kaplan  
Alicia Karwal  
Gretchen Kasler  
Jennifer Keahna  
Suzanne & Steve Keay  
Kim Keisler  
Brent Kell  
Patricia Kell & Mikael Brown  
Donna Kennebeck  
Jonathan & Christine Kennedy  
Ruth Kennett  
Miriam Kenning  
Janelle & David Kerr  
Dinesh Keshwani  
Bonnie Keyworth  
Billie Kigin  
Dale & Mary Kilburn  
Dennis T Kilpatrick  
Jack & Cheryl Kimberly  
Katherine Kimple  
Robert King  
Sara & Ray Kinley  
Linda Kirkland  
Brenda Klein  
Kennetha & Eric Klein  
June Klemme  
Amy Kline  
Marie Kline  
Holly Klotz  
Ruth B Klotz  
Kmett Family  
Bonnie Knepper  
Amy Knight  
Melissa Kobberdahl  
Jim & Megan Koch  
Kasi & Brian Koehler  
Janet T Koerner  
Dave & Coby Koester  
Kristin Koestler  
Dennis & Patti Kommer  
John Konior  
Jenni Kothavale  
Calvin Krabbe  
Karen Kraemer  
Carolyn M. Krafka  
Pat & Sam Kraus

Michael E Kreger  
Kevin Kretschmer  
Natalie Krittenbrink  
Kim & David Krog  
Marilyn Krogulski  
Darla Krom  
Melissa & Dan Krumm  
David Kubalsky  
Shirley Kuebrich  
Brian & Stacy Kuehler  
Sam & Shannon Kurth  
Kurtz Development Inc  
Jan Kusske  
Charles Lackey  
Sally Lambert  
Larysa & Zjahna Lamberti  
Sadie & Brian Landwehr  
Keaton Lane  
Mike & Cindy Lapcheske  
Steve & Carolyn Larson  
Lynnae & Dave Lathrop  
September Lau  
Gregg & Cathy Leaders  
Jeb & Rebecca Lee  
Patricia Lee  
Stephanie & David Lee  
Mary & Noel Liechty  
Duane & Harriet Leitch  
Leslie Leitz  
Barb Lemons  
Laura Leonard  
Sue Lerdal  
Betty & Ramon Lester  
Tom Letsch  
Tracy Levine  
Kerty & Frank Levy  
Joyce Lewis  
Melissa Lewis  
Dennis Lindeman  
Katy Lindhart  
Melissa Lipovac  
Carol Lippard  
Margaret Lloyd  
Suzanne Logan  
Charlotte Lopez  
Tom Lorenz  
Jenni Losee  
Andrea Love  
Annette Lund & Bill Roach  
Eugene & Susan Lutz  
Wendy Lynch  
Catherine Lyons  
Catherine Lyons  
Leslie & Bruce Maach  
Beth Mack  
Brienne Magel  
Kristine Maggard  
Robin Maharry  
Micheleen Maher  
Peggy & Steven Mallon  
Linda & John Malloy  
James Maltby  
Alissa Mangae  
Alan Mangum  
Mark Mangum  
Matthew Manning  
Kelly Marble  
Venessa & Jesse Marco  
Ronald Marr  
Lindsey Martens  
Linda & Jim Mason  
Mary D Mathis

# DONORS

MaryAnn Mathis	Mike & Jeannine Neary	Melissa Pope	Kymberley Saunders
Rhonda Matus	Neas Family	Josie Poppen	Amy & Eric Saylor
Renae Mauk	Paul & Ronda Neher	Jackie Porter	Anica Scanlan
Edward McAtee	Shelly Nellesen	Amy & Ryan Pothoven	Alan & Donna Scarfe
Vicki McCambridge	Carroll Nelson	Praveen Prasad	Margaret Schafer
Pam & Rick McCampbell	Lindi Nelson	Mary Ellen Pratt-Stanley & Mark A Stanley	Kathryn & Paul Schealler
Tisha McCann	Stacey Nelson-Jones	Andra Price	Heather & Rob Schebel
David & Laura McCord	Judy Nemmers	Robert & Wendy Prigge	Anne Scherer
Christine McCoy	Joni & Steve Nicoll	Dennis & Pam Prouty	Jean Scherr
Craig & Susan McCoy	Camille Niemi	Sharon Provost	Kristen Schettler
Adele McDowell	Tisha Njos	Penelope Pugh	Megan Schettler Schug & Cody Schug
Susan McFarland	Arthur & Patricia Nizzi	Jodi Puls	Erica Scheve
Deborah McHose	Jonnie Nordaker	Keaton & Scott Pulver	Amanda Schickel
Sandra McIntire	James North	Betsey Quayley	Carol Schipper
Diane & David McKenzie	Laird Nossuli	Emily & R.J. Rademacher	Sharon & John Schlaht
James McLallen	Julia & Ken Noyce	William Rafter	Shelia Schlobohm
John & Karine McLaughlin	Douglas Nuerhing	Zachary & Whitney Ramer	Mariah Schlueter
Vicky McLaughlin	Patrick O'Connor	Fae Ramsay	Kayla Schmidt & Benjamin Osborn
Lisa McMullen	Danielle O'Neill	Stacy Ranfeld	Pam Schmidt
Nancy & Gordon Mecham	Peggy O'Neill	Katie Ranshaw	Jane Schmillen
Alvaro Medina & Yaria Romero	David Oakland	Marliese & Thomas Ransom	Denise Schmitt
Bill & Dian Meek	Lisa Oakley	Megan Rapp	Victoria & John Schmitt
Marti Mefferd	Patti & Len Odegaard	Peggy & Layne Rasmussen	Janet & Wayne Schneider
David A & Anita L Meinert	Jacob Oeth	Michelle Raymer	Marlana Schnell
Jessica Meisner	Kenneth & Sarah Ohms	Ellen Reeder	Donna Schnoor
Denise Mernka	Laura Oliver	Robert & Pam Rees	Chris & Melissa Schnucker
Robert* & Barbara Merrill	Laura Olsen	Jane Reese	Rebecca Scholtec
Holly Messenger	Nate & Martine Olson-Daniel	Vicki Refshaw	Mark & Barb Scholz
Wayne Messer	Sara & Gunnar Olson	LuAnn & Tim Reinders	Erika Schrader
MetroWaxx	Erin Olson-Douglas	Jamie Rempe	Nicole Schrader
Terry Meyer	Jennifer Omvig	Suzanne Renfrow	Ellie Schwetz
Jim Mezera	Michael Onstank	Laura Reveles	Sara Scott & Steve Rowley
Lindsay Mickelson	Jessica Orfanos	Emily Rice	Ray & Janice Sears
Microsoft	Alejandro Orozco	Daron Richardson	Traci Sehnert
Annie Mielke	Ardith Ortgies	Jane Rider	Amy Seidelman
Elizabeth Mikkelsen	David Pace	Therese Riordan	Jamie & Scott Seitz
Carol & Greg Millar	Carol Palmer & Dan Chase	Randy & Kelsey Ripperger	Donna Seliger
Amy Miller	Kathy Parenza	Mike & Christina Risewick	Holly Semple
Anita & Michael Miller	Brian & Dawn Parizek	Andy & Kathy Roat	Stephen & Amanda Sengbusch
Erin Miller	Gary & Kay Parsons	Bruce & Wendy Roberts	Todd & Faye Senne
Jodi & Brian Miller	Emma Paschen	Terry Roberts	Walt & Shirley Sharp
Shari & Nicholas Miller	Tonya Patrick	Ruth Robinson	Leisa Sharpe
Tamara Miller	Alayne Patterson	Sherry Robinson	Rebecca Shattuck
Sarah Miller Boelts	Preshia Paulding	Jessica Robinson-Rabon	Kris & Kevin Shay
Michele Minske	Jason Paull	Ramona Rodriguez	Bridget & Colette Sheaff
Ginny & Joshua Mitchell	Rob & Sarah Paulsen	Phillip Roeder	Travis Sheets
Cherie Moen	Kelly Pearce	Colleen Rogers Messenger	Jeannie Sheldon
Jerry & Vivian Mogensen	Gail Pearl	Janece & Chris Rohwer	Jenny Shepherd
Andrew & Sarah Mohrfeld	Sarah Pearson	Kate Rolfe	Benjamin & Elizabeth Sheridan
Diane Mohrfeld	Walter Pearson	Tamara Rood & Doyle Karr	David Sheridan
Daphne & Charlotte Monson	Jerry Peck	Tim Rose	Milan & Michelle Sherman
Heidi Moore	Barbara Peden	Chris Ross	Ben & Barbara Shlaes
Lucrezia & David Moore	Pat Pedersen	Kristine Ross	Traci Shoemaker
Shawn Moore	Cynthia Penman	Teri Ross	Leah Shortell
Suraj A Moorjani	Barbara & Tony Perkins	Barbara Rosst	Nathan Shortell
James & Pam Moos	John & Joyce Perkins	Ellen Routhweiler	Karen Sievers
Michael Morain	Dorothy Perry	Jane Roul	Steve Sikkink
Scott Moran	Gloria Perry	Matt Rowles	Karen Silverberg
Theresa Kay Moran	Elisabeth Ann Pershing	Christopher Rozenboom	Nicole Simonis
Maryann Mori	Karen Person	Kaylene Ruby	Lyle & Janet Simpson
Kim Mueller	Sheri Pesce	Mark Rudge	Marne Sirfus
Gretchen Muller	Matthew Peters	Leah Rudolphi	Jodan Skarin
Emily Millikin	Kristen Peterson	Mary Russell	Cheryl Skibsted
Barb Mullin	Anne Marie Pinero	Joy Sabl	Jessica Skinner
Jennifer Mullin	Nancy A Pinkerton	Tracee Saltz	Michele Slawson
Tiffany Murphy	Gregory Pleimling	Cassie Sampson	Marjorie & Russ Slevin
William & Marie Murphy	Chantele Piler	Josh & Megan Sampson	Angelia Slifer
Lori Myers	Becki Plunkett	Stacy Sams	Daniel & Rose Sloven
Jamie Nagel	Heather & Dean Podlich	Darin Sanders	
Joseph & Marla Naumann	Jennifer Poe & Kimberly Hall	Jackie & Bob Sarasio	
Katrin Nayak	Jason & Tamara Pool		

# DONORS

Saralee Sloven  
Marshall & Calen Smidt  
Amy & Nathan Smith  
Danielle Smith  
Landi Smith  
Ruth Smith  
Clarissa Snapper  
Robert Sobiech  
Arthur Soderholm  
Meri Jo Soe  
Susan Soper  
Sonja & Stu Sorrel  
Luella Spaine  
Rodney Spence  
Julie Spenla  
Mary Spenla  
Andy & Aubrey Stadtlander  
Diane Stadtlander  
Tamara Stafford  
Melissa & Christopher Stalvey  
Lisa Stange  
Nancy Stapp McCurdy  
Tara Starr  
Katherine Stavneak  
Laura Stebbins  
Brian Steffen  
Alexander Steines  
Molly Stephenson  
Ruth & O Dale Stevens  
Brooke Stewart  
Jane Stewart  
Sandi Stewart  
Mary Sticklen  
Chase Stine  
Kelli Stoa  
Dick & Peggy Stoffer  
Stephanie Stoll  
Gayle Strickler  
Sandra Struthers  
Mary Summy  
Gina Swackhammer  
Shonna Swain  
Jean Swanson  
Alicia Swarts  
Veronica Swift  
Stacy T  
Cecelia & Jim Talley  
Nicole Tawael  
Jan Temeyer  
Howard & Megan Tempero  
Mary Jane Tesdall  
Gary Thelen  
Pierre & Mariella Theuma  
Sara Thies  
Dawn & Harlan Thomas  
Le Thomas  
Heath & Stephanie Thomason  
Randi Thompson  
Roxanne Thompson  
Tami Thompson  
Savan & LeAnn Thongvahn  
Megan Thorpe  
Tonya Throckmorton  
Channon & Tony Timm  
Brad & Meg Malone Titus  
Jacob Tjaden  
Manny & Emily Toribio  
Sarah Towns  
Joan & Joe Traylor  
Raelynn Trigoutis  
Julie Triplett  
Brian & Wendy Trotter

Joann Tucker  
Brian Turnquist  
Eric Turnquist  
Paula Underfer  
Anita & Matt Unger  
Cathy & David Uttersen  
Beth Vaage  
Mickey Van Baale  
Robin Vanderhoef  
Larry Vander Tuig  
Henry VanderWerff  
Matt & Tara Van Houweling  
Nicki Varble  
Renu Velisetty  
Deanne & Andrew Vespestad  
Jay Villwock  
Ann Vogelbacher  
Joyce Vogt  
Julie Voss &  
Julie Molenburg  
Voya Financial  
Michael Wagler &  
Claire Richmond  
Kari & Patrick Waldron  
Mary & Leland Walker  
Carolyn Wall  
Sue Walter  
Matt & Dorenda Walters  
John Wanamaker  
Allen & Mary Beth Ware  
Amanda & Eric Ware  
Doug Ware  
Tami Watson  
Ted Weaver  
Mary Weeks  
Jason Welch  
Janel Wells  
Mike & Deborah Welsch  
Yvonne Welshhons  
Jantina Wennerstrom  
Doug & Debbie West  
Eric West  
Diane & Jerry Westercamp  
Connie Lee Whalen  
Michael Wharff &  
Melissa Clarke-Wharff  
Thomas & Debbie Wheeler  
Sherill Whisenand  
Amanda White  
John White  
Wes & Jackie White  
Elizabeth & Josh Whitver  
Dustin & Tabitha Wiese  
Henry Wieser  
James & Karen Wignall  
Maggie Wildermuth  
Margo Wildung  
Sue Wilhite  
Suzanne & James Wilkes  
Jeff Will  
Brooke Wille  
Trevor Williams  
Denise Williamsen  
Beth Wilson  
Gary & Sandra Wilson  
Grant Wilson  
Kaylie Wilson  
Raymond & Jennifer Wilson  
Robert Wilson  
Tiffany Wilson Lillard  
Maureen Wilt  
Lisa & Daniel Winn

Michael & Missy Wolnerman  
Kodee Wood  
Christine & Tony Woods  
Zoë Woodworth  
Anne Wright  
Jim & Karen Wright  
Linda Yeoman  
David Young  
David Yurdin &  
Elaine Lundstrom  
Alice Zeller  
Patricia Ziegler  
David & Cindy Zielke  
Nichole Ziemann-Dow  
Alison Zirbel

## Drive-In Theatre Matching Fund Donors

Anonymous  
Susan & Mark Alexander  
James Arthur  
Jim & Jeanelle Arthur  
Steve & Connie Beasley  
Terry Besser  
Virginia Cameron  
Linda Dawe  
Wickie Dawe  
Richard & Dawn Durham  
Scott & Vickie Durham  
Katherine Farris  
Angela & Terry Gallagher  
Janice Hintz  
Mary James  
Betsy & Carlos Jayne  
Barbara John  
Dr James & Mary Ellen Kimball  
Shyamli & Ajit Kumar  
Julie & Marshall Linn, III  
Mark & Holly Lyons  
David & Anne Merschman  
Jane E Meyer  
Dick & Sharon Montgomery  
Cynde Pool  
Darlene & Mark Pullen  
Jane Punke  
Heather Welch Puri  
Peter & Rita Reed  
Shane & Elisabeth Sandersfeld  
Renee & Steve Schaaaf  
Veena & Jay Sehgal  
Sehgal Foundation  
Phyllis Seim  
Linda Shroufe  
Stan & Jane Sondall  
Jan & Layton Stump  
Kay Thornton  
Maureen Roach Tobin &  
Terrence M Tobin Endow  
Iowa Fund  
Paula Toms  
John & Maryann Vedder  
Les & Judy Watts

Nancy Adams  
Susan & Mark Alexander  
Robert & Joan Anthony  
James & Jeanelle Arthur  
Joy Ashbaugh &  
Christopher Wise  
Ed Augustine & Nancy Price  
Jerry & Darcee Ayers  
Shawn & Melissa Baker  
Lee Ann Bakros  
Barber Family  
Kathleen Baustian  
Steve & Constance Beasley  
LuCinda & Brad Beltman  
Bill & Erin Bemis  
Angela Bergan  
Terry Besser  
McIver Betts Family  
Meggan & Tim Bierbaum  
Ruth Brauer  
Pamela Braune  
Kenneth & Darlene Brickman  
Anna & Matt Brown  
John & Michele Brown  
Diane Buntin  
Chris & Zora Burch  
Paul & Mary Burkett  
Anita & Dick Calkins  
Virginia Cameron  
Linda Carlson  
Deanne Caudle  
Ann Cidoni  
Alyssa & Mike Clabaugh  
Jim & Janine Clark  
Alicia & David Claypool  
Carrie Clogg & Joshua Barlage  
Ken & Alison Cocks  
Sydney Coder  
Brendan & Christine Comito  
Joseph M &  
Margaret-Ann Comito  
Beckett Conrey  
Kenton & Chris Coons  
Monica & Kevin Coons  
Karen Cordes  
Lisa & Rich Coulson  
Susan Cowles  
Mark & Cynthia Craigmile  
Becky Criswell  
Brigitte Crouse  
Susan K Crum  
Robert & Cynthia Dabrieo  
Kent & Patty Davis  
Linda Dawe  
Carina Degase  
Angie Dethlefs-Trettin  
Rita Dette  
Rebekah DeWild  
Sue Dittmer & Bonnie Hodson  
Carrie & Craig Dostal  
Jim & Beverly Dowis  
Heidi Drager  
Richard & Dawn Durham  
Scott & Vickie Durham  
William Ehm & Rose Ann Shea  
Susan Elwell  
Donald & Jacki Embrey  
Linda Erkamaa  
Lynn & Stan Ethington  
Joleen Fairbank  
Kathie Farris  
Toni Farris

## Subscriptions, Tickets, Class Registrations, & Best of Broadway Registrations Turned Into Donations

Anonymous  
Amanda & Tim Acton



Jill & Jeff Featherstone  
Fenton Family  
Angela Ferguson  
Marjorie Fisher  
Peggy Fisher & Larry Stelter  
Sara & Matt Flynn  
Susan & Jim Ford  
Anthony & Marla Forret  
Frost Family  
Jeff Fuller &  
Lucinda Wonderlich-Fuller  
Londa & Michael Fuller  
Angela & Terry Gallagher  
Lois Gambill  
Cecilia & Reg Gass  
Ann & Michael Gersie  
Denise Gibson  
Larry & Patsy Goetz  
Brad & Jeana Goldman  
David Goldman  
Lynn & Steve Graves  
Jim Greenfield  
Rebecca Grenier  
Richard & Emily Guentert  
Alan & Jeri Gustafson  
Andrea Hallman  
Barbara Hamilton  
Marta Hawkins  
Joyce & Caleb Hegna  
L Maria Heidebrecht &  
Charlie Sovich  
Eric & Debbie Henderson  
Sharon & John Hines  
Janice Hintz  
Michelle Hixson  
Lynn Hockenberry  
Stacey Hockett Sherlock &  
Jim Sherlock  
Rich & Trudi Holst  
Robert & Sharon Holz  
Bob Hopson  
Jennifer & Erik Horak-Hult  
Susan Hough  
Jon & Barbara Hrabec  
Trudy Holman Hurd  
Aaron & Abby Hurlbut  
Mary James  
Bruce & Jor Jan Johnson  
Lucile & Russ Johnson  
Marilynn & Bob Johnson  
Sharon & Dean Johnson  
Susan Johnson  
Bruce & Lyn Johnston  
Diane & Preston Jones  
Tony & Ashley Jones  
Liza & Kevin Juhnke  
Joanne Kalahar  
Carol Kavadas  
Jan Keese  
Dr James & Mary Ellen Kimball  
Shirley Kleywegt  
Karen & Kent Klopfenstein  
Linda Knodle  
Beth Koester  
Tom & Bess Lamoreux  
Gregg & Cathy Leaders  
Jeb & Rebecca Lee  
Kerrie Lee & Rob Vasiloff  
Meyer & Jen Lehman  
Mark & Sandy Light  
Julie & Marshall Linn  
Cheryl & Greg Long

Holly & Mark Lyons  
Johanna & Chris MacKenzie  
LaRue & Bob Maddox  
Dennis & Patty Maiers  
Karen & Dennis Mann  
Carol Mapes  
Russ & Mary Marshall  
Debra Martin  
Marti & Dan Marvin  
Rhonda Matus  
Kent & Sheila Mauck  
May Family  
Dick & Susie McCauley  
Bill & Pat McGill  
John & Terri McIlhonn  
Judy McMahon  
Jim & Carol Meade  
Matt & Laura Meier  
Bob & Sharon Meisenheimer  
Jessica Meisner  
Robert\* & Barbara Merrill  
Jane Meyer  
Jim Mezera  
Betty C Miller  
Mark & Judy Monroe  
Dick & Sharon Montgomery  
Patricia Moore  
Theresa Moran  
Dale Morris  
Maridith Morris  
Renee & Bob Mulvihill  
Dan & Dawn Mundil  
Edwin & Violet Munsch  
Todd Murphy  
Codd Nardini  
Jill Neas  
Gerry & Mary Lou Neugent  
Jack & Bette Nichols  
Nancy Nichols  
Eolo & Debbie Nizzi  
Shelley & James Noyce  
Aimee Oakley-Runyan  
Laura Olsen  
Sara & Gunnar Olson  
Judith Pawell  
Kelly Pearce  
Pat Pedersen  
Connie & Arlyn Picken  
Cynde Pool  
Melissa Pope  
Carla & Denny Prather  
Ellen Prust  
Penelope Pugh  
Darlene & Mark Pullen  
Jodi Puls  
Jane Punke  
Heather Welch Puri  
Andrea Quann  
Ruth Quinn  
Brandi & Jeremy Ransom  
Steven & Sheryl Richey  
Dianne Riley  
Alice Robertson &  
Mark Toebben  
Jessica Robinson-Rabon  
Barbara Rosst  
Jan Roxberg  
Sandy Ruhs  
John & Blair Ryan  
Charles & Katherine Safris  
David & Nanci Sande  
Rachel Sands

Richard & Carolyn Santi  
Jackie Saunders &  
Cecil Goettsch  
Jennifer Sayers  
Renee & Steve Schaaf  
Patricia Schaefer  
Sara Scott & Steve Rowley  
Ray & Janice Sears  
Traci Sehnert  
Phyllis Seim  
Clem & Mary Sevede  
Jim & Joyce Shaffer  
Ann Shelton  
Robert & Jean Shires  
Craig & Kathy Shives  
Linda Shroufe  
Willie Sinnwell  
Jessica Skinner  
Bill & Jeanie Smith  
Chuck & Meg Smith  
Linda & Tom P Smith  
Mark Smith & Artis Reis  
Sara & Joe Smith  
Stan & Jane Sondall  
Kent Sovern &  
Phyllis Mumford-Sovern  
Charles Sovich  
Roger & Sandra Spahr  
Steve & Martha Stephenson  
Lynnette Stout  
Paul Strayer  
Jan & Layton Stump  
Jayne Sullivan  
Lucille Summy  
Barbara Sutton  
Marc & Evon Swanson  
Nikki & Jay Syverson  
Bonnie Taylor  
Dawn Taylor  
Rick & Shirley Taylor  
Chad & Ellen Thompson  
Kay Thornton  
Sara & Eric Throener  
Kent & Joann Tipping  
Paula Toms  
Mike Treinen  
Russ & Alana Trimble Family  
Tom & Jan Turk  
Clarence & Sue Twilley  
Anne & Michael Ulm  
Steve Van Brocklin  
Tara & Matt Van Houweling  
Dwayne & Lori Vande Krol  
Larry Vander Tuig  
Evelyn & Carl Varley  
Joann Vaske  
Bob & Molly Veenstra  
Michael & Diane Versackas  
Mary Von Schrader  
Dale Wakelin  
Amanda & Eric Ware  
Kathleen & Jeffrey Warren  
Les & Judy Watts  
Matt & Erika Weber & Family  
Duane & Mary Rose Weiland  
Harvey & Rita Weinberg  
Norma Wessel  
David & Barbara White  
Henry Wieser  
Margo Wildung  
Sue & John Windheuser  
Bob & Ronda Wissink

Michael & Missy Wolnerman  
Ann M Wright  
Susan E Wright  
Arnulfo Ybarra  
Reg & Roberta Yoder  
Alison Zirbel

## Corporate Partnership Program

Special thanks to the corporate partners who support John Viars Theatre and Kate Goldman Children's Theatre productions.

**Stuart Little**  
Nationwide

**The Velveteen Rabbit**  
Edward Jones

**Live Theatre Drive-In**  
Edward Jones  
EMC Insurance  
Fareway Stores, Inc  
ITA Group  
MidAmerican Energy  
Nationwide

**Tent Theatre**  
Lincoln Savings Bank  
MidAmerican Energy  
Company  
Kent Sovern  
& Phyllis Mumford-Sovern  
Jan & Layton Stump

**Spotlight Literacy**  
BRAVO Greater Des Moines  
Cole-Belin Education  
Foundation  
John Deere

Additional partnerships are available.

## Corporate Matching Gifts

Your personal gift to The Playhouse may be eligible for a corporate match, increasing your impact. Many corporations recognize the volunteer work of their employees by making a donation on their behalf. We extend our thanks to the following for matching employees' and retirees' contributions and honoring employees' volunteer efforts.

Bank of America Charitable  
Foundation  
Tony Ranallo  
Delta Dental  
Anna Nalean  
Federal Home Loan Bank Of  
Des Moines  
Laura Meier

# DONORS

Meredith Corporation  
Tyler Hackman  
Microsoft  
Linda Avraamides  
Midland National  
Adam Berry  
Nationwide  
Kimberly Blakesley  
Charissa Hamel  
State Farm  
Greg Madsen  
US Bank  
Robert Culbert  
Voya Financial  
Jared DeBoer  
Wellmark Foundation  
Karen Farley  
Mureil Pemble  
Wells Fargo  
Marilyn Amadeo  
Peter Dean  
Donald Flannery  
Joanna Lowe  
Rebecca Scholtec  
Barbara Spence

---

## Contributed Gifts of Goods or Services (\$500 or more)

Cooper Smith & Company  
Fareway Stores, Inc  
Steve Gibbons Photography  
Heuss Printing, Inc.  
Iowa PBS  
Iowa Public Radio  
Isenberger Photography  
ITA Group  
Dr James &  
Mary Ellen Kimball  
Carol & Greg Millar  
Rotary Club of Des Moines  
Tasteful Dinners

---

## Tribute Program

The Tribute Program provides an opportunity to celebrate milestones such as birthdays, weddings, anniversaries and graduations. It can also be a way to honor the memory of friends and relatives.

**In Honor of the Arts**  
Anne Harris

**In Honor of Lee Ann Bakros**  
James Aglikin  
Mary Baker  
Pete Bakros  
Etta Berkowitz  
Steve Betz  
Calvin Bierman  
Jane Burns  
Tawnie Cisneros  
Sue Dittmer & Bonnie Hodson  
Maryfrances Evans  
Toni Farris  
Denise Forney  
Mark Freeman  
Jen Green

Michael Grozier  
Erika Hall  
Christopher Hardisty  
Kristin Kalsem  
Angela Lampe  
George Lawrence  
Melinda Leseney  
Tracy Levine  
Barb McClintock  
Randy McNeal  
Mike & Robbie Meacham  
Jim Miller  
Martha Patterson  
Valerie Pugh-Shane  
Stefany Reed  
Corbett Reeves  
Jackie Schmillen  
Brett & Robin Spahr  
Suzanne Stanton  
Carol J Taylor  
Jessica Thornton  
Joe Tish  
Laura Trachtman  
John & Sherryl Viars  
Julie West & Brent Isenberger  
Mary Whisenand

**In Honor of Lilly Brickley**  
Anne Wright

**In Honor of Katherine Burnett**  
Joan Burnett

**In Honor of Kimberlynn Cass & Kennedy Thomas**  
Dawn & Harlan Thomas

**In Honor of Beckett Conrey**  
Janet Casson

**In Honor of Ryan Crane**  
Jaey L & Brenda Sedlacek

**In Honor of Becky Criswell**  
Linda Cohen

**In Honor of Stephan & Martha Davis**  
Deborah McHose

**In Honor of Jenna Darsee**  
Jan Hall

**In Honor of Marv & Theresa Drey**  
Annie Salgado

**In Honor of Jack & Colin**  
Sandra Dixon

**In Honor of Angie Lampe**  
Ruth Downey  
Susan & Jim Ford

**In Honor of Holly Lyons**  
Maureen Roach Tobin &  
Terrence M Tobin Endow  
Iowa Fund

**In Honor of Kayla & Emma McLeran**  
Angelyn King

**In Honor of Katy Merriman**  
Jane Meyer

**In Honor of Asha & Ajay Moorjani**  
Suraj Moorjani

**In Honor of Gerry Neugent**  
Travis Sheets

**In Honor of Steve & Renee Schaa**  
John Schmidt & Deb Wiley

**In Honor of Jada Smith**  
Kelli Stoa

**In Honor of Robin Spahr**  
Riesberg-Thorpe Family

**In Honor of Mary Whisenand**  
Sherill Whisenand

**In Honor of Henry Wieser**  
Emily Wieser

**In Honor of Our Five Grandchildren**  
David & Anne Merschman

**In Memory of Anna Adams**  
Anonymous

**In Memory of Norma Bakros**  
Lee Ann Bakros  
Caroline Barzen  
Bev & Marv Berger  
Linda Dawe  
Joe & Susan DeMarco  
Mary Ann Eckey  
Toni K Farris

Bill & Leona Farris  
The Gaer Family  
Gina & Mike Gedler  
Sue & Steve Gibbons  
Harold H Hinkhouse  
David & Cynthia Hinkle  
Gloria Hoffmann  
Dr Nick & Sue Honkamp  
Donna & Jay Hove  
Ann Kindwall & Ryan Glanzer  
Bonnie Knepper  
Suzanne Logan  
Tom & Donna Lorenz  
Linda & John Malloy  
John & Terri McIlhon  
Dick & Sharon Montgomery  
Carol Palmer & Dan Chase  
Darlene & Mark Pullen  
Kenneth & Donna Reams  
Nick, Marissa, Jaison &  
Alekh Smith  
Nikki & Jay Syverson  
Carol J Taylor  
Mary Jane Tesdall  
Ann Vogelbacher  
Wes & Jackie White  
Patricia Ziegler

**In Memory of Jo Berry**  
Lee Ann Bakros

**In Memory of Constance Kay Bodtke**  
Rich & Connie Bodtke

**In Memory of Mary Jane Brittain**  
Sara & Ray Kinley

**In Memory of William Bullington**  
Carla & David Bahlis  
Linda & William Biegger  
Patricia Blubaugh  
Candice & William Brown  
Alice Clabaugh  
Jeannette Davis  
Linda & Bill Elfstrom  
Chloris L Ellingson  
Deb & W A Eyestone  
Sharon & Fred Gee  
Robert Hamilton  
Anne & Brain Harris  
Begie Hefner  
Ann Hughey  
Doris & Robert Johnson  
Robert King  
Peggy Mallon  
Barbara Sanning  
Robert Turnquest  
Eric Turnquist  
Diane & Jerry Westercamp

**In Memory of Arny Engman**  
Karen Engman

**In Memory of Marian F Garner**  
Debra Garner &  
John Richards

**In Memory of Roy Gollnick**  
Ellen & David Harvey  
Patsy & Donald Harvey  
Kim & David Krog

**In Memory of Steven Haines**  
Hannah Agran

**In Memory of Gerry Haugh**  
Scott Haugh

**In Memory of Jeanne Hopson**  
James & Barbara Bell  
Lois Gambill  
Dorothy Perry  
Valerie Pugh

**In Memory of Brice Charles Janvrin**  
Diane & Bruce Janvrin

**In Memory of Robert B Koerner**  
Janet Koerner

**In Memory of Amos & Mary Lucy**  
Anonymous

**In Memory of Lucy McKenzie**  
Lucy & Bob Anderson  
Begie Hefner  
Susan & David James  
The Koch Families  
Charles P Lackey  
Diane & David McKenzie  
Susan Noland  
Mary Elles Pratt-Stanley &  
Mark A Stanley  
Jeffery Steggerda  
Suzanne & James Wilkes

**In Memory of Fred Miller**  
Begie Hefner

**In Memory of Phyllis Monke**  
Les & Judy Watts

**In Memory of Joshua Norton**  
Anonymous

**In Memory of Mary Olmstead**  
Leslee K Lynch

**In Memory of Velma & Glenn Olmstead**  
Leslee K Lynch

**In Memory of Julie Anne Prust**  
RuthAnne Free

**In Memory of Larry Scarpino**  
Lisa & Dennis Wiggins

**In Memory of Alan Scherer**  
Anne Scherer

**In Memory of Jim Severino**  
Gina & Mike Gedler

**In Memory of Julian Silverberg**  
Karen Silverberg

**In Memory of Ruthanne "Torchie" Silverstein**  
Lee Ann Bakros  
Jody Ingersoll  
Carol Palmer & Dan Chase  
Ben & Barbara Shlaes  
Lee Silverstein

**In Memory of Jeannie Snyder**  
Robert Snyder

**In Memory of Carolyn Stout**  
Lynette Stout

**In Memory of Dr James & Lorene Vedder**  
John & Maryann Vedder

**In Memory of John Wetherell**  
Jo Wetherell

**In Memory of Linda Ybarra**  
Arnulfo Ybarra

**On Behalf of Drive-In Shows**  
James A Arthur

**Interpretive services provided by**  
Greta Faye & Gwendolyn Mix

## Century Club

In our first century, The Des Moines Playhouse changed lives one at a time. The Century Club is a celebration of The Playhouse's first 100 years. The goal is to increase the endowment by \$1 million, one gift at a time. The culmination of small gifts from many supporters will create a sustainable future for your theatre.

## Cornerstone Level (\$5,000+)

Lee Ann Bakros  
Harry Bookey & Pamela Bass-Bookey  
Jan Burch & Robert Mitchell  
Steve & Renee SchAAF

## Millennium Level (\$1,000+)

Bill & Jan Andersen  
Jon & Claudia Batesole  
Carrol & Patsy Bolen  
Ann & Michael Gersie  
Michael & Melissa Kellar  
David & Barbara Kilpatrick  
Steve & Julie Kinner  
Ginger & Terry Monson  
Mark Morrison  
Robert Snyder  
Kent Sovern & Phyllis Mumford

## Quincentennial Level (\$500+)

Anonymous  
Frederick L Ahr  
Jim Benda & Lou Van Daele  
Norma Derby  
Angela & Terry Gallagher  
John & Lori Hackett  
Adam Haselhuhn  
Marty & Tamara Kenworthy  
Dr James & Mary Ellen Kimball

Mike & Robbie Meacham  
Paul W Miller  
Gloria Perry  
Carol J Taylor  
Joann Tucker  
Max Wellman & Katy Merriman

## Centennial Level (\$100+)

Bill Andersen & Jan Hart  
Chris & Shannon Andersen  
Stu Bassman & Sheryl Hanson  
Adam & Tricia Berry  
Sherry Bishop  
Steven Bohenhouse & Nancy Lavender Bohenhouse  
Elaine Bohling  
Mary Bricker & Joe Smith  
James & Janet Clayton  
Bob Coady  
Sydney Coder  
Norma Cook  
Mark & Judi Cooper  
Debra Cupples  
Jill & James Curry  
Kent & Patty Davis  
Lydia Davis  
Madeline Davis  
Sue Dittmer & Bonnie Hodson  
Marcella Edmonds  
Allison Engel & Scott Kirkpatrick  
Levi & Kate Faas  
Jim Fogarty  
Susan & Jim Ford  
Trevor Fulkerson  
Steven & Willona Goers  
Molly & Tyler Hackman  
Robert & Laurie Hackman  
Barbara Hamilton  
Stu & Sheryl Hanson  
Kimberly Hawn  
L Maria Heidebrecht & Charlie Sovich  
J E Helgerson Family  
Pat Henson  
Robert & Bette Hodson  
Trudi & Rich Holst  
Shari Hrdina  
Bruce & Lyn Johnston  
Marcia Klindt  
Matthew Kolodziej  
Gregg & Cathy Leaders  
Tad & Webster Lehmann  
Chris & Bob Lewis  
Sunny Liston  
Linda McClure  
Rod & Julie McCullough  
Philip Neil  
Jack & Bette Nichols  
Valerie Pugh  
Karen & Griffith Reese III

Alice Robertson & Mark Toebben  
Don & Jayme Rothweiler  
Daniel & Shandra Sarasio Meyer  
Ruth Schanke  
Lynn & Amy Skarin  
Sally Sonnenburg  
Brett & Robin Spahr  
Diane Streggerda  
Herb & Joan Strentz  
Marty & Connie Ternus  
Gerald Vlach & Hope Chaney-Vlach  
John\* & Jo Wetherell  
Mary E Whisenand  
Beth & Brian Willem  
Dee Willemsen

## Heritage Level (documented estate plan gift)

We also recognize those who have included the Playhouse in their estate plans prior to the Century Club.  
  
Anonymous  
Jim Benda  
Ryan Bhattacharyya  
Marcia Brunson  
Al & Ruth Downey  
Allison Engel  
Charles & Marilyn\* Farr  
J Robert & Jeanne M Hopson  
J Michael Kellar  
Gary Roberts  
Rich & Terri Somsy  
Stan & Jane Sondall  
Lloyd C & Julie Von Hagen  
Dale & Eneken\* Wakelin  
Mary E Whisenand  
David\* & Krenio Wright

An \* indicates a deceased donor.

**Don't see your name?** Those listed in this program have generously supported The Playhouse since January 1, 2020. If we've made a mistake, please contact Jessica Van Essen, office administrator, at 515.974.5356 or jvanessen@dmplayhouse.com. Gifts of \$100 or more are listed in every playbill throughout the season. Gifts under \$100 are recognized in the spring musical playbill each year. Donors listed are current as of March 5, 2021.

CAST LIST

112th Production  
26th Season

Opening April 16, 2021  
Closing May 2, 2021

Des Moines Community Playhouse Presents Kate Goldman Children's Theatre at the John Viars Theatre

THE VELVETEEN RABBIT

By Patrick Flynn

Based on the book by Margery Williams

Commissioned by Adventure Theatre in Glen Echo, MD  
(Chil Kong, Artistic Director) in 2019

Sponsored by **Nationwide**  
Media Sponsor **Iowa PBS**

Director: **Charissa L. Hamel**  
Scenic Designer: **Jay Michael Jagim**  
Costume Designer/Properties Designer: **Angela Lampe**  
Lighting Designer: **Virgil Kleinhesselink**  
Stage Manager: **Pilar Burg**  
Assistant Stage Manager: **Kerrie Lee**  
Artistic Director: **Katy Merriman**

Cast

★Indicates Playhouse Debut

The Rabbit.....**Corley Blackford★**  
The Child.....**Finley Snavelly**  
Nana.....**Caroline Johnson★**  
\*Ensemble.....**Ella Frost, Ava Gifford, Michael Howland, Oliver Thrun**

**Scene:** Inside and the grounds surrounding a Victorian country house  
**Time:** Interwar Britain, 1918-1939

*The Velveteen Rabbit* is presented without intermission.



643rd Production  
102nd Season

Opening April 9, 2021  
Closing May 9, 2021

Des Moines Community Playhouse Presents at the John Viars Theatre

## ***SOME ENCHANTED EVENING*® *THE SONGS OF RODGERS & HAMMERSTEIN***

Music by  
Richard Rodgers

Lyrics by  
Oscar Hammerstein

Concept by Jeffrey B. Moss  
for Jerry Kravat Entertainment Services, Inc.

Media Sponsor **Iowa PBS**

Director/Musical Director/Artistic Director: **Katy Merriman**

Scenic Designer: **Jay Michael Jagim**

Costume Designer/Properties Designer: **Angela Lampe**

Lighting Designer: **Virgil Kleinhesselink**

Stage Manager: **Jenna Darsee**

Assistant Stage Manager: **Emma Norman**

### **Cast**

★Indicates Playhouse Debut

Billy .....	<b>Matthew Nicholson★</b>
Will .....	<b>Jake Parks★</b>
Julie .....	<b>Bridget Ann Johnston</b>
Anna .....	<b>Amy Burgmaier</b>
Nellie .....	<b>Dani Boal</b>

*Some Enchanted Evening* is presented without intermission.

*Some Enchanted Evening – The Songs of Rodgers & Hammerstein* is presented by special arrangement with  
Concord Theatricals. [www.concordtheatricals.com](http://www.concordtheatricals.com)

*Some Enchanted Evening*® is a registered service mark of the  
Trusts and Estates of Richard Rodgers and Oscar Hammerstein II.

# MUSICAL NUMBERS

## ***SOME ENCHANTED EVENING®*** ***THE SONGS OF RODGERS & HAMMERSTEIN***

Opening .....	Company
The Surrey with the Fringe on Top .....	Billy
It Might as Well Be Spring.....	Julie
There is Nothin' Like a Dame .....	Will
The Gentleman is a Dope.....	Anna
I Have Dreamed .....	Nellie
Grand Night Agitato and Vocal Overture .....	Julie
Hello, Young Lovers .....	Company
Something Wonderful .....	Anna
A Fellow Needs a Girl.....	Billy, Will
I Cain't Say No.....	Anna
I Enjoy Being a Girl.....	Nellie, Julie
Maria.....	Will
A Bell is No Bell.....	Anna
Medley: Shall We Dance, Some Enchanted Evening, I Whistle a Happy Tune, Happy Talk, June is Bustin' Out All Over .....	Company
Medley: Kansas City, Bali Ha'i, Grant Avenue .....	Company
I'm Gonna Wash that Man Right Out-a My Hair.....	Julie, Nellie, Anna
Twin Soliloquies.....	Billy, Julie
This Nearly Was Mine .....	Billy
Out of My Dreams.....	Julie
Don't Marry Me Duet: An Ordinary Couple, Don't Marry Me, When the Children Are Asleep .....	Will, Nellie
Love, Look Away .....	Anna
Soliloquy .....	Billy
A Cockeyed Optimist.....	Nellie
Younger than Springtime .....	Will
Closing Medley: My Favorite Things; I Whistle a Happy Tune; Happy Talk; June is Bustin' Out All Over; Oh, What a Beautiful Mornin'; The Lonely Goatherd; Oklahoma .....	Company

---

### ACCOMPANISTS

Piano I...**Francine Griffith**

Piano II...**Lee Ann Bakros, Katy Merriman**



**Nationwide®**  
is on your side



## Say hello to a company that cares.

We make it a priority to help the communities where our associates, members and partners live and work. That's why Nationwide is proud to support The Playhouse.

Learn more at [nationwide.com/corporatecitizenship](https://nationwide.com/corporatecitizenship)

Nationwide, the Nationwide N and Eagle and Nationwide is on your side are service marks of Nationwide Mutual Insurance Company. © 2021 Nationwide CPO-1498AO (02/21)



# STREAM NOW

[iowapbs.org/watch](https://iowapbs.org/watch)  
[pbs.org/livestream](https://pbs.org/livestream)



## CAST NOTES



**Corley Blackford** (*The Rabbit/The Velveteen Rabbit*) is a homeschooled freshman who likes acting, singing, playing ukulele, and tumbling. At Des Moines's Central Campus last year, she played Margaret Dashwood in *Sense and Sensibility*. Other area shows include *Seussical the Musical Jr* with Des Moines Young Artists' Theatre; *The Jungle Book*, *The Wizard of Oz* (Dorothy), and *Peter Pan* (Tinkerbell) at Central Campus; and *Seussical the Musical Jr* and *Alice in Wonderland Jr* with CAP Theatre, Altoona.



**Ella Frost** (*Ensemble/The Velveteen Rabbit*) got a taste for acting through The Playhouse's theatre classes, taking Performance Academy *The Lion King Kids*, *A Series of Unfortunate Events*, and more. She has continued this school year with online Performance Academy musicals. Ella made her Playhouse debut as a Twin in *Tinker Bell*. A sixth grader at Brody Middle School, she enjoys acting, dance, and playing soccer.



**Ava Gifford** (*Ensemble/The Velveteen Rabbit*) is an eighth grader at Ankeny's Southview Middle School who participates in archery and horseback riding and enjoys reading, writing, and sketching. This is her Playhouse debut. She has numerous credits at Ankeny Community Theatre including *The Elevator Family* (Whitney Winslow), *Law and Order Fairy Tale Version* (Doc), *A Tree with Arms* (Ruthie), and *Honk!* (Downy).



**Michael Howland** (*Ensemble/The Velveteen Rabbit*) began his Playhouse career as Bert Healy in *Annie*. Since then, his many shows have included *Stuart Little*, *Tinker Bell* (Captain Jas. Hook), and *Les Misérables* (Enjolras) at The Playhouse, *Disney's Beauty and the Beast* (Beast) at Carousel Theatre, Indianola, and *Mary Poppins* (Bert) at Newton Community Theatre. Michael has run a marathon in 37 states with a goal of competing in all 50. He and his, wife, Julie, have teen twins, Josiah and Sierra.



**Caroline Johnson** (*Nana/The Velveteen Rabbit*) is excited to be making her Playhouse debut in a play based on one of her favorite books. She says this is the first time she has been on stage since high school, where she also worked on the stage and sound crews. A welder/fabricator at CemenTech Inc in Indianola, Caroline's hobbies include playing piano and guitar, writing, drawing, and hiking.



**Finley Snavely** (*The Child/The Velveteen Rabbit*) is an eighth grader at Prairieview School, Waukee. One of her favorite experiences so far was participating in the International Modeling and Talent Association competition in New York City where she finished in the top 10 in five events. At The Playhouse, she played a Pirate in *Tinker Bell*. Finley likes sewing, creating just about anything, and thrifting. She owns a make-up and face-painting business that is popular at parties and farmers' markets.



**Oliver Thrun** (*Ensemble/The Velveteen Rabbit*) is familiar to Playhouse audiences from *The Miraculous Journey of Edward Tulane* (The Man), *A Little House Christmas* (Pa), *The Diary of Anne Frank* (Mr. Kraler), and *You Can't Take It with You* (Paul). He played Roat in Tallgrass Theater's production of *Wait Until Dark*. When not at the theatre, Oliver enjoys biking, playing video games, and collecting comic books.



**Charissa L. Hamel** (*Director/The Velveteen Rabbit*) has a B.F.A. in vocal performance from Graceland University, Lamoni. Her theatre career has included serving as an associate professor of theater in scenic painting for Westmont College, music coordinator and arranger for Christmas Revel, and properties master for Lobero Productions, all in Santa Barbara, CA; properties master for Maine State Music Theatre (Brunswick, ME) and Mac-Haydn Music Theatre (Chatham, NY); and music director for *Cabaret* and *Urinetown The Musical* at Graceland University. At Ankeny Community Theatre, she directed *Kiss Me, Kate*, was music director for *The 25th Annual Putnam County Spelling Bee*, and was scenic designer and lighting designer for *Frankenstein*, *Honk!*, and *A Few Good Men*. Charissa was assistant director for *Tinker Bell* and has been on stage in *Sister Act* and *Elephant & Piggie's "We Are in a Play!"*, all at The Playhouse. A commercial middle market underwriter at Nationwide, Charissa paints and sings jazz in her very limited spare time.



**Pilar Burg** (*Stage Manager/The Velveteen Rabbit*) first got involved at The Playhouse as assistant stage manager for *Elf - The Musical* in 2018. Since then, she has worked on the stage management team or as followspot operator for *Catch Me If You Can*; *Disney's Newsies*; *A Christmas Story*, *The Musical*; *Singin' in the Rain*; and *Weekend Comedy*. She received a 2018 Volunteer of the Year Dionysos Award from The Playhouse. A data transfer analyst at MMC, Pilar makes beaded jewelry and sews in her spare time. She and her husband, Trent, have two children, Lydia and Gavin.





**Kerrie Lee** (*Assistant Stage Manager/The Velveteen Rabbit*) is a visual artist and owner of Dream Up. She has appeared on The Playhouse stages in *Ken Ludwig's Baskerville: A Sherlock Holmes Mystery* (Actress 1) and *James and the Giant Peach* (Aunt Spiker). Kerrie has also used her considerable talents backstage. She received a 2020 Dionysos Award from The Playhouse for her work backstage, dressing actors in *A Gentleman's Guide to Love and Murder*, creating the Bumpus Hounds and properties for *A Christmas Story, The Musical*, and light board operator for *The Diary of Anne Frank*.



**Dani Boal** (*Nellie/Some Enchanted Evening*) is a Playhouse favorite whose roles include Mother in *Ragtime* (Dionysos Award winner), Eponine in *Les Misérables*, and Mary Poppins in *Mary Poppins*. This past summer she was Melissa Gardner in *Love Letters*, part of The Playhouse's Live Theatre Drive-in series. Other area roles include Belle in *Disney's Beauty and the Beast* (Urbandale Community Theatre, Cloris Award winner). Dani and her husband, Michael, have a son, Everett, and are expecting a daughter this fall.



**Amy Burgmaier** (*Anna/Some Enchanted Evening*) has many memorable shows at The Playhouse including *Chicago* (Roxie) and *Cats* (Jellylorum). Since moving to New York, she has been acting professionally in national tours including *Catch Me If You Can* (Carol Strong) and *Annie* (Mrs. Pugh, Hannigan U/W). Favorite regional productions include *Legally Blonde* (Paulette) and *Honky Tonk Angels* (Angela). She is currently studying vocal jazz at Southwestern Community College and launching a commercial voice acting business thanks to her family's unconditional support.



**Bridget Ann Johnston** (*Julie/Some Enchanted Evening*) is earning her Master of Music degree from Carnegie Mellon University in Pittsburgh and is a teaching artist with the Pittsburgh Festival Opera. Some of her shows include *The Light in the Piazza* (Franca Naccarelli, a favorite role) at Carnegie Mellon, *The Enchanted Forest* with Cedar Rapids Opera Theatre, *Orpheus in the Underworld* at Iowa State University, and *A Streetcar Named Desire* at The Playhouse. Bridget plays ukulele and paints in her spare time.



**Jake Parks** (*Will/Some Enchanted Evening*) grew up in Forest City where he volunteered backstage with the Brick Street Theater and was in *Fiddler on the Roof*. While at the University of Northern Iowa

earning his B.S. in physics – he also has a B.S.E. in mechanical engineering from the University of Iowa – he appeared in *Rent*. This is his Playhouse debut. Jake is a product engineer at Emerson Automation Solutions and is married to Kyra Sorenson.



**Matthew Nicholson** (*Billy/Some Enchanted Evening*) has been a member of national tour casts of *A Christmas Carol, Phantom of the Opera*, and *Les Misérables* including the regional premiere of the latter at the Marriott Theatre in Chicago.

One of his favorite roles has been Count Carl-Magnus Malcom in *A Little Night Music* which he performed at the Miriam Drake Theatre in Kearney, NE. Matthew has his B.M. in musical theatre and vocal performance from the University of Nebraska. Matthew credits his "bonus-mom," Kelly, with encouraging him to make his Playhouse debut.



**Francine Griffith** (*Piano I/Some Enchanted Evening*) is a musician/educator in the Des Moines area. Some of her collaborations include staff accompanist at Drake University, private piano instructor, Kinder Choir Director at Plymouth

Congregational Church, and musical director and pianist/repetiteur for area theatre productions. Francine earned her B.M.E. from Drake, studying piano with Chiu-Ling Lin, and has taught elementary music in the Waukee School System.

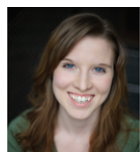

**Katy Merriman** (*Director/Music Director/Some Enchanted Evening, Artistic Director*) has been an active member of the local theatre community since moving to Des Moines in 2013. Her Playhouse stage credits include *Meredith*

*Willson's The Music Man* (Marian Paroo), *Into the Woods* (Cinderella), *Les Misérables* (Cosette), and *Legally Blonde the Musical* (Elle Woods). She was the musical director for The Playhouse Performance Academy production of *Meredith Willson's The Music Man Jr.* and directed *Elephant & Piggie's "We Are in a Play!"* Katy has also worked with Iowa Stage Theatre Company as a resident artist where her performance credits include *The Glass Menagerie* (Laura) and *Our Town* (Emily). She also directed their 2018 production of *Fun Home*. Prior to her time in Des Moines, Katy worked with numerous theatres as a performer, director, and administrator. She has a Bachelor of Music from Butler University in Indianapolis, IN. Katy and her husband, Max, have a son, Jack.



**Jenna Darsee** (*Stage Manager/Some Enchanted Evening*) literally grew up on The Playhouse stage, from her first role as a Bumblebee in *Rumplestiltskin* to her more recent roles as Ma Ingalls in *A Little House Christmas* and Mrs. McCarthy in

## CAST NOTES

*The Best Christmas Pageant Ever*. She has stage managed at Des Moines Young Artists' Theatre. A former Playhouse intern, Jenna joined the theatre's education staff more than five years ago. She is a graduate of Luther College, Decorah, with a B.A. in art with an emphasis in print making and art history. Jenna teaches K-5 art at Irving Elementary, Indianola, and is marketing chair and co-conference chair for the upcoming Art Educators of Iowa conference. In her spare time, she likes visiting the Des Moines Art Center, working on house projects, and playing with her dog, Greta.



**Emma Norman** (Assistant Stage Manager/Some Enchanted Evening) is familiar to Playhouse audiences as Margaret Leavitt in *Silent Sky*. Her other area shows include *One Flew Over the Cuckoo's Nest* (Candy Starr), *Gilligan's Island the Musical* (Ginger Grant), and *To Wake the Dead* (Peaches Marie Crabtree), all at Indianola's Carousel Theatre. At Carousel Theatre, she also served as assistant director for *Eurydice*. Emma is a communication specialist for MediaCom. She enjoys theatre, attending Renaissance Festivals, traveling, running, and lifting weights.



**Jay Michael Jagim** (Scenic Designer) is an Iowa Stage Theatre Company member emeritus. He holds a B.A. from the University of Northern Iowa and an M.F.A. from the University of Connecticut. His professional credits include resident scenic designer at the Alley Theatre in Houston, where he designed more than 25 productions including the design and remount of *A Christmas Carol* for 10 seasons. Jay was head of the theatre design and production programs at the University of Arkansas, Little Rock and UC Santa Barbara, where he served for 13 years before returning to Iowa. He has designed more than 100 productions for many of the Greater Des Moines theatre companies. He is a four-time Cloris Award winner and, in 2020, received the Cloris Lifetime Achievement Award.



**Angela Lampe** (Costume Designer/Properties Designer) began her tenure with The Playhouse in 1993 and has designed costumes, sets, and props for nearly 300 productions including *Guys and Dolls*, *Meredith Willson's The Music Man*, *A Gentleman's Guide to Love and Murder*, *Ella Enchanted*, *The Miraculous Journey of Edward Tulane*, *Ragtime*, *Les Misérables*, *Disney's The Little Mermaid*, *West Side Story*, *Into the Woods*, *A Streetcar Named Desire*, *Sunset Boulevard*, and *Hairspray*. She has a B.A. from Central College in Pella and a M.F.A. in theatre from the University of Nebraska. She is the recipient of four Cloris Awards for excellence in costuming and puppetry.



**Virgil Kleinhesselink** (Lighting Designer) owns VTEC Productions sound company and is technical director at Des Moines Hoover High School where he designed lights for their production of *Les Misérables Jr*.

Virgil began his Playhouse career in 1979 and since then has been involved with more than 200 shows as designer or actor.

**Patrick Flynn** (Playwright/The Velveteen Rabbit) is a playwright and filmmaker based in Washington, D.C. His produced stage works include *The Ferberizing of Coral* (Samuel French Off-Off Broadway Short Play Festival winner), *Tinker Bell* (Helen Hayes Recommended, Adventure Theatre MTC), *Sheila and Moby* (Helen Hayes Recommended, Flying V Theatre), and *Where in North Dakota Is Carmen Sandiego?* (Awesome Con 2018). His podcast *The Original Cast* was named one of the "7 Standout Theatre Podcasts of 2018" by *Playbill*. Patrick's web series include *I Live With This* (Los Angeles Web Series Festival winner), *Long Distance Relationship* (TIVA-DC Peer Awards Bronze Medal), and *Keith Powell Directs a Play* (starring 30 Rock's Keith Powell and Aubrey Plaza). He is a 10-year veteran of the 48 Hour Film Project and has won six best-of-city awards, three writing awards, and "best film" for his short film *For Whom the Whistle Blows*. Patrick is a professor at both American University and The Catholic University of America and is a member of the Dramatists Guild.

**Richard Rodgers** (Composer/Some Enchanted Evening) made a contribution to the musical theatre of his day that was extraordinary, and his influence on the musical theatre of today and tomorrow is legendary. His career spanned more than six decades, with his hits ranging from the silver screens of Hollywood to the bright lights of Broadway, London, and beyond. He was the recipient of countless awards, including Pulitzers, Tonys, Oscars, Grammys, and Emmys. He wrote more than 900 published songs and 40 Broadway musicals. Rodgers and Lorenz Hart wrote their first shows together when both were still students attending Columbia University. Over the next five years they wrote 15 musical comedies for Broadway and London's West End before relocating to Hollywood in 1930 where they contributed songs and wrote the scores for several movie musicals. In 1935 they returned to New York to write the score for Billy Rose's circus musical *Jumbo*, launching a golden era that included *On Your Toes*, *Babes In Arms*, *I'd Rather Be Right*, *I Married An Angel*, *The Boys From Syracuse*, *Too Many Girls*, *Higher And Higher*, *Pal Joey*, and *By Jupiter*. In 1943 the partnership disbanded temporarily when Rodgers collaborated with Oscar Hammerstein II on *Oklahoma!*, but it resumed with a revision of their 1927 hit *A Connecticut Yankee*, which opened less than a week before Hart's death. For the next two decades Rodgers collaborated exclusively with Hammerstein on such musicals as *Carousel*, *Allegro*, *South Pacific*, *The King And I*, *Pipe Dream*, and *The Sound of Music*. After Hammerstein's death in 1960, Rodgers continued to write for the musical stage,

including collaborations with Martin Charnin, Stephen Sondheim, and Sheldon Harnick. His fortieth, and final, Broadway musical, *I Remember Mama*, opened on Broadway less than eight months before his death on Dec. 30, 1979. The Richard Rodgers Theatre on Broadway was renamed in his honor, and Rodgers and Hart were each commemorated on a US postage stamp at the end of the last century.

**Oscar Hammerstein II** (*Lyricist*/Some Enchanted Evening) started writing lyrics for the Columbia University Varsity shows while studying law. His earliest works included musical comedies written with a Columbia undergraduate seven years his junior named Richard Rodgers. Withdrawing from Columbia Law School after his second year to pursue a career in theatre, Hammerstein took a job with his uncle as an assistant stage manager. In 1919 Hammerstein's first play, *The Light*, was produced by his Uncle Arthur; it lasted four performances. Undaunted, he continued to write both lyrics and librettos. Hammerstein found his niche with some of the greatest composers of his day, breathing new life into the moribund artform of operetta with such classics as *The Desert Song* and *The New Moon*, both with music by Sigmund Romberg, and *Song of the Flame* with music by George Gershwin. With Jerome Kern, Hammerstein wrote eight musicals including their masterwork, *Show Boat*. His last musical before embarking on an exclusive partnership with Rodgers was *Carmen Jones*, the highly-acclaimed 1943 all-black revision of Georges Bizet's tragic opera *Carmen*. During the years that Hammerstein was redefining the terms of operetta, Richard Rodgers and Lorenz Hart were challenging the accepted norms of musical comedy with shows that set new standards for wit, sophistication, and innovation. Like Hammerstein's *Show Boat* and Rodgers & Hart's *Pal Joey*, the first Rodgers & Hammerstein musical, *Oklahoma!* was a groundbreaking milestone, blending musical comedy and operetta into a whole new genre – the musical play. *Oklahoma!* was also the start of the most successful partnership in Broadway history and was followed by *Carousel*, *Allegro*, *South Pacific*, *The King And I*, *Me And Juliet*, *Pipe Dream*, *Flower Drum Song*, and *The Sound of Music*. Rodgers & Hammerstein wrote one musical specifically for the big screen (*State Fair*) and one for television (*Cinderella*). Collectively, their musicals have garnered dozens of awards including Pulitzer Prizes; Tonys, Oscars, Emmys, and Grammys; and Drama Desk, Drama Critics' Circle, Outer Critics' Circle, Laurence Olivier, and Evening Standard awards. As producers, Rodgers & Hammerstein presented plays, musicals, and revivals, including John van Druten's *I Remember Mama*, Irving Berlin's blockbuster *Annie Get Your Gun*, the national tour of *Show Boat*, and six of their own stage musicals. They also produced the motion picture version of *Oklahoma!* and founded their own music publishing firm, Williamson Music (basing the name on the fact that both of their fathers were named William). Hammerstein was a member of the board of directors of many professional organizations including the Dramatists Guild and the Screen Writers' Guild. His last musical was *The Sound of Music*; his

last song was "Edelweiss," written for that musical during its Boston tryout. Hammerstein died at his farm in Doylestown, PA, on Aug. 23, 1960. In 1995 Hammerstein's centennial was celebrated worldwide with commemorative recordings, books, concerts, and an award-winning PBS special, *Some Enchanted Evening*. The ultimate tribute came the following season, when Hammerstein had three musicals playing on Broadway simultaneously: *Show Boat* (1995 Tony Award winner, Best Musical Revival); *The King and I* (1996 Tony Award winner, Best Musical Revival); and *State Fair* (1996 Tony Award nominee for Best Score.) A revised edition of Hammerstein's *Lyrics*, edited by his son William Hammerstein and containing an introductory essay by the lyricist plus a preface by his protege Stephen Sondheim, was published by Hal Leonard Publishing in 1985.

**Jeffrey B. Moss** (*Concept*/Some Enchanted Evening) directed the fabulous Eartha Kitt in the critically acclaimed *Lady Day at Emerson's Bar & Grill* in Chicago and the premiere of John Nassivera's *The Jazz Club* for the Coconut Grove Playhouse. He also directed the New York hit musical *Mayor*, the Broadway-bound production of the Strouse and Adams musical *Golden Boy*, and the Off-Broadway production of the Cy Coleman/Neil Simon musical *Little Me*. His production of *The Sunshine Boys* starring Mickey Rooney and Donald O'Connor delighted audiences from coast to coast. His work *This Joint Is Jumpin'* has been featured with such prestigious orchestras as The Philadelphia Pops, The Hartford Pops, and The New Orleans Pops. He was the director of the New York and Kennedy Center productions of *Some Enchanted Evening* and also directed the stage and television productions of Barry Manilow's musical *The Drunkard* starring Tom Bosley. He directs plays and musicals for many leading regional and stock theaters including The McCarter Theater, The Coconut Grove Playhouse, Falmouth Playhouse, The Cape Playhouse, The John Drew Playhouse, and The American Stage Company, and created a new production of *The Pirates of Penzance* for the SS Leeward. For several years, he created the production shows for the famed King Cole Room, including *This Must Be Love* and *Hooray For Hollywood*. Each season, his touring Broadway musicals (including *Annie Get Your Gun*; *The Music Man*; *My Fair Lady*; *Peter Pan*; *Hello, Dolly!*; *A Chorus Line*; *42nd Street*; *On The Twentieth Century*; and *Annie*) play in theaters across the country and in Canada. Many of these musicals also have traveled to Southeast Asia and have played in Singapore, Hong Kong, Malaysia, Thailand, Indonesia, Manila, and Korea. Moss directed the first American musical production in Mainland China, *Red Hot!*, and the world premiere of Cole Porter's *Aladdin* in Singapore.

## PRODUCTION CREWS

Technical Director: **Tim Harris**

Run Crew/*Velveteen Rabbit*:  
**Gavin Burg**

Sound Board Operator: **Tim Harris**

Playhouse Ambassadors: **Judy Blessington, Mary Bricker, Annette Duffy, Alma Hackett, Pat Henson, Jolene Huen, Jean Leibold, Sunny Liston, Mary Marshall, Mark Morrison, Becky Scholtec, Mary Whisenand, Sherill Whisenand**

Playhouse Partners: **Dani Boal, Mary Bricker, Edward Corpus, Peter Dean, Denise Forney, Anne Frett, Pam Gabby, Micheal Howland, Jill Lippincott, Rebecca Masucci, Greg Millar, Mark Morrison, Charlie Reese, Maxwell Schaeffer, Jackie Schmillen, Tony Tandeski, Josh Visnapuu, Eva Williams**

Playhouse Photographers: **Steve Gibbons, Brent Isenberger**

Playhouse Historians: **Mark Morrison, Lloyd Von Hagen**

### LEAVING IOWA/STUART LITTLE SPECIAL THANKS

Due to print deadlines, these individuals could not be acknowledged in the previous playbill.

**Adam Fast**; Guest Services: **Sammy Ballou, Reagan Brooks, Jennifer Bryant, Ann Buell, Colton Buell, Jake Buell, Dan Chase, Judi Cooper, Lydia Davis, Maddie Davis, Patty Davis, Daniel Dunham, Linda Dunham, Jerry Eisenhour, Susan Eisenhour, Karen Elrod, Mark Ferguson, Susan Ferguson, Ellen Fisher, Jeff Fisher, Abbie Garlock, Omar Ghaffar, Shemin Ghaffar, Zuhayr Ghaffar, Donna Gustafson, Madeline**

**Harris, Angela Harvey, Ellen Harvey, Keith Hayes, Lorrie Hayes, Carol Healy, Harold Hinkhouse, Grant Johnson, Laurie Johnson, Stephanie Kempf, Marcie King, Trent King, Marcia Klindt, Grace Koch, Lily Koch, Emma Larson, Susan Lee, Joyce Lehman, Cookie Major, John Marquart, Mary Marshall, Linda McClure, Marisa Mickunas, Paige Olson, Carol Palmer, Sara Petersen, Traci Petersen, Kathy Polson, Darlene Pullen, Mark Pullen, Steve Schaaf, Amy Skarin, Jordan Skarin, Barbara Slinker, William Smith, Lizzie Sorensen, Mark Standley, Megan Tetrick, Jennifer Throckmorton, Marcus Troung, Alana Van Ballegooyen, Janelle Van Ballegooyen, Valentina Weihe, Barbara White, Janet Whiteside, Eva Williams, Lily Wood**

# JUST PRESS PLAY.



Visit the Des Moines Symphony from the comfort of your living room. Go online to find livestreamed performances, videos from our musicians, and much more.

[dmsymphony.org](http://dmsymphony.org)



# THE VELVETEEN RABBIT AND SOME ENCHANTED EVENING

Katy Merriman, Artistic Director

One of the perks of being an artistic director is that I'm sometimes lucky enough to get to speak directly to the playwrights whose works we produce. I have been a fan of Patrick Flynn's work since directing *Tinker Bell* last season and I was excited to hear from him that he had a new adaptation of *The Velveteen Rabbit* that was ready to be produced. Working directly with Mr. Flynn has given us insight into the play – its structure, how and why it was adapted – that we would never get from the usual methods of licensing a play. He was gracious enough to answer a few questions about his adaptation of *The Velveteen Rabbit* that I'd like to share with you.



Corley Blackford (left) as The Rabbit and Finley Snavelly as The Child in *The Velveteen Rabbit*.



*Some Enchanted Evening* cast members (left to right) Matthew Nicholson, Dani Boal, Amy Burgmaier, Jake Parks, and Bridget Johnston.

**Katy Merriman, Playhouse artistic director:**  
*Why is this an important story to tell today?*

**Patrick Flynn, playwright:** This story is over 100 years old and yet it survives and thrives because it wrestles with the complexities of growing up, friendship, and how those relate to our identity. But it does it in simple, bite-sized moments that span several years. It's that structure that has given the story its staying power. It is shockingly relevant today with the child getting ill from scarlet fever at the climax of the show. That moment has become amazingly modern since the show was first produced and the Rabbit's triumph has only gotten sweeter, I think.

**Katy:** *How did you approach bringing life to inanimate toys in a way that would work for the stage (without movie magic, for example)?*

**Mr. Flynn:** Whenever you try to be too clever about stage magic, the audience starts to look for the wires. But if you have the puppets just out there on the stage for all to see, the story and the characters move to the foreground more and the audience can focus. Plus, one has the added bonus of the script being adaptable to any theatre anywhere. I love big, spectacle-laden shows as much as the next theatre fanboy. But I think theatre for young audiences is a sacred space where we have the chance to do so many things at once: entertain, teach, bring joy, etc. And if the kids see the magic live in front of them and fill in the gaps with their own imagination, they walk away not just entertained but inspired.

**Katy:** *The Skin Horse* tells the *Velveteen Rabbit*, "Real isn't how you are made. It's a thing that happens to you." What do you think Margery Williams meant by that? Is there a message she wants young people to understand about one's identity?

**Mr. Flynn:** That line really contains multitudes. At the core of it to me is that your experiences, and how you respond to those experiences, make you the person you are. The Rabbit tries on many different hats, learns lessons, makes assumptions, has those assumptions challenged, but in the end does something very hard that turns out to be very simple because it knows it loves the Child and that love is the most important thing. In that moment, it knows who it really is, and it can do anything.

For those of you who are here to see *Some Enchanted Evening*, know that this is a love note to any patron of music and theatre. After a solid year of pandemic living, we thought a night to celebrate love and enjoy beautiful music was good medicine for audiences. The characters you will meet – Billy, Nellie, Will, Anna, and Julie – are recognizable names from many Rodgers & Hammerstein (known affectionately in theatre circles as R&H) productions but not meant to be played as any specific character. Each name and individual may recall a certain "type" of person in R&H productions, but they are their own developed people telling a story about how everyone experiences romantic love differently, and there isn't a right or wrong way. Don't analyze too deeply – just enjoy the music and these fantastic performers, and they'll take you on a journey.

# HOUSE INFORMATION

## COVID-19 UNIQUE POLICIES

### General Practices

- Guests are required to wear face coverings, such as masks or face shields, and physically distance between groups and parties as much as possible while on the premises.
- Hand sanitizing stations are located throughout the lobbies for public use and should be used regularly.
- Guests with COVID-19 symptoms such as a temperature of 100.4°F or higher or other symptoms, either before or during a performance, are asked to leave and exchange their tickets for a later performance.
- All guests who attend productions at The Playhouse will have reservations with contact information retained in the ticket office to facilitate contact tracing if necessary.
- Programs are accessed digitally.

### Exchanges & Refunds

The Playhouse ticket exchange policy allows guests to exchange tickets for a different performance if experiencing any symptoms of illness or if they learn they have been in contact with someone who has been diagnosed with COVID-19.

### Seating

- Seats are assigned the day of the performance by staff based on reservation counts and group size. Seats are assigned to ensure physical distancing within the theatre space. Seat requests will be reviewed but not guaranteed. Requests for wheelchair seating will be honored.
- Seating will begin 1 hour prior to curtain to reduce congregating in the theatre.

### Concessions

- Concessions are prepacked, individual servings, bottles, or cans.
- Concessions are available pre-show only.

### Restrooms

- Flushing handles, water, soap dispensers, and towel dispensers are touchless to reduce unnecessary contact.
- Identifiers on the floor will guide appropriate distancing for line management.

### Stairs & Elevators

- The use of stairwells and elevators will be managed to maintain appropriate physical distancing. Stairwells will be designated one direction only at a time.
- The elevator will be for one person/family/seating group at a time and buttons will be sanitized after each use.

### Lobbies

- Lobbies will be managed to ensure appropriate distancing between guests.
- Seating and tables in the lobbies will be reduced to maintain safe distance between groups.

### Preshow Talk

A preshow talk for each performance will begin 30 minutes prior to curtain, inside the theatre.

### Intermission

There will be no intermission in order to reduce uncontrolled gatherings.

## OTHER GENERAL PRACTICES

### Accessibility

The Playhouse strives to make its facility and performances accessible to all guests. Our theatres are wheelchair accessible. Service animals are welcome. Assisted listening devices are available in the John Viars Theatre. If your hearing aid has a T-coil, toggle to that setting to receive the audio signal directly without any headset or other equipment needed. ASL interpreted performances and audio description are regularly scheduled for most productions. For these and other needs, please call the ticket office with specific service requests.

### Cameras

The taking of photographs and the use of recording devices are not allowed during a performance and are a violation of state and federal copyright laws.

### Cancellations

If a show is cancelled due to bad weather, an email will be sent to ticket holders. Cancellations will be noted on the phone system, website, and social media sites. Tickets for a cancelled performance may be exchanged for another performance. Please be sure the ticket office has your email information and current phone in the event a performance is cancelled. The Playhouse does not sell its contacts and does not sell or trade its email addresses.

### Concessions

A variety of beverages and candy may be available for purchase. No outside drink or food are allowed in the theatre. Beverages and candy are allowed in the auditoriums. Staff reserve the right to deny alcoholic beverage service to anyone at their discretion.

### Elevator

An elevator between levels is located at the east end of the building.

### Emergency Exits

Please note the exit nearest your seat location. In the event of an emergency, ushers will provide direction.



## HOUSE INFORMATION

### Etiquette

Latecomers will be seated at an appropriate break in the play. Lobby chimes are sounded five minutes before curtain as well as the close of intermission. Disruptive, unruly guests, regardless of age, will be asked to leave. Cell phone ringers should be turned off.

### Lost Items

Lost items will be held in the ticket office.

### Parking

Free parking is available in The Playhouse lots and on streets surrounding the theatre. After 5:00 PM daily, free parking is available in the Shops at Roosevelt's east/back parking lot. Parking in the west/front Shops parking lot is restricted to Shops customers at all times. The Playhouse is not responsible for loss of any personal property left in vehicles.

### Performance Content

The Playhouse does not rate subject matter as sensitivities vary from person to person. Questions about content, age appropriateness, or other aspects of the show such as strobe lights and other theatrical affects should be directed to the ticket office.

### Performance Schedule

The regular John Viars Theatre performance schedule is 7:30 PM Wednesdays through Saturdays and 2:00 PM Sundays. The regular Kate Goldman Children's Theatre performance schedule is 7:00 PM Fridays, and 1:00 PM and 4:00 PM Saturdays and Sundays. The Family Holiday Classic performance schedule is 7:00 PM Fridays, and 1:00 PM and 5:00 PM Saturdays and Sundays. All times are subject to change.

### Tickets

Each audience member must occupy a seat and have a ticket, including infants.

### Ticket Office Hours

The ticket office is open Noon to 3:00 PM, Tuesday through Friday. Tickets are available 24 hours a day, seven days a week, online. Ticketing fees are the same whether purchased online, by phone, or at the ticket office.

**BRENT ISENBERGER**  
PHOTOGRAPHY

isenbergerphoto.com

**515.360.9179**

  
@brentisenbergerphotography

  
@isenbeephoto

  
@photoizy





# PLAYHOUSE ADMINISTRATION

The Playhouse  
receives funding  
support from



Support for the  
Playhouse is  
provided by



Playhouse  
partners include



## Staff

David R. Kilpatrick, *Executive Director*  
Katy Merriman, *Artistic Director*

## Administration

Ryan Crane, *Director of Philanthropy*  
Lee Ann Bakros, *Marketing Associate*  
Robin Spahr, *Education Associate*  
Mary Hofer, *Finance*  
Jessica Van Essen, *Office Administrator*  
Debbie Jacobson, *Ticket Office Manager*

## Production

Angela Lampe, *Artistic Associate*  
Tim Harris, *Associate Technical Director*

## Performance Staff

Lindsey Ballard, Elissa Johnson, Cherie  
Moen, Jada Smith, House Managers



# THE PLAYHOUSE

## Board of Directors

Steve Schaaf, *President, Community Volunteer*  
Barbara C. White, *President-Elect, Workspace, Inc.*  
Sally Cooper Smith, *Secretary, Cooper Smith & Company*  
Meyer Lehman, *Treasurer, EMC Insurance Companies*

Nick Andersen, *Nationwide Insurance*  
Shashank Aurora, *Des Moines Public Schools*  
Robert L. Culbert, *US Bank*  
Scott Gire, *Oasis, A Paychex® Company*  
Tyler Hackman, *Meredith Corporation*  
Tony Jones, *Grinnell State Bank*  
Joanna Lowe, *Wells Fargo*  
J.P. Singh, *eWay Corporation*  
Linda Westergaard, *BHHS First Reality*

## Advisory Council

Pamela Bass-Bookey	Peter Hedges
Jon Batesole	Donn Hutchins
Joanne Brown	Donald H. Kagin, Ph.D.
Judy McCoy Davis	Gerard Neugent
Allison Engel	Mary Urban
Suzanne Engman	Bob Veenstra
Tom Goldman	Sandra Windsor

## Education Staff

Mary Bricker	Nate Jorgensen
Janet Casson	Allison Koontz
Melissa Chavas-Miller*	Taylor Anne Layden
Nicole Chavas-Schwegler	Ed McAtee
Jenna Darsee	Annie Mielke
Peter Dean	Greg Millar
Katie Dorrell*	Mark Morrison
Rusk Dorsett	Maddie Ripperger
V Dumas-Wines*	Megan Schettler Schug
Tali Eisenstadt	Cody Schug
Anne Frett	Brett Spahr*
Robin Breen Fulton*	Carol J. Taylor*
Emily Griffin	Meredith Toeppen
Chelsea Haaland	Sarah Beth Weinberg
Ron Hyde	
Jay Jacobson	*Master Teacher

# Goldie's KIDS CLUB

Activities for kids  
every month!

#iowaculture



STATE HISTORICAL  
MUSEUM OF IOWA

IOWA DEPARTMENT OF CULTURAL AFFAIRS



[iowaculture.gov/goldie](http://iowaculture.gov/goldie)

A M E S  
TOWN  
&  
GOWN  
CHAMBER MUSIC  
ASSOCIATION

2020-21  
*Virtual Concert  
Season: Part 2*

JOIN US!

[www.amestownandgown.org](http://www.amestownandgown.org)

The 2020-21 Ames Town & Gown concert season is supported in part through local option tax funds provided by the City of Ames through the Commission on the Arts (COTA).



**NEW HOME  
NEW ADVENTURE  
FORWARD**  
*together.*

**YOUR WEST DES MOINES COMMUNITY THEATRE**

**Visit [tallgrasstheatre.org](http://tallgrasstheatre.org) to learn more!**

Tallgrass Theatre Company

2019 Grand Ave. Suite 100

P.O. Box 65932 West Des Moines, IA 50265





# Tassel Ridge® Iowa Candleglow® White ...Simply Extraordinary®



Midwest  
Wine Review



Tassel Ridge®



WINERY

*Iowa Candleglow® White* is a dry, fruity white with pineapple, pear, melon, and apricot notes on the nose and palate and a finish that hints of green apple. Serve it chilled with fish, chicken, or lightly seasoned pork, or just sip it by itself.

1681 220<sup>th</sup> St., Leighton, IA 50143  
between Pella and Oskaloosa on Hwy. 163

641.672.WINE (9463) • [www.tasselridge.com](http://www.tasselridge.com)

Tassel Ridge wines are sold at the Winery and over 450 retailers in Iowa. For a complete list of retailers visit [www.tasselridge.com/retail](http://www.tasselridge.com/retail).

**Tassel Ridge Wines...Simply Extraordinary**



THE  
DIFFERENCE BETWEEN  
**ACCOUNTS**  
— and —  
**RELATIONSHIPS**

I've always enjoyed getting to know people and building relationships with them. It's why I love being a Private Banker at Bankers Trust. Relationships are the cornerstone of Private Banking and I spend a lot of time talking with clients, learning about them and making sure they know they can rely on me. Our team strives to anticipate your banking needs and connect you to financial solutions that help you make the decisions that matter most to you. You can count on personalized service and quick, local decision-making. If you are ready to experience the Bankers Trust Difference through Private Banking, give us a call.

**Rebecca Moomey, Vice President - Private Banking**

**BANKING | LENDING | WEALTH MANAGEMENT**

**BankersTrust.com**  
(515) 245-2833



**BankersTrust.**  
Member FDIC