

# *Standing* OVATION

THIS PLAYHOUSE PRODUCTION IS  
GENEROUSLY SPONSORED BY

**INFOMAX**  
OFFICE SYSTEMS

## CABARET

**SEPT. 10 - 26, 2021**



**THE PLAYHOUSE**

**#DMPlayhouse**



# WILLIS AUTOMOTIVE

DRIVING THE ULTIMATE GUEST EXPERIENCE

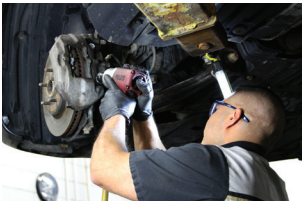

WILLIS PRE-OWNED



WILLIS COLLISION



WILLIS AUTO SPA  
& ACCESSORIES



2121 NW 100TH STREET | DES MOINES | IA 50325 | (515) 253-9600 | WILLISAUTO.COM



**David R. Kilpatrick**  
Executive Director

Thank you so much for choosing to spend your time with The Playhouse. As we begin our 103rd season with *Cabaret*, we know that we are supported by you, our audience and donors, who believe in the power of theatre, the need for the arts in the community, and in The Playhouse. We recognize the honor and responsibility it is to serve our region!

Last season the entire world faced logistical challenges, nevertheless for our audiences the season was artistically rewarding with special opportunities to experience plays that had not been seen on The Playhouse stage. For our 2021-22 Season, we may have produced some of the stories before, such as *Cabaret*; *The Sound of Music*; *Singin' in the Rain*; *Junie B in Jingle Bells*, *Batman Smells!*; *Charlotte's Web*; and *Pippi Longstocking*, but under the guidance of Katy Merriman, our artistic director, every production will be a fresh retelling of the story. The remainder of our season includes familiar titles that are new to The Playhouse such as *Agatha Christie's Murder on the Orient Express*, *Calendar Girls*, *Roald Dahl's Matilda the Musical*, and *Don't let the Pigeon Drive the Bus! The Musical!* Finally, our season contains two special events: the world premiere of the original script *Escaping the Labyrinth* and a recognition of the 20<sup>th</sup> Anniversary of 9/11, *with their eyes: September 11th: The View from a High School at Ground Zero*. You won't want to miss a single show!

Our goal is that every time you attend The Playhouse you receive more value than the price of admission. We aspire for you to experience shows that are entertaining, often challenging, and always emotionally moving. We must exceed your expectations. After all, The Playhouse is "Ordinary People. Extraordinary Theatre." We invite you to consider becoming a season ticket holder. Make the commitment to yourself and your family to experience all that The Playhouse offers. We promise you a special theatrical experience every time!

Our world may continue to place obstacles in our paths, but as a community theatre we will continue to find ways to gather, in-person or virtually, to share with each other and make our lives just a little better than before. This is the power of theatre. This is The Playhouse.



**ESCAPING  
THE  
LABYRINTH**

THIS PRODUCTION IS  
GENEROUSLY SPONSORED BY  
**MARY & RUSS MARSHALL  
MARK & DARLENE PULLEN**

**IN THE  
JOHN VIARS THEATRE**

**A romantic  
comedy  
worthy of the  
gods – the  
Greek gods**

**October 15-24, 2021**

 **THE PLAYHOUSE**

**FOR TICKETS:**  
**515.277.6261**  
**DMPlayhouse.com**

From all the volunteers, cast, crew,  
and staff at The Playhouse...

# Thank you for your support!

**To make a donation, please contact:**

**Ryan Crane**

Director of Philanthropy  
515.974.5370  
rcrane@dmplayhouse.com

Donors listed are current from January 1, 2020 to  
July 27, 2021.

## Director's Circle

Donors who generously support The Playhouse at the \$1,000 level  
and above annually qualify for the Director's Circle.

### Benefactor (\$5,000+)

American Equity Investment  
Life Insurance Co.

Don & Margo Blumenthal  
Bravo Greater Des Moines  
Altoona  
Ankeny  
Bondurant  
Carlisle  
Clive  
Des Moines  
Grimes  
Indianola  
Johnston  
Norwalk  
Pleasant Hill  
Polk City  
Polk County  
Urbandale  
Waukee  
West Des Moines  
Windsor Heights  
Joanne & Milt Brown  
Artistic Excellence Fund  
Linda J Cohen  
Cole-Belin Education  
Foundation  
Coppola Enterprise  
Easter Family Fund  
Edward Jones  
EMC Insurance Companies  
Fareway Stores, Inc.  
Charles Farr  
Allison & Jim Fleming  
Gabus Automotive Group  
Larry & Patsy Goetz  
Kate Goldman Education Fund  
Tom & Cathy Goldman  
Sally & Thomas Graf  
Jeanne Hopson Angel  
Endowment Fund  
Debbie & Michael Hubbell  
Hubbell Realty Company  
Infomax Office Systems  
Barbara & William Keck

Dale Klockslem  
Judith A Lindquist  
Scholarship Fund I  
Julie & Marshall Linn, III  
Meredith Corporation  
Jane E Meyer  
MidAmerican Energy  
Company  
Susan Moore  
Nationwide  
Gerry & Mary Lou Neugent  
Shelley & James Noyce  
Principal Charity Classic  
Principal® Foundation  
R & R Realty Group  
Foundation  
Shane &  
Elisabeth Sandersfeld  
Renee & Steve Schaaf  
Pat & Lou Schneider  
Jan & Layton Stump  
UnityPoint Health  
Bob & Molly Veenstra  
John Viars Endowment  
The Waldinger Corporation  
Linda & Bill Weidmaier  
Windsor Charitable  
Foundation  
Paul Woodard  
Workspace, Inc  
Thomas R Zucker  
Charitable Trust

### Producer (\$2,500+)

Anonymous  
Cory & Emily Abbas  
Sarabeth & William Anderson  
Bankers Trust  
BNIM Architects  
Harry Bookey &  
Pamela Bass-Bookey  
Bookey Education Intern Fund  
Darca Boom & Dennis Klein  
James & Janine Clark



John Fisher & Jann Freed  
Angela & Terry Gallagher  
Rosalie Gallagher  
Ann & Michael Gersie  
Hy-Vee, Inc.  
ITA Group  
Kum & Go Foundation  
Mark & Holly Lyons  
Russ & Mary Marshall  
Phyllis Mumford-Sovern &  
Kent Sovern  
Candy Nardini  
Prairie Meadows  
Darlene & Mark Pullen  
Mark Smith & Artis Reis  
Dawn Taylor  
John Ruan Foundation Trust  
Edward & Nancy Truslow  
John & Maryann Vedder  
John & Sherry Viars  
Julie West & Brent Isenberger  
David & Barbara White

### Director (\$1,000+)

Anonymous  
Frederick L Ahr  
Nick & Liz Andersen  
Norma Bakros\*  
Jill Bassman & Jeff Lamson  
Stu Bassman & Sheryl Hanson  
Steve & Connie Beasley  
Charles & Mary Jean Bischof  
Tracy Miksell Branch &  
Craig Branch  
Steve & Katie Brooks  
Paul & Kathleen Brown  
Foundation  
Jennifer & TJ Bryant  
Chris & Zora Burch  
Jan Burch & Robert Mitchell  
Joe M Comito  
Robert L Culbert &  
Lynne Paulsen  
Rob & Lizzy Dixon  
Philip Dorweiler  
Toni K Farris  
Gloria & Art Filean  
John & Ann Ghrist Family  
Foundation  
Denise Gibson  
Scott Gire & Steven Linn  
Lynn & Steve Graves  
John & Lori Hackett  
Molly & Tyler Hackman  
Ellen & David Harvey  
Begie Hefner  
Carol Hendrick & Jon Duvick  
Dixie Lee & Will Hoekman  
Ken & Mary Beth Hughes  
Trudy Holman Hurd  
Vicki Jahr  
Dan & Mary Kelly  
Marty & Tamara Kenworthy  
David & Barbara Kilpatrick  
Dr James &  
Mary Ellen Kimball  
Shirley E Kleywegt  
Karen & Kent Klopstein  
Mike & Pam Kulik  
La Mie Bakery  
Meyer & Jen Lehman  
Chris & Bob Lewis  
Joanna & Timothy Lowe  
Mary G Marshall  
Susie & Dick McCauley  
McGill Junge Wealth  
Management  
Merchants Bonding  
Company Foundation  
Paul W Miller  
Dick & Sharon Montgomery  
Polly Moore  
Anna & Bobby Nalean  
Henry G & Norma A  
Peterson Charitable Trust  
Anastasia Polydorou  
Carla & Denny Prather  
Ruth Quinn  
Suku & Dr. Mary Radia  
The Rassmussen Foundation



Peter & Rita Reed  
Dianne S Riley  
Rotary Club of Des Moines A.M.  
Melinda & Charles Ruperto  
Richard & Carolyn Santi  
Sam Scheidler  
Sehgal Foundation  
Mary & Stan Seidler

Stan & Jane Sondall  
Roger & Sandra Spahr  
SSENIPPAH  
Charles Stoltzenow  
Bruce & Celeste Stoltze  
Jeff & Susan Stroud  
Kent & Joann Tipping  
U.S. Bank Foundation

Henry G. & Norma A.  
Peterson Charitable Trust  
U.S. Bank, Trustee  
Mike & Diane Versackas  
Dale & Eneken\* Wakelin  
The Weatherport Foundation  
Jeanette Webb  
Wells Fargo

Linda & Neal Westergaard  
Malinda Wiesner &  
Gary Hammerstrom  
Woodard Hearing Centers  
Krenio P Wright

## Leading Player (\$500+)

Kelly Anderson  
Jim & Jeanella Arthur  
Ed Augustine & Nancy Price  
Sally & Dennis Bates  
LuCinda & Brad Beltman  
Bill & Erin Bemis  
Linda Blair  
Timothy & Wanda Blount  
Gregory & Jill Boesch  
Beverly Bowman  
Virginia Cameron  
Deanne Caudle  
Rosemary Chiodo  
Chungath Family Fund  
Mathew & Suzy Coen  
Brendan & Christine Comito  
Ryan Crane  
Linda Dawe  
Eileen & Keith Denner  
Des Moines Mercantile LLC  
Sue Dittmer & Bonnie Hodson  
Scott & Vickie Durham  
Jerry & Susan Eisenhower  
Tracy & William Ekhardt  
Karen Engman  
Federal Home Loan Bank of  
Des Moines  
Susan & Jim Ford  
Jeff Fuller &  
Lucinda Wonderlich-Fuller  
Sue & Steve Gibbons  
Givenik  
Nancy & Robert Goldhammer  
The Green Family Fund  
Richard & Emily Guentert  
Scott Haugh  
Marta Hawkins  
Steven E Held &  
Susan L Breen-Held  
Pat Henson  
Rich & Trudi Holst  
Robert & Sharon Holz  
Bari Hoskins  
Dwight & Lois James  
Tony & Ashley Jones  
Allaire Jutting  
Donna L Kelling  
Jeanne Kilpatrick\*  
Angela Lampe  
Denny & Patty Maiers  
Rod & Julie McCullough  
Chuck & Louise McDonald  
John & Terri McIlhon  
Michael & Robbie Meacham  
Matt & Laura Meier  
Scott & Barb Menke  
Dave & Anne Merschman  
Gavin Mitchell  
Ginger & Terry Monson  
Aaron Moon & Joey Taylor-Moon

Mark Morrison  
Theresa Nash  
Kurt & Melissa Ness  
Becky Patton-Quigley  
Sheila & Tom Pflanz  
Evan & Mary Potratz  
Alice Robertson &  
Mark Toeppen  
Phyllis & Dan Rupprecht  
Lisa & Gary Scherer  
Molly Schott  
Jay L & Brenda Sedlacek  
Cluem & Mary Sevede  
Bruce & Barb Sherman  
Robert & Jean Shires  
Craig & Kathy Shives  
Bill & Jeanie Smith  
Mark Smith & Artis Reis  
Robert Snyder  
Jeff & Barb Spence  
Stephen & Martha Stephenson  
Jill & Dan Stevenson  
Tilda Brown Swanson &  
Dick Swanson  
Nikki & Jay Syverson  
Joe Tish  
Paula Toms  
Michael Treinen  
Russ & Alana Trimble Family  
Mary & Tom\* Urban  
Lloyd & Julie Von Hagen  
Harvey & Rita Weinberg  
Jeff & Lisa Werth  
Mary F Whisenand  
Arnulfo Ybarra  
Reg & Roberta Yoder

## Ensemble (\$100+)

Anonymous  
Paul & Kelly Aasmundstad  
Russell & Christine Adams  
Carol & Marty Adkins Family  
Susan & Mark Alexander  
Benjamin Allen &  
Marguerite Fitch  
Grace Ambrose  
Chris & Shannon Andersen  
Diana & Reid Andersen  
Lucy & Bob Anderson  
Barb Anliker  
Robert & Joan Anthony  
Tresie & Dale Arends  
Richard D Ash  
Stephanie & Jim Asklof  
Sheila Aukes & Dave Funk  
Shashank & Swapna Aurora  
Linda Avraamides  
Jerry & Darcee Ayers  
Shawn & Melissa Baker  
Lee Ann Bakros

Kathleen Baustian  
Gil Beecher & Sharon Tahtinen  
James & Barbara Bell  
Jim Benda & Lou Van Daele  
Stacie Bendixen  
Adam & Tricia Berry  
Steve Berry  
Terry Besser  
Meggan & Tim Bierbaum  
Calvin & Cynthia\* Bierman  
Kim & Steve Blakesley  
John Bloem  
Steven Bobenhouse &  
Nancy Lavender Bobenhouse  
Jay & Brenda Bochart  
Kyle Bochart  
Jeanette Bodermann  
Rich & Connie Bodtke  
Steve & Joanne Boeckman  
Connie & Ted Boesen  
Gayle & David Boggess  
UJ & Linda Booth  
Gary & Colleen Bornmueller  
Andrea & Nate Boulton  
Erica & Matt Bral  
Ruth Brauer  
Mary Bricker & Joe Smith  
Kenneth & Darlene Brickman  
The Brown Family  
Candice & William Brown  
Christy & Jim Brown  
Jane Brown & Mark Hainey  
Jessica & Brenton Brown  
John & Michele Marie Brown  
Sharon Brummer  
Marcia Brunson  
Dr Cleveland E & Linda K Bryant  
Mari & Jesse Bunney  
Diane Bunten  
Pilar Burg  
Businessolver Foundation  
Anita & Dick Calkins  
Sean Canuso  
Linda Carlson  
Sandra & Dean Carlson  
Marla Carr  
Casey's General Stores, Inc.  
Joyce & Rick Chapman  
Melissa Chavas-Miller &  
Dave Miller  
Nicole Chavas-Schwegler  
Ken Cheyne  
Ann Cidoni  
John & Holly Clark  
Mark Clark  
Ken & Alison Cocks  
Sydney J Coder  
Kaci & Chris Conetkey  
Beckett Conrey  
Norma Cook  
Kenton & Chris Coons

Monica & Kevin Coons  
Mark & Judi Cooper  
Sally Cooper Smith  
Jim & Sue Cornick  
Jeffrey Couch  
Lisa & Rich Coulson  
Jeff & Meg Courter  
Susan Cowles  
Linda & Larry Cox  
Mark & Cynthia Craigmile  
William & Joan Crowell  
Jason & Laura Crowley  
Susan K Crum &  
Kathy Osmann  
Deb Cupples  
Robert & Cynthia Dabrio  
Connor Daily  
Judy McCoy Davis  
Kent & Patty Davis  
Robert & Connie Davis  
Wickie Dawe  
Melanie Dayton  
Delta Dental  
Michelle Delury  
John Dentlinger  
Angie Dethlefs-Trettin  
Rita Dette  
Renae DeVolder  
Rebekah DeWild  
Heather Doocy  
Sara & Tom Doruska  
Jim & Beverly Dowis  
Al & Ruth Downey  
Joanne Dunlap  
Richard & Dawn Durham  
Michael & Angela Duster  
Sondra G Eddings  
William Ehm & Rose Ann Shea  
John Ekstrand  
Verla Elliott  
Susan Elwell  
Brian & Alicia Emanuel  
Donald & Jacki Embrey  
William & Sherrie Engel  
Lynn & Stan Ethington  
Deb & W A Eyestone  
Joleen Fairbank  
Karen & Dean Farley  
Katherine Farris  
William & Leona Farris  
Jill & Jeff Featherstone  
Marcia Fehring  
Fenton Family  
Hillary Fieldsend &  
John Krantz  
Marjorie Fisher  
Peggy Fisher & Larry Stelter  
Susan & Thomas Fisher  
Jane Flagler &  
Charles Johnson  
Sara & Matt Flynn

# DONORS

Jim Fogarty  
 Dean & Sue Forbes  
 Rachel Formaro  
 Anthony & Marla Forret  
 Taena Fowler &  
 Jonathan Greising  
 Christine & Steve Fraher  
 RuthAnne Free  
 Donna Frerichs  
 Anne & Stacey Frett  
 Londa & Michael Fuller  
 The Gaer Family  
 Patricia Gagne  
 Nick Galioto  
 Lois Gambill  
 Joyce & Jerry Gamble  
 Carol Gannon  
 Debra Garner & John Richards  
 Kate Garst  
 Cecilia & Reg Gass  
 Gina & Mike Gedler  
 Loween & Doug Getter  
 Dan & Constance Gilbert  
 Nancy Gion  
 Brad & Jeana Goldman  
 David Goldman  
 Jolene & Shane Goodman  
 Edward & Rita Gottschalk  
 Jim Greenfield  
 Kathryn Griffin  
 Kay Grother  
 Alan & Jeri Gustafson  
 Thomas & Chelsea Haaland  
 Dorothy Hall  
 Jan Hall  
 Barbara Hamilton  
 Michael & Karen Hamilton  
 Steve & Cheryl Hamilton  
 Naomi Hamlett  
 Liz Hansen  
 Richard Hansen &  
 Jill Thompson Hansen  
 Mark & Thalya Hanson  
 Wendell & Lois Harms  
 Anne & Brain Harris  
 Debra Harris  
 Marilyn Harvey  
 Marta Hawkins  
 Dan & Kim Haymes  
 Joyce & Caleb Hegna  
 L Maria Heidebrecht &  
 Charlie Sovich  
 Beverly Heldt  
 JE Helgersen Family  
 Marsha Herman  
 John & Kim Hiatt  
 David Higgins  
 Brent & Renee Highfill  
 Sharon & John Hines  
 Janice Hintz  
 Connie Hockett  
 Jim & Joyce Hoffman  
 Bob Hopson  
 Jennifer & Erik Horak-Hult  
 Robert Hornbrook  
 Lisa Horsch  
 Susan Hough  
 Phil Houle  
 Kristel Howell  
 Michael & Julie Howland  
 Marcia & Michael Hunter  
 Aaron & Abby Hurlbut

Irish Clan of Central Iowa  
 Libby & Steve Jacobs  
 Amanda James  
 Mary James  
 Diane & Bruce Janvrin  
 Betsy & Carlos Jayne  
 Karen Jeske  
 Barbara John  
 Diana Johns  
 The Johnsons  
 Lucile & Russ Johnson  
 Sharon & Dean Johnson  
 Steve & Val Johnson  
 Susan J Johnson  
 Bruce & Lyn Johnston  
 Diane & Preston Jones  
 Michael Jones  
 William & Connie Joy  
 Anne & Mark Jung  
 J S Kalahar  
 Tyler & Jessica Kamerman  
 Tara Kammel  
 Karla Kasper  
 Carol Kavadas & Pat Sorenson  
 Jan Keese  
 Michael & Melissa Kellar  
 Kristi Kiefer & Jeff Reininga  
 Ann Kindwall & Ryan Glanzer  
 Angelyn King  
 Jill & Chris Kinnison  
 Martha & Gordon Klatt  
 Kathy & Ron Klipfel  
 Janet Knock  
 Linda Knodle & Judy Anderson  
 The Koch Families  
 Kathleen Koenig  
 Beth Koester  
 Donald Kom  
 Jeanne Kouri  
 Ann & Shane Kramer  
 Dan & Chris Kramer  
 Gary & Sandra Kruempel  
 Shyamli & Ajit Kumar  
 Kurtz Development Inc  
 Tom & Bess Lamoreux  
 Amy Landwehr &  
 Jeremy Feitelson  
 David Larson &  
 Miriam Dunlap  
 Kerrie Lee & Rob Vasiloff  
 Tad Lehmann  
 Cynthia Lettington  
 Mark & Sandy Light  
 Cheryl & Greg Long  
 Roger & Donna Loof  
 Jenni Losee  
 The Lowe Company LLC  
 Byron & Margaret Ludington  
 Laura Luetje  
 Lutheran Church of Hope  
 David & Glenys Bittick Lynch  
 Leslee K Lynch  
 Nancy Lynch  
 Gerri Lyon  
 Paul & Jean Mack  
 Johanna & Chris MacKenzie  
 LaRue & Bob Maddox  
 Greg & Carol Madsen  
 Amy & Mark Main  
 Karen & Dennis Mann  
 Carol Mapes  
 Barbara & Bruce Martin

Debra Martin  
 Marcia & Terry Martin  
 Darlene Mashek  
 Jan Mashek  
 Rebecca Masucci  
 Kent & Sheila Mauck  
 May Family  
 Frank & Lonna McCommond  
 Rich & Bonnie McCaughey  
 Barbara McClintock  
 Duff & Janet McFadden  
 Bill & Pat McGill  
 Chris McGill  
 Ann McGowan  
 Mclver Betts Family  
 John & Karine McLaughlin  
 Renee McPhee  
 Pam McVey  
 Jim & Carol Meade  
 Jan & John Mechern  
 Bill & Dian Meek  
 Robert & Sharon Meisenheimer  
 Cathy Mickelson  
 Microsoft  
 Midland National Life  
 Insurance Co  
 Betty C Miller  
 Linda & Dennis Miller  
 Liska Miller Scholarship for  
 Continuing Education  
 Jean Larson Minert  
 Mark & Judy Monroe  
 Patricia Moore  
 Candy Morgan  
 Dale Morris  
 Maridith Morris  
 Renee & Bob Mulvihill  
 Dan & Dawn Mundil  
 Edwin & Violet Munsch  
 Todd Murphy  
 Jill & Howard Musin  
 Elsie P Naylor  
 Paul & Ronda Neher  
 Todd & Melissa Nevenhoven  
 Don & Mary Newton  
 Jack & Bette Nichols  
 Nancy Nichols  
 Eolo & Debbie Nizzi  
 Susan Noland  
 Jim & Jeanne O'Halloran  
 Ginger & Michael O'Keefe  
 The Oakley Family  
 Phyllis A Olson  
 Angela Ossian  
 Tim & Heidi Parcel  
 Peter & Patricia Pashler  
 Jack & Jane Patton  
 Judith Pawell  
 Deborah Pedrick  
 Muriel Pemble  
 Eric Penberthy  
 Bob & Carol Pester  
 Don & Gail Peterson  
 Arthur Phares  
 Connie & Arlyn Picken  
 Cindy Piehl  
 Nicole Pike  
 Kathy Polson  
 Cynde Pool  
 Gregg Porter  
 Colleen Powell  
 Ellen Prust

Michelle & Reed Pulver  
 Jane Punke  
 Heather Welch Puri  
 Andrea Quann  
 LaVerne & Janice Quass  
 Robert & Linda Railey  
 Brandi & Jeremy Ransom  
 Rissa Ream  
 Kenneth & Donna Reams  
 Karen & Griffith Reese III  
 Vicki Refshaw  
 Martha Remsburg  
 Dennis & Sandy Rich  
 Steven & Sheryl Richey  
 Riesberg-Thorp Family  
 Scott Riley  
 Morgan Rivers  
 Sandra & Scott Rogers  
 Pat & Maureen Rohret  
 Douglas Romig  
 Gina Rooney  
 Audrey\* & Harlan Rosenberg  
 Don & Jayme Rothweiler  
 Patrick & Michelle Rounds  
 Jan Roxberg  
 Carolyn Ruggles  
 Sandy Ruhs  
 Nicole Russell  
 Chad & Amber Rutherford  
 Rose Rutledge  
 John & Blair Ryan  
 Charles & Kathy Safris  
 Laurel & Mark Salem  
 Annie Salgado  
 David & Nanci Sande  
 Charles & Valerie Sanford  
 Donald & Barbara Sanning  
 Jackie Saunders &  
 Cecil Goettsch  
 Jennifer Sayers  
 Patricia Schaefer  
 Max & Karen Schaeffer  
 Ruth Schanke  
 Barbara Schiek  
 J Mark & Barbara Schmidt  
 John Schmidt & Deb Wiley  
 Jackie Schmillen  
 Johanna Schmitt  
 Mike Schneider  
 Chuck & Pam Schoffner  
 Dorraine Schuling  
 Beth Schulte  
 Paul &  
 Nicole Chavas Schwegler  
 Jill Sedlacek  
 Chris Segar  
 Veena & Jay Sehgal  
 Vicki Sehgal  
 Richard & Jackie Seibert  
 Phyllis Seim  
 Becky & Tom Selander  
 Cindy & Carl Selden  
 Jim & Joyce Shaffer  
 Chandrakant & Hasu Shah  
 Dr Yogesh & Deval Shah  
 Lori & Terry Sharp  
 Ann Shelton  
 Larry & Norma Shepard  
 Linda Shroufe  
 Amy Shumaker  
 Sonya & Mark Siebert  
 Lee Silverstein

Willie Sinnwell  
Lynn & Amy Skarin  
Jim Slife & Polly Clark  
Mary Sloan  
Tracy & Ken Smalley  
Chuck & Meg Smith  
Eldon & Rebecca Smith  
Joe, Sara, & Evie Smith  
Linda & Tom P Smith  
Nick, Marissa, Jaison & Alek Smith  
Richard Snyder  
Sally Sonnenburg  
Jane Stanley  
State Farm  
Diane Steggerda  
Jeffrey Steggerda  
Lisa & Frank Steinbach  
Lynnette Stout  
Amanda Stover  
Larry & Ellen Strachota  
Paul Strayer  
Herb & Joan Strentz  
Adam Stuchel  
Jayne A Sullivan  
Lucille Summy  
Barbara Sutton  
Denice Sutton  
Stephen & Norma Sutton  
Amanda Svetleic  
Marc & Evon Swanson  
Joyce & Ben Swartz  
Marsha & Mike Szymczuk  
Stacy T  
Mary Tabor & Phil Roeder  
Tami's Tarts  
Bonnie L Taylor  
Carol J Taylor  
Rick & Shirley Taylor  
Larry Tekolste  
Mike & Megan Thibodeau  
Philip Thomas  
Chad & Ellen Thompson  
Nancy G Thompson  
Susan Thompson  
Kay Thornton  
Sara & Eric Throener  
Maureen Roach Tobin & Terrence M Tobin Endow  
Iowa Fund  
Tom & Jan Turk  
Robert & Carole Turnquist  
Clarence & Sue Twilley  
Two Rivers Story Spinners  
Anne & Michael Ulm  
Ann & Marty Ungs  
Loren Uscilowski  
Mary Claire Uselding  
Steve Van Brocklin  
Dwayne & Lori Vande Krol  
Evelyn & Carl Varley  
Joann Vaske & Nancy Deranleau  
Cathy & Andy Venzke  
Jennifer & Aaron Vermeer  
Kortney Vest  
Jennifer Vogelaar  
Mary Von Schrader  
Andreas Wahle  
Nancy Waldman  
Tracy & Keith Walker  
Sally K Walsh

Martina & Peter Walther  
Lori & Tom Walton  
Nancy Ward  
M Kathleen & Jeffrey Warren  
Richard & Linda Warren  
Christine Waschle  
Jim & Elaine Watkins-Miller  
Les & Judy Watts  
Matt & Erika Weber & Family  
Sarah Beth Weinberg  
Joan Beth Weiser  
The Wellmark Foundation  
John\* & Jo Wetherell  
Lisa & Dennis Wiggins  
Beth & Brian Willem  
Dee Willemsen  
Amy & Murray Williams  
Eva Williams  
Heather Wince  
Sue & John Windheuser  
Robbie & Marvin Winick  
Dan & Sally Wisner  
Bob & Ronda Wissink  
Ann & Tom Wodniak  
Larry & Deanne Wolterman  
Paul & Fonda Womack  
George & Jane Wood  
Michael Woolsey  
Ann M Wright\*  
Susan E Wright

## 2020 Drive-In Theatre Matching Fund Donors

Anonymous  
Susan & Mark Alexander  
James Arthur  
Jim & Jeanelle Arthur  
Steve & Connie Beasley  
Terry Besser  
Virginia Cameron  
Linda Dawe  
Wickie Dawe  
Richard & Dawn Durham  
Scott & Vickie Durham  
Katherine Farris  
Angela & Terry Gallagher  
Janice Hintz  
Mary James  
Betsy & Carlos Jayne  
Barbara John  
Dr. James & Mary Ellen Kimball  
Shyamli & Ajit Kumar  
Julie & Marshall Linn, III  
Mark & Holly Lyons  
David & Anne Merschman  
Jane E Meyer  
Dick & Sharon Montgomery  
Cynde Pool  
Darlene & Mark Pullen  
Jane Punke  
Heather Welch Puri  
Peter & Rita Reed  
Shane & Elisabeth Sandersfeld  
Renee & Steve Schaaf  
Veena & Jay Sehgal  
Sehgal Foundation  
Phyllis Seim  
Linda Shroufe  
Stan & Jane Sondall  
Jan & Layton Stump

Kay Thornton  
Maureen Roach Tobin & Terrence M Tobin Endow  
Iowa Fund  
Paula Toms  
John & Maryann Vedder  
Les & Judy Watts

## Subscriptions, Tickets, Class Registrations, & Best of Broadway Registrations Turned Into Donations

Anonymous  
Amanda & Tim Acton  
Nancy Adams  
Susan & Mark Alexander  
Robert & Joan Anthony  
James & Jeanelle Arthur  
Joy Ashbaugh & Christopher Wise  
Ed Augustine & Nancy Price  
Jerry & Darcee Ayers  
Shawn & Melissa Baker  
Lee Ann Bakros  
Barber Family  
Kathleen Baustian  
Steve & Constance Beasley  
LuCinda & Brad Beltman  
Bill & Erin Bemis  
Angela Bergan  
Terry Besser  
Meggan & Tim Bierbaum  
Ruth Brauer  
Pamela Braune  
Kenneth & Darlene Brickman  
Anna & Matt Brown  
John & Michele Brown  
Diane Bunten  
Chris & Zora Burch  
Paul & Mary Burckett  
Anita & Dick Calkins  
Virginia Cameron  
Linda Carlson  
Deanne Caudle  
Ann Cidoni  
Alyssa & Mike Clabaugh  
Jim & Janine Clark  
Alicia & David Claypool  
Carrie Clogg & Joshua Barlage  
Ken & Alison Cocks  
Sydney Coder  
Brendan & Christine Comito  
Joe M Comito  
Beckett Conrey  
Kenton & Chris Coons  
Monica & Kevin Coons  
Karen Cordes  
Lisa & Rich Coulson  
Susan Cowles  
Mark & Cynthia Craigmile  
Becky Criswell  
Brigitte Crouse  
Susan K Crum  
Robert & Cynthia Dabrieo  
Kent & Patty Davis  
Linda Dawe  
Carina Degase  
Angie Dethlefs-Trettin  
Rita Dette  
Rebekah DeWild

Sue Dittmer & Bonnie Hodson  
Carrie & Craig Dostal  
Jim & Beverly Dowis  
Heidi Drager  
Richard & Dawn Durham  
Scott & Vickie Durham  
William Ehm & Rose Ann Shea  
Susan Elwell  
Donald & Jacki Embrey  
Linda Erkama  
Lynn & Stan Ethington  
Joleen Fairbank  
Kathie Farris  
Toni Farris  
Jill & Jeff Featherstone  
Fenton Family  
Angela Ferguson  
Marjorie Fisher  
Peggy Fisher & Larry Stelter  
Sara & Matt Flynn  
Susan & Jim Ford  
Anthony & Marla Forret  
Frost Family  
Jeff Fuller & Lucinda Wonderlich-Fuller  
Londa & Michael Fuller  
Angela & Terry Gallagher  
Lois Gambill  
Cecilia & Reg Gass  
Ann & Michael Gersie  
Denise Gibson  
Larry & Patsy Goetz  
Brad & Jeana Goldman  
David Goldman  
Lynn & Steve Graves  
Jim Greenfield  
Rebecca Grenier  
Richard & Emily Guentert  
Alan & Jeri Gustafson  
Andrea Hallman  
Barbara Hamilton  
Marta Hawkins  
Joyce & Caleb Hegna  
L Maria Heidebrecht & Charlie Sovich  
Eric & Debbie Henderson  
Sharon & John Hines  
Janice Hintz  
Michelle Hixson  
Lynn Hockenberry  
Stacey Hockett Sherlock & Jim Sherlock  
Rich & Trudi Holst  
Robert & Sharon Holz  
Bob Hopson  
Jennifer & Erik Horak-Hult  
Susan Hough  
Jon & Barbara Hrabie  
Trudy Holman Hurd  
Aaron & Abby Hurlbut  
Mary James  
Bruce & Jor Jan Johnson  
Lucile & Russ Johnson  
Marilynn & Bob Johnson  
Sharon & Dean Johnson  
Susan Johnson  
Bruce & Lyn Johnston  
Diane & Preston Jones  
Tony & Ashley Jones  
Liza & Kevin Juhnke  
Joanne Kalahar  
Carol Kavadas

# DONORS

Jan Keese  
 Dr James & Mary Ellen Kimball  
 Shirley Kleywegt  
 Karen & Kent Klopfenstein  
 Linda Knodle  
 Beth Koester  
 Tom & Bess Lamoreux  
 Gregg & Cathy Leaders  
 Jeb & Rebecca Lee  
 Kerrie Lee & Rob Vasiloff  
 Meyer & Jen Lehman  
 Mark & Sandy Light  
 Julie & Marshall Linn  
 Cheryl & Greg Long  
 Holly & Mark Lyons  
 Johanna & Chris MacKenzie  
 LaRue & Bob Maddox  
 Dennis & Patty Maiers  
 Karen & Dennis Mann  
 Carol Mapes  
 Russ & Mary Marshall  
 Debra Martin  
 Marti & Dan Marvin  
 Rhonda Matus  
 Kent & Sheila Mauck  
 May Family  
 Dick & Susie McCauley  
 Bill & Pat McGill  
 John & Terri McIlhon  
 McIver Betts Family  
 Judy McMahon  
 Jim & Carol Meade  
 Matt & Laura Meier  
 Bob & Sharon Meisenheimer  
 Jessica Meisner  
 Robert & Barbara Merrill  
 Jane Meyer  
 Jim Mezera  
 Betty C Miller  
 Mark & Judy Monroe  
 Dick & Sharon Montgomery  
 Patricia Moore  
 Theresa Moran  
 Dale Morris  
 Maridith Morris  
 Renee & Bob Mulvihill  
 Phyllis Mumford-Sovern &  
 Kent Sovern  
 Dan & Dawn Mundil  
 Edwin & Violet Munsch  
 Todd Murphy  
 Candice Nardini  
 Jill Neas  
 Gerry & Mary Lou Neugent  
 Jack & Bette Nichols  
 Nancy Nichols  
 Eolo & Debbie Nizzi  
 Shelley & James Noyce  
 Aimee Oakley-Runyan  
 Laura Olsen  
 Sara & Gunnar Olson  
 Judith Pawell  
 Kelly Pearce  
 Pat Pedersen  
 Connie & Arlyn Picken  
 Cynde Pool  
 Melissa Pope  
 Carla & Denny Prather  
 Ellen Prust  
 Penelope Pugh  
 Darlene & Mark Pullen  
 Jodi Puls

Jane Punke  
 Heather Welch Puri  
 Andrea Quann  
 Ruth Quinn  
 Brandi & Jeremy Ransom  
 Steven & Sheryl Richey  
 Dianne Riley  
 Alice Robertson &  
 Mark Toeppen  
 Jessica Robinson-Rabon  
 Barbara Rosst  
 Jan Roxberg  
 Sandy Ruhs  
 John & Blair Ryan  
 Charles & Katherine Safris  
 David & Nanci Sande  
 Rachel Sands  
 Richard & Carolyn Santi  
 Jackie Saunders &  
 Cecil Goettsch  
 Jennifer Sayers  
 Renee & Steve SchAAF  
 Patricia Schaefer  
 Sara Scott & Steve Rowley  
 Ray & Janice Sears  
 Traci Sehnert  
 Phyllis Seim  
 Clem & Mary Sevd  
 Jim & Joyce Shaffer  
 Ann Shelton  
 Robert & Jean Shires  
 Craig & Kathy Shives  
 Linda Shroufe  
 Willie Sinnwell  
 Jessica Skinner  
 Bill & Jeanie Smith  
 Chuck & Meg Smith  
 Linda & Tom P Smith  
 Mark Smith & Artis Reis  
 Sara & Joe Smith  
 Stan & Jane Sondall  
 Charles Sovich  
 Roger & Sandra Spahr  
 Steve & Martha Stephenson  
 Lynnette Stout  
 Paul Strayer  
 Jan & Layton Stump  
 Jayne Sullivan  
 Lucille Summy  
 Barbara Sutton  
 Marc & Evon Swanson  
 Nikki & Jay Syverson  
 Bonnie Taylor  
 Dawn Taylor  
 Rick & Shirley Taylor  
 Chad & Ellen Thompson  
 Kay Thornton  
 Sara & Eric Throener  
 Kent & Joann Tipping  
 Paula Toms  
 Mike Treinen  
 Russ & Alana Trimble Family  
 Tom & Jan Turk  
 Clarence & Sue Twilley  
 Anne & Michael Ulm  
 Steve Van Brocklin  
 Tara & Matt Van Houweling  
 Dwayne & Lori Vande Krol  
 Larry Vander Tuig  
 Evelyn & Carl Varley  
 Joann Vaske  
 Bob & Molly Veenstra

Michael & Diane Versackas  
 Mary Von Schrader  
 Dale Wakelin  
 Amanda & Eric Ware  
 Kathleen & Jeffrey Warren  
 Les & Judy Watts  
 Matt & Erika Weber & Family  
 Duane & Mary Rose Weiland  
 Harvey & Rita Weinberg  
 Norma Wessel  
 David & Barbara White  
 Henry Wieser  
 Margo Wildung  
 Sue & John Windheuser  
 Bob & Ronda Wissink  
 Michael & Missy Wolnerman  
 Ann M Wright  
 Susan E Wright  
 Arnulfo Ybarra  
 Reg & Roberta Yoder  
 Alison Zirbel

## Corporate Partnership Program

Special thanks to the corporate partners who support John Viers Theatre and Kate Goldman Children's Theatre productions.

## 2020 Live Theatre Drive-In

Edwards Jones  
 EMC Insurance  
 Fareway Stores, Inc  
 ITA Group  
 MidAmerican Energy  
 Nationwide

**Stuart Little**  
 Nationwide

**The Velveteen Rabbit**  
 Nationwide

## 2021 Tent Theatre

Lincoln Savings Bank  
 MidAmerican Energy  
 Company  
 Phyllis Mumford-Sovern &  
 Kent Sovern  
 Jan & Layton Stump  
 Edward & Nancy Truslow

**Cabaret**  
 Infomax Office Systems

## Escaping the Labyrinth

Mary & Russ Marshall  
 Mark & Darlene Pullen

**Junie B. in Jingle Bells, Batman Smells!**  
 Nationwide

**The Sound of Music**  
 Leachman Lumber

**Don't Let the Pigeon Drive the Bus! The Musical!**  
 Nationwide

**Murder on the Orient Express**  
 Edward Jones

**Charlotte's Web**  
 Nationwide

**Pippi Longstocking**  
 Nationwide

**Calendar Girls**  
 AARP

**Ronald Dahl's Matilda The Musical**  
 EMC Insurance

**Friday Funday**  
 Workspace

**Spotlight Literacy**  
 BRAVO Greater Des Moines  
 Cole-Belin Education  
 Foundation  
 John Deere

Additional partnerships are available.

## Corporate Matching Gifts

Your personal gift to The Playhouse may be eligible for a corporate match, increasing your impact. Many corporations recognize the volunteer work of their employees by making a donation on their behalf. We extend our thanks to the following for matching employees' and retirees' contributions and honoring employees' volunteer efforts.

Arthur J Gallagher & Co  
 Tonia Jones  
 Bank of America Charitable Foundation  
 Tony Ranallo  
 Delta Dental  
 Anna Nalean  
 Federal Home Loan Bank of Des Moines  
 Laura Meier  
 Meredith Corporation  
 Tyler Hackman  
 Microsoft  
 Linda Avraamides  
 Midland National Life Insurance Co  
 Adam Berry  
 Nationwide  
 Kimberly Blakesley  
 Charissa Hamel  
 State Farm  
 Greg Madsen  
 US Bank  
 Robert Culbert  
 Voya Financial  
 Jared DeBoer

Wellmark Foundation  
Karen Farley  
Mureil Pemble  
Wells Fargo  
Marilyn Amadeo  
Peter Dean  
Donald Flannery  
Joanna Lowe  
Rebecca Scholtec  
Barbara Spence

## Contributed Gifts of Goods or Services (\$500 or more)

Cooper Smith & Company  
Fareway Stores, Inc  
Steve Gibbons Photography  
Heuss Printing  
Iowa PBS  
Iowa Public Radio  
Isenberger Photography  
ITA Group  
Dr James &  
Mary Ellen Kimball  
Carol & Greg Millar  
Rotary Club of Des Moines  
Tasteful Dinners

## Tribute Program

The Tribute Program provides an opportunity to celebrate milestones such as birthdays, weddings, anniversaries and graduations. It can also be a way to honor the memory of friends and relatives.

**In Honor of the Arts**  
Anne Harris

**In Honor of Lee Ann Bakros**  
James Aglikin  
Mary Baker  
Pete Bakros  
Etta Berkowitz  
Steve Betz  
Callie Bierman  
Jane Burns  
Tawnie Cisneros  
Sue Dittmer & Bonnie Hodson  
Maryfrances Evans  
Toni Farris  
Denise Forney  
Mark Freeman  
Jen Green  
Michael Grozier  
Erika Hall  
Christopher Hardisty  
Kristin Kalsem  
Angela Lampe  
George Lawrence  
Melinda Leseney  
Tracy Levine  
Barb McClintock  
Randy McNeal  
Mike & Robbie Meacham  
Jim Miller  
Martha Patterson  
Valerie Pugh-Shane  
Stefany Reed  
Corbett Reeves

Jackie Schmillen  
Brett & Robin Spahr  
Suzanne Stanton  
Carol J Taylor  
Jessica Thornton  
Joe Tish  
Laura Trachtman  
John & Sherryl Viars  
Julie West & Brent Isenberger  
Mary Whisenand

**In Honor of Lilly Brickley**  
Anne Wright

**In Honor of Katherine Burnett**  
Joan Burnett

**In Honor of Kimberlynn Cass & Kennedy Thomas**  
Dawn & Harlan Thomas

**In Honor of Beckett Conrey**  
Janet Casson

**In Honor of Ryan Crane**  
Jaey L & Brenda Sedlacek

**In Honor of Becky Criswell**  
Linda Cohen

**In Honor of Jenna Darsee**  
Jan Hall

**In Honor of Stephan & Martha Davis**  
Deborah McHose

**In Honor of Marv & Theresa Drey**  
Annie Salgado

**In Honor of Jack & Colin**  
Sandra Dixon

**In Honor of Angie Lampe**  
Ruth Downey  
Susan & Jim Ford

**In Honor of Holly Lyons**  
Maureen Roach Tobin &  
Terrence M Tobin Endow  
Iowa Fund

**In Honor of Kayla & Emma McLeran**  
Angelyn King

**In Honor of Katy Merriman**  
Jane Meyer

**In Honor of Asha & Ajay Moorjani**  
Suraj Moorjani

**In Honor of Gerry Neugent**  
Travis Sheets

**In Honor of Our Five Grandchildren**  
David & Anne Merschman

**In Honor of the Playhouse Employees, Casts, & Crews**  
Dave & Anne Merschman

**In Honor of Steve & Renee Schaa**  
John Schmidt & Deb Wiley

**In Honor of Jada Smith**  
Kelli Stoa

**In Honor of Robin Spahr**  
Riesberg-Thorpe Family

**In Honor of Mary Whisenand**  
Sherill Whisenand

**In Honor of Henry Wieser**  
Emily Wieser

**In Memory of Anna Adams**  
Anonymous

**In Memory of Norma Bakros**  
Lee Ann Bakros  
Caroline Barzen  
Bev & Marv Berger  
Linda Dawe  
Joe & Susan DeMarco  
Mary Ann Eckey  
Toni K Farris  
Bill & Leona Farris  
The Gaer Family  
Gina & Mike Gedler  
Sue & Steve Gibbons  
Harold H Hinkhouse  
David & Cynthia Hinkle  
Gloria Hoffmann

Dr Nick & Sue Honkamp  
Donna & Jay Hove  
Ann Kindwall & Ryan Glanzer  
Bonnie Knepper  
Suzanne Logan  
Tom & Donna Lorenz  
Linda & John Malloy  
John & Terri McIlhon  
Dick & Sharon Montgomery  
Carol Palmer & Dan Chase  
Darlene & Mark Pullen  
Kenneth & Donna Reams  
Nick, Marissa, Jaison &  
Alek Smith  
Nikki & Jay Syverson  
Carol J Taylor  
Mary Jane Tesdall  
Ann Vogelbacher  
Wes & Jackie White  
Patricia Ziegler

**In Memory of Jo Berry**  
Lee Ann Bakros  
Al & Ruth Downey  
Mark Morrison  
Phyllis Mumford-Sovern &  
Kent Sovern  
Lloyd & Julie Von Hagen

**In Memory of Constance Kay Bodtke**  
Rich & Connie Bodtke

**In Memory of Mary Jane Brittain**  
Sara & Ray Kinley

**In Memory of William Bullington**  
Carla & David Bahls  
Linda & William Biegener  
Patricia Blubaugh  
Candice & William Brown  
Alice Clabaugh  
Jeannette Davis

Linda & Bill Elfstrom  
Chloris L Ellingson  
Deb & W A Eyestone  
Sharon & Fred Gee  
Robert Hamilton  
Anne & Brain Harris  
Begie Hefner  
Ann Hughey  
Doris & Robert Johnson  
Robert King  
Peggy Mallon  
Barbara Sanning  
Robert Turnquest  
Eric Turnquist  
Diane & Jerry Westercamp

**In Memory of Edward J Byrnes**  
Mary Jo Brinkman

**In Memory of Arny Engman**  
Karen Engman

**In Memory of Marian F Garner**  
Debra Garner &  
John Richards

**In Memory of Roy Gollnick**  
Ellen & David Harvey  
Patsy & Donald Harvey  
Kim & David Krog

**In Memory of Steven Haines**  
Hannah Agran

**In Memory of Gerry Haugh**  
Scott Haugh

**In Memory of Jeanne Hopson**  
James & Barbara Bell  
Lois Gambill  
Dorothy Perry  
Valerie Pugh

**In Memory of Brice Charles Janvrin**  
Diane & Bruce Janvrin

**In Memory of Mary Jeaninne**  
John Ekstrand

**In Memory of Jeanne Kilpatrick**  
Anonymous (2)  
Lee Ann Bakros  
Deb Guntly  
Marcie King  
Walt & Shirley Sharp  
West Des Moines  
Community Church

**In Memory of Robert B Koerner**  
Janet Koerner

**In Memory of Amos & Mary Lucy**  
Anonymous

**In Memory of Lucy McKenzie**  
Lucy & Bob Anderson  
Begie Hefner  
Susan & David James  
The Koch Families

# DONORS

Charles P Lackey  
Diane & David McKenzie  
Susan Noland  
Mary Elles Pratt-Stanley &  
Mark A Stanley  
Jeffery Steggerda  
Suzanne & James Wilkes

**In Memory of Fred Miller**  
Begie Hefner

**In Memory of Phyllis Monke**  
Les & Judy Watts

**In Memory of My Dad**  
Anonymous

**In Memory of Joshua Norton**  
Anonymous

**In Memory of Mary Olmstead**  
Leslee K Lynch

**In Memory of Velma & Glenn Olmstead**  
Leslee K Lynch

**In Memory of Julie Anne Prust**  
RuthAnne Free

**In Memory of Larry Scarpino**  
Lisa & Dennis Wiggins

**In Memory of Alan Scherer**  
Anne Scherer

**In Memory of Jim Severino**  
Gina & Mike Gedler

**In Memory of Julian Silverberg**  
Karen Silverberg

**In Memory of Ruthanne "Torchie" Silverstein**  
Lee Ann Bakros  
Jody Ingersoll  
Carol Palmer & Dan Chase  
Ben & Barbara Shlaes  
Lee Silverstein

**In Memory of Jeannie Snyder**  
Robert Snyder

**In Memory of Laura Sparks**  
Lee Ann Bakros  
Jody Kanne

**In Memory of Carolyn Stout**  
Lynette Stout

**In Memory of Dr James &**

**Lorene Vedder**  
John & Maryann Vedder

**In Memory of John Wetherell**  
Jo Wetherell

**In Memory of Linda Ybarra**  
Arnulfo Ybarra

**On Behalf of Drive-In Shows**  
James A Arthur

**On Behalf of Trudi Holst in Honor of Linda Brown**  
Kathy & Tim Schott

**Interpretive services provided by**  
Greta Faye & Gwendolyn Mix

**Century Club**  
In our first century, The Des Moines Playhouse changed lives one at a time. The Century Club is a celebration of The Playhouse's first 100 years. The goal is to increase the endowment by \$1 million, one gift at a time. The culmination of small gifts from many supporters will create a sustainable future for your theatre.

**Cornerstone Level (\$5,000+)**  
Lee Ann Bakros  
Harry Bookey &  
Pamela Bass-Bookey  
Jan Burch & Robert Mitchell  
Steve & Renee SchAAF

**Millennium Level (\$1,000+)**  
Bill & Jan Andersen  
Jon & Claudia Batesole  
Carrol & Patsy Bolen  
Ann & Michael Gersie  
Michael & Melissa Kellar  
David & Barbara Kilpatrick  
Steve & Julie Kinner  
Ginger & Terry Monson  
Mark Morrison  
Phyllis Mumford-Sovern &  
Kent Sovern  
Robert Snyder

**Quincentennial Level (\$500+)**  
Anonymous  
Frederick L Ahr  
Jim Benda & Lou Van Daele

Norma Derby  
Angela & Terry Gallagher  
John & Lori Hackett  
Adam Haselhuhn  
Marty & Tamara Kenworthy  
Dr James &  
Mary Ellen Kimball  
Mike & Robbie Meacham  
Paul W Miller  
Gloria Perry  
Carol J Taylor  
Joann Tucker  
Max Wellman &  
Katy Merriman

**Centennial Level (\$100+)**  
Bill Andersen & Jan Hart  
Chris & Shannon Andersen  
Stu Bassman &  
Sheryl Hanson  
Adam & Tricia Berry  
Sherry Bishop  
Steven Bohenhouse  
& Nancy Lavender  
Bohenhouse  
Elaine Bohling  
Mary Bricker & Joe Smith  
James & Janet Clayton  
Bob Coady  
Sydney Coder  
Norma Cook  
Mark & Judi Cooper  
Debra Cupples  
Jill & James Curry  
Kent & Patty Davis  
Lydia Davis  
Madeline Davis  
Sue Dittmer & Bonnie Hodson  
Marcella Edmonds  
Allison Engel &  
Scott Kirkpatrick  
Levi & Kate Faas  
Jim Fogarty  
Susan & Jim Ford  
Trevor Fulkerson  
Steven & Willona Goers  
Molly & Tyler Hackman  
Robert & Laurine Hackman  
Barbara Hamilton  
Stu & Sheryl Hanson  
Kimberly Hawn  
L Maria Heidebrecht &  
Charlie Sovich  
J E Helgersen Family  
Pat Henson  
Robert & Bette Hodson  
Trudi & Rich Holst  
Shari Hrdina  
Bruce & Lyn Johnston

Marcia Klindt  
Matthew Klindt  
Matthew Kolodziej  
Gregg & Cathy Leaders  
Tad & Webster Lehmann  
Chris & Bob Lewis  
Sunny Liston  
Linda McClure  
Rod & Julie McCullough  
Philip Neil  
Jack & Bette Nichols  
Valerie Pugh  
Karen & Griffith Reese III  
Alice Robertson &  
Mark Toebben

Don & Jayme Rothweiler  
Daniel &  
Shandra Sarasio Meyer  
Ruth Schanke  
Lynn & Amy Skarin  
Sally Sonnenburg  
Brett & Robin Spahr  
Diane Streggerda  
Herb & Joan Strentz  
Marty & Connie Ternus  
Gerald Vlach &  
Hope Chaney-Vlach  
John\* & Jo Wetherell  
Mary E Whisenand  
Beth & Brian Willem  
Dee Willemsen

**Heritage Level (documented estate plan gift)**  
We also recognize those who have included The Playhouse in their estate plans prior to the Century Club.

Anonymous  
Jim Benda  
Ryan Bhattacharyya  
Marcia Brunson  
Al & Ruth Downey  
Allison Engel  
Charles & Marilyn\* Farr  
Bob & Jeanne\* M Hopson  
J Michael Kellar  
Gary Roberts  
Rich & Terri Somska  
Stan & Jane Sondall  
Lloyd C & Julie Von Hagen  
Dale & Eneken\* Wakelin  
Mary E Whisenand  
David\* & Krenio Wright

An \* indicates a deceased donor.

**Don't see your name?** Those listed in this program have generously supported The Playhouse since January 1, 2020. If we've made a mistake, please contact Jada Smith, office administrator at 515-974-5356 or jsmith@dmplayhouse.com. Gifts of \$100 or more are listed in every playbill throughout the season. Gifts under \$100 are recognized in the spring musical playbill each year. Donors listed are current from January 1, 2020 to July 27, 2021



# INFOMAX

## OFFICE SYSTEMS

[info@infomaxoffice.com](mailto:info@infomaxoffice.com) • (515)244-5203 • [www.infomaxoffice.com](http://www.infomaxoffice.com)

**TOP  
WORK  
PLACES**

**2012 - 2020**

**9 Consecutive Years**

*Infomax Office Systems is Iowa's leading provider of printer and copier systems, IT solutions, and technical support. Your success is our success. Our constant focus is providing your business with only the best technology solutions and service.*

*We are driven by our core values:*

**One Team | Integrity | Fun**

**Open Minded Communication**

**Embrace Change | Development | Excellence**

**Serving Iowa Businesses  
Since 1958**

**Join us for our 2021-22 Season!**

**SEASON DEBUT: BEETHOVEN'S FIFTH**

SAT SEP 25 7:30PM / SUN SEP 26 2:30PM

**REVOLUTION: THE MUSIC OF THE BEATLES**

SAT OCT 9 7:30PM

**TCHAIKOVSKY'S FOURTH**

SAT OCT 23 7:30PM / SUN OCT 24 2:30PM

**BEETHOVEN'S VIOLIN CONCERTO**

SAT NOV 20 7:30PM / SUN NOV 21 2:30PM

**NEW YEAR'S EVE POPS: THE MUSIC OF ELTON JOHN**

FRI DEC 31 8:00PM

**CARMINA BURANA**

SAT JAN 8 7:30PM / SUN JAN 9 2:30PM

**IMMORTAL BELOVED**

SAT JAN 29 7:30PM / SUN JAN 30 2:30PM

**BEETHOVEN & SHOSTAKOVICH**

SAT MAR 19 7:30PM / SUN MAR 20 2:30PM

**BEETHOVEN'S NINTH**

SAT APR 9 7:30PM / SUN APR 10 2:30PM

**BERNADETTE PETERS IN CONCERT**

SAT APR 30 7:30PM

**SEASON FINALE: PICTURES AT AN EXHIBITION**

SAT MAY 7 7:30PM / SUN MAY 8 2:30PM



## DES MOINES SYMPHONY

JOSEPH GIUNTA MUSIC DIRECTOR & CONDUCTOR  
THE LINDA AND TOM KOEHN ENDOWED CHAIR



Get to know us.

[DMSYMPHONY.ORG](http://DMSYMPHONY.ORG)

# HOUSE INFORMATION

## COVID-19 UNIQUE POLICIES

- Guests are required to wear face coverings while inside the building.
- Hand sanitizing stations are located throughout the lobbies for public use.
- Guests with COVID-19 symptoms such as a temperature of 100.4°F or higher or other symptoms, either before or during a performance, are asked to leave and exchange their tickets for a later performance.
- All tickets will be refunded or exchanged without fee upon request.
- Programs are accessed digitally.

## GENERAL PRACTICES

### Accessibility

The Playhouse strives to make its facility and performances accessible to all guests. Our theatres are wheelchair accessible. Service animals are welcome. Assisted listening devices are available in the John Viars Theatre. If your hearing aid has a T-coil, toggle to that setting to receive the audio signal directly without any headset or other equipment needed. ASL interpreted performances and audio description performances are available upon request. For these and other needs, please call the ticket office with specific service requests.

### Cameras

The taking of photographs and the use of recording devices are not allowed during a performance and are a violation of state and federal copyright laws.

### Cancellations

If a show is cancelled due to bad weather, an email will be sent to ticket holders. Cancellations will be noted on the phone system, website, and social media sites. Tickets for a cancelled performance may be exchanged for another performance. Please be sure the ticket office has your email information and current phone in the event a performance is cancelled. The Playhouse does not sell its contacts and does not sell or trade its email addresses.

### Concessions

A variety of beverages and candy may be available for purchase and are allowed in auditoriums. No outside drink or food are allowed. Staff reserve the right to deny alcoholic beverage service to anyone at their discretion.

### Elevator

An elevator between levels is located at the east end of the building.

### Emergency Exits

Please note the exit nearest your seat location. In the event of an emergency, guest services staff will provide direction.

### Etiquette

Latecomers will be seated at an appropriate break in the play. Lobby chimes are sounded five minutes before curtain as well as the close of intermission. Disruptive, unruly guests, regardless of age, will be asked to leave. Cell phone ringers should be turned off.

### Lost Items

Lost items will be held in the ticket office.

### Parking

Free parking is available in The Playhouse lots and on streets surrounding the theatre. After 5:00 PM daily, free parking is available in the Shops at Roosevelt's east/back parking lot. Parking in the west/front Shops parking lot is always restricted to Shops customers. The Playhouse is not responsible for loss of any personal property left in vehicles.

### Performance Content

The Playhouse does not rate subject matter as sensitivities vary from person to person. Questions about content, age appropriateness, or other aspects of the show such as strobe lights and other theatrical affects should be directed to the ticket office.

### Performance Schedule

The regular John Viars Theatre performance schedule is 7:30 PM Wednesdays through Saturdays and 2:00 PM Sundays. The regular Kate Goldman Children's Theatre performance schedule is 7:00 PM Fridays, and 1:00 PM and 4:00 PM Saturdays and Sundays. The Family Holiday Classic performance schedule is 7:00 PM Wednesdays through Fridays, and 1:00 PM and 5:00 PM Saturdays and Sundays. All times are subject to change.

### Preshow Talk

A preshow talk for each John Viars Theatre performance will begin 30 minutes prior to curtain in the west lobby.

### Tickets

Each audience member must occupy a seat and have a ticket, including infants.

### Ticket Office Hours

The ticket office is open Noon to 5:00 PM, Tuesdays through Fridays, and 90 minutes prior to performances. Tickets are available 24 hours a day, seven days a week, online. Ticketing fees are the same whether purchased online, by phone, or at the ticket office.

## Des Moines Community Playhouse

831 42nd Street  
Des Moines, IA 50312



DMPlayhouse

@dmplayhouse\_

**DMPlayhouse.com**

**Ticket office and  
administrative office:**

515-277-6261

**Group sales reservations:**

515-277-6261

**School matinee reservations:**

515-974-5365

# Listen with your mind.



Funded by  
listeners like you.  
**Become a  
member today.**

**News: 640 AM**

**News / Studio One: 90.1 FM**

**Classical: AMES/BOONE: 91.7 FM**  
**DES MOINES AREA: 88.9 FM • 96.3 FM**  
**97.7 FM • 105.9 FM**

STREAM ONLINE OR  
THROUGH THE IPR APP.



[IowaPublicRadio.org](http://IowaPublicRadio.org)

## ABOUT

# Cabaret

Katy Merriman, Playhouse Artistic Director

We enjoy programming classic, well-loved musicals on the John Viars Theater mainstage—high energy performances, timeless showtunes you love to sing along with, and memorable stories with heart. And after a year of pandemic theatre, we are *ready* for a big ol' musical.

The stories you see on our stage can serve many purposes: to teach, to entertain, to explain or illuminate. As we head into a post-COVID, post-2020 world, it is the service and duty of our art form to tell stories that help us become better people and respond to the world around us. This is clear in some of the wonderfully reconceived revivals of late: Daniel Fish's 2019 revival of *Oklahoma!* stood traditional casting on its head and found a new depth of meaning to the story.

I think The Playhouse is perfectly suited to present classic musicals you know and love AND to find ways to keep the meaning relevant to current audiences.

Director David A. VanCleave is a young and innovative artist who has infused this season opening production of *Cabaret* with energy and relevance. (Fun fact: He also made his Playhouse debut at age 12 as a Goblin in *The Hobbit*.) You will recognize and adore these characters and songs, and you also may see them in a new or different light that makes you consider something you've never thought about before.

Please enjoy a few thoughts from David about *Cabaret* and what makes this classic story so relevant and compelling today:

*Much like Cliff Bradshaw, author Christopher Isherwood travelled to Berlin 1929 for two reasons: creative inspiration and sexual exploration. In the aftermath of World War I, the newly created Weimar Republic ended censorship, enacted liberal social policies, and had an incredibly attractive currency exchange. This combination attracted scientists, artists, scholars, feminists, and queer people (like Isherwood) from around the world. By the end of the 1920s, Berlin was the cultural capital of the western world – an endless party of exuberant creativity and experimentation.*

*But the party wasn't endless. It ended in the death of more than 11 million.*

*"How did Hitler happen?" is one of history's most central questions, and a question we cannot stop asking. How did a country – a world – allow the darkest chapter of our history? How did a society sit blindly while their friends and neighbors were persecuted, tortured, and killed? These are questions that did not end with the second world war and that we continue to grapple with today. Cabaret puts a thin layer of shine on the persecution of anyone who is an "other" and asks its audience, "What would you do?" (David A. VanCleave)*

Hal Prince, director of the original 1966 production, said of *Cabaret*: "To us, at least, [*Cabaret*] was a play about civil rights, the problem of [Black people] in America, about how it can happen here.... the parallel between the spiritual bankruptcy of Germany in the 1920s and our country in the 1960s."

So welcome to Cabaret! It is Germany in 1930. It is America in 2021. It is then and now; the Kit Kat Klub and our own community. Here, life can be beautiful.





# COOPER SMITH+CO

Cooper Smith and Company is proud to provide **The Des Moines Playhouse** with creative marketing strategies and brand based communications **for over 10 years!**



coopersmithco.com



## BRENT ISENBERGER PHOTOGRAPHY

isenbergerphoto.com

**515.360.9179**



@brentisenbergerphotography



@isenbeephoto



@photoizy

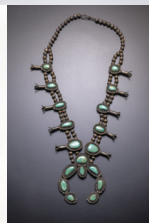

# THE 2021-22 Season

IN THE JOHN VIARS THEATRE

## Cabaret

SEPT. 10-26, 2021

## Escaping the Labyrinth

OCT. 15-24, 2021

AGATHA CHRISTIE'S

## Murder on the Orient Express

FEB. 4-20, 2022

## Singin' in the Rain

MAR. 25-APR. 10, 2022

## Calendar Girls

JUNE 3-19, 2022

ROALD DAHL'S

## Matilda The Musical

JULY 8-31, 2022

IN THE KATE GOLDMAN CHILDREN'S THEATRE

## Junie B. in Jingle Bells, Batman Smells!

NOV. 5-14, 2021

## Don't Let the Pigeon Drive the Bus! The Musical!

JAN. 7-23, 2022

## Charlotte's Web

MAR. 4-20, 2022

## Pippi Longstocking

APR. 22-MAY 8, 2022

FAMILY HOLIDAY CLASSIC

## The Sound of Music

DEC. 3-19, 2021



831 42nd Street | Des Moines | 515.277.6261

**TICKETS AT: [DMPlayhouse.com](https://dmplayhouse.com)**



646th Production  
103rd Season

Opening September 10, 2021  
Closing September 26, 2021

Des Moines Community Playhouse Presents in the John Viars Theatre

## **CABARET**

Book by Joe Masteroff

Based on the play by John Van Druten and Stories by Christopher Isherwood

Music by John Kander Lyrics by Fred Ebb

Co-directed & Choreographed by Rob Marshall

Directed by Sam Mendes

Presented by **Infomax Office Systems**

Director/Fight Choreographer: **David A. VanCleave**

Music Director/Conductor: **Adam Yankowy**

Choreographer: **Megan Helmers**

Scenic Designer: **Jay Michael Jagim**

Costume Designer: **Angela Lampe**

Lighting Designer: **Alex Snodgrass**

Properties Designer: **Nicholas Amundson**

Assistant Properties Designer: **Sara Guerrero**

Stage Manager: **Lauren Dursky**

Assistant Stage Manager: **Korey Williams**

Playhouse Artistic Director: **Katy Merriman**

### Cast

\*Indicates Playhouse Debut

Emcee.....	<b>Deidra Mohr*</b>
Clifford Bradshaw.....	<b>Calvin Clark*</b>
Sally Bowles .....	<b>Maggie Schmitt</b>
Herr Schultz.....	<b>Craig Peterson</b>
Fraulein Schneider.....	<b>Jill S. Ziegler</b>
Ernst Ludwig.....	<b>Joel Williams*</b>
Fraulein Kost/Fritzie.....	<b>Krystal Hidlebaugh*</b>
Herman/Max .....	<b>Brandon Griffis*</b>
Texas.....	<b>Elynn Cowan*</b>
Frenchie/Gorilla.....	<b>Leo LaFlash*</b>
Rosie.....	<b>Ashley Schaeffer</b>
Helga .....	<b>Lexus Thiessen</b>
Lulu.....	<b>Michelle Vaudrin*</b>
Bobby .....	<b>Giovanni Bahena*</b>
Hans/Rudy.....	<b>Will Donaghy</b>
Victor.....	<b>Sam Rude*</b>
Boy Soprano (recording) .....	<b>Callen Kleene*</b>

*Cabaret* is presented with a 15-minute intermission.

*Cabaret* is presented by arrangement with Concord Theatricals on behalf of Tams-Witmark LLC,  
[www.concordtheatricals.com](http://www.concordtheatricals.com)

# MUSICAL NUMBERS

## ACT I

<i>Willkommen</i> .....	Emcee & Kit Kat Performers
<i>Welcome to Berlin</i> .....	Emcee
<i>So What</i> .....	Schneider
<i>Don't Tell Mama</i> .....	Sally & Kit Kat Performers
<i>Mein Herr</i> .....	Sally & Kit Kat Performers
<i>Perfectly Marvelous</i> .....	Sally & Cliff
<i>Two Ladies</i> .....	Emcee & Two Kit Kat Performers
<i>It Couldn't Please Me More</i> .....	Schneider, Schultz & Emcee
<i>Tomorrow Belongs to Me</i> .....	Boy Soprano (recording)
<i>Maybe This Time</i> .....	Sally
<i>Money</i> .....	Emcee & Kit Kat Performers
<i>Married</i> .....	Schultz, Kost & Schneider
<i>Tomorrow Belongs to Me (reprise)</i> .....	Kost, Ernst & Guests

## ACT II

<i>Entr'acte</i> .....	Orchestra
<i>Kick Line Number</i> .....	Emcee & Kit Kat Performers
<i>Married (reprise)</i> .....	Schultz
<i>If You Could See Her</i> .....	Emcee & Gorilla
<i>What Would You Do?</i> .....	Schneider
<i>I Don't Care Much</i> .....	Emcee
<i>Cabaret</i> .....	Sally
<i>Finale</i> .....	Cliff & Emcee

## Orchestra

Conductor/Keyboard 2: **Adam Yankowy**

Bass: **Dustin Harmsen**  
Reed: **James Orlando Garcia**  
Trumpet: **Audrey Husted**  
Trombone: **Brandon Kowalsky**  
Percussion: **Drew Selim**  
Keyboard: **Sonya Siebert**  
Banjo/Guitar: **Anthony Cravero**

Orchestra Manager: **Adam Yankowy**

Audition Accompanist: **Mary Schmelzer**



**Giovanni Bahena** (*Bobby*) is a life-long Des Moines resident. He studied theatre performance at Carthage College in Kenosha, WI, where he was inspired to look at the intersect of art and

politics with his work in Regina Taylor's *A Seat at the Table: The Testimony of Fannie Lou Hamer*. The coronavirus brought Giovanni back home, and the demands of the community has kept her here. They are excited to be making their Playhouse debut.



**Calvin Clark** (*Clifford Bradshaw*) is making his Playhouse debut but has many stage credits including Phillip Lombard in *And Then There Were None* at Hawkeye Community Theater (Fort Dodge) and *Sense and Sensibility* (Colonel Brandon) at ISU Theatre. At ISU Theatre, he was the director of cinematography for *Songs for a New World*. Calvin is studying journalism and performing arts at Iowa State University. He likes climbing, singing, and consuming media.



**Ellyn Cowan** (*Texas*) has an M.P.H. in behavioral and community health sciences from the University of Pittsburgh and a B.A. in psychology from the University of Northern Iowa. She

works at i2i Population Health as the director of informatics and solutions design. This is her Playhouse debut. In her free time, she enjoys Latin dancing (salsa, bachata, zouk) and is a team lead at Mambo Soul Dance Company.



**Will Donaghy** (*Hans*) is a junior at Iowa State University studying AMD (apparel, merchandising, and design). He has grown up at The Playhouse, where his shows include *Charlotte's Web* (Wilbur),

*Chitty Chitty Bang Bang* (Jeremy Potts), *A Chorus Line* (Mark Anthony), and *Billy Elliot The Musical* (Older Billy). In his free time, Will enjoys camping and being camp.



**Brandon Griffis** (*Herman/Max*) has been in Nerdlesque burlesque acts as Captain Jack Harness, Commander Will Riker, and Sweeney Todd at multiple venues around Des Moines.

He has also done trapeze performances with Misfit Cabaret. In addition to trapeze, Brandon is learning straps, lyra, hammock, and silks at Iowa Circus Arts, Johnston. His favorite role has been King Triton in *Daughters of the Air* a Little Mermaid burlesque at The Garden Nightclub. This is his Playhouse debut. Brandon works as a senior cloud security engineer.



**Krystal Hidlebaugh** (*Fraulein Kost/Fritzie*) earned her B.A. in music and theatre at Simpson College. At Simpson, she has played Ruth in *The Pirates of Penzance* and Madam Kiil in

*Enemy of the People*. She has also been a hair and makeup designer for the costume crew for Simpson Productions. Krystal's hobbies include reading and glass art. This is her Playhouse debut.



**Callen Kleene** (*Boy Soprano (Recording)*) is a fourth grader at Irving Elementary school, Indianola. This is his Playhouse debut, but he has been acting since he was five years old,

playing Mini King Arthur in *King Arthur's Quest* with Missoula Children's Theater and Anthony in *A Prayer for the Lost and Found*, both at Carousel Theater in Indianola. Callen sings with Johnson Music Academy and in the Trinity United Presbyterian Church youth choir, plays soccer, runs track, and takes piano lessons.



**Leo LaFlash** (*Frenchie/Gorilla*) is a Des Moines based ecdysiast who has been performing throughout the Midwest since 2012. She is the owner and producer of Leo LaFlash

Productions (Feminine Wiles, Leo's Lounge of Burlesque) and co-producer of the local variety show, Misfit Cabaret. She also dabbles in drag, pole dancing, and baking. During her downtime, Leo enjoys cruising the aisles of local antique shops and hanging at home with her dog, Chachi.

## CAST NOTES



**Deidra Mohr** (*Emcee*) is a Cloris Award recipient for her role as Isabelle Hagen in *Friendly Hour* at TheatreMidwest. She earned her B.F.A. from American Musical and Dramatic Academy in Los Angeles and says her favorite role has been Riff Raff in *The Rocky Horror Show* (Kata Klysmic Productions, Des Moines). By day, she officiates sports including softball. Her interests include running on rural highways, doodling cartoon versions of her mother's cats, and creating extremely detailed costumes for her chihuahua, Nugget.



**Craig Petersen** (*Herr Schultz*) made his Playhouse debut as Mitch Albom in *Tuesdays with Morrie* and has since appeared in *The Miraculous Journey of Edward Tulane* and *The Wedding Singer* (Robbie Hart). His other area credits include Bruce in *Fun Home* at Iowa Stage Theatre Company and Ned Weeks in *The Normal Heart* at Noce. Craig works as a clinic manager at Planned Parenthood of the Heartland. He and his wife, Kristin Larson, have a daughter, Grace.



**Sam Rude** (*Victor*) received his B.A. in performing arts: acting/directing and musical theatre at Iowa State University. He has been involved in theatre throughout the country including Scenic City Shakespeare in Scenic City, TN; Marshalltown Community Theatre; and Rude Mechanicals/ISU Theatre in Ames. His favorite theatre role was researching, co-writing, and acting in the original production of *Iowa Odyssey* at ISU. Sam's hobbies include mixology, meeting new people, and spending time with his dog, Smitty.



**Ashley Schaeffer** (*Rosie*) is thrilled to be returning to The Playhouse stage after almost 20 years. Most recently, she played Marian in *The Bridges of Madison County Concert Version* with Tallgrass Theatre Company. Her numerous credits in Chicago and Iowa include favorites *Next to Normal* (Natalie, StageWest) and *Into the*

*Woods* (The Baker's Wife, Iowa State University). Ashley works as a talent management generalist at Bolton & Menk and likes spending time with family, including her husband, Alex, and their two schnauzer puppies.



**Maggie Schmitt** (*Sally Bowles*) is familiar to Playhouse audiences from *Playhouse on the Air Presents: Miracle on 34th Street* (Mary Lindsey/Doris Walker), *Singin' in the Rain* (Lina Lamont), *A Gentleman's Guide to Love and Murder* (Sibella, 2019 Dionysos Award for Outstanding Performance), *The Miraculous Journey of Edward Tulane* (The Woman, 2018 Dionysos Award), *Ragtime*, and *Disney's The Little Mermaid*. Other credits include *The Rocky Horror Show* (Janet, Kata Klysmic Productions, Des Moines) and *Carousel* (Julie Jordan, Grand Opera House, Dubuque). Maggie studied vocal performance at Drake University.



**Lexus Thiessen** (*Helga*) is a K-5 music teacher for the Carlisle School District. She is familiar to Playhouse audiences from *Disney's The Little Mermaid*, *Ragtime*, *Disney's Newsies*, *A Christmas Story: The Musical*, *Stuart Little*, *The New Mel Brooks Musical Young Frankenstein*, and *Polkadots: The Cool Kids Musical*. Lexie also performed *Puffs*, a virtual reader's theatre, for Ankeny Community Theater. Lexie sings in the choir at St. Paul's Episcopal Cathedral and performs in L and N Music with her husband, Nathan.



**Michelle Vaudrin** (*Lulu*) has a B.F.A. in musical theatre from the University of North Dakota. Her credits throughout the Midwest include Esmeralda in *Disney's The Hunchback of Notre Dame*, a favorite she has performed at Plaza Theatre Company (Cleburne, TX) and Carousel Theatre (Indianola); *Heathers* (Heather Chandler, Grand Prairie [TX] Arts Council), and *Smokey Joe's Café* (Prairie Repertory Theatre, Brookings, SD). Michelle works as a consultant at Bridal Boutique and enjoys traveling with her husband, Aaron, and rollerblading with her dog, Howard.



**Joel Williams** (*Ernst Ludwig*) has a B.M. in vocal performance from Iowa State University and is earning a B.A. in political science there. At ISU Theatre, he has been in *Orpheus in the Underworld*, *First Date*, *Oklahoma!*, and *Cabaret*. This is his Playhouse debut. Joel likes singing, following news and politics, traveling, and spending time outdoors.



**Jill S. Ziegler** (*Fraulein Schneider*) was most recently seen on The Playhouse stage as Sheila in *A Chorus Line*. Her other theatre credits include *Shrek the Musical* (Fiona), *Legally Blonde: The Musical* (Paulette), *9 to 5: The Musical* (Judy Bernly), *The Wizard of Oz* (Glinda/Aunt Em), and *Rent* (Joanne) at The Playhouse; *tick, tick... BOOM!* (Susan) at Noce; and *Romeo & Juliet* (Lady Capulet) at Des Moines Young Artists' Theatre. Jill studied voice performance at Syracuse University and works in capital markets at Wells Fargo.



**David A. VanCleave** (*Director*) returned to Des Moines in 2012 after completing the B.F.A. theatre arts / directing program at The Theatre School at DePaul University (Chicago). Chicago credits include *Closer* (director), *The Laramie Project* (director), *A Raisin in the Sun* (assistant director), *Spinning Into Butter* (stage manager), *Flow My Tears the Policeman Said* (dramaturg), the world premiere of *The Death of Gaia Divine* (director), and *Unspeakable: A Gay Future Project*, a performance narrative he co-wrote and performed through collaboration with Center on Halsted's SAGE group. Area directing credits include *The Laramie Project*, *Little House Christmas at Plum Creek*, and *Tales of a Fourth Grade Nothing* at The Playhouse; *The Last Five Years* and *The Normal Heart* at Noce; *Cabaret* and *My Name is Rachel Corrie* at Des Moines Onstage; *Iphigenia 2.0* at Des Moines Social Club; and *Lost Girl*, *Dog Sees God*, *Rent*, *I Never Saw Another Butterfly*, and *Little Women* at Des Moines Young Artists' Theatre where he was artistic director from 2014-2020. As a teaching artist, David has worked with The Playhouse, CAP Theatre, Des Moines Public Schools, Waukee Theatre Arts,

ArtForce Iowa, and more. David is also one of the directors of HOPE! Drama Troupe.



**Adam Yankow** (*Music Director/Conductor*) is a native of Louisville, KY. He is a theatre professor at Drake University. Over the past five years, he has taught in the theatre departments at Iowa State, Grand View, and Minnesota State universities. Adam holds an M.F.A. in musical theatre from Minnesota State University, a bachelor's degree in music education from the University of Louisville, and a musical theatre performance certificate from AMDA in New York City. His previous director positions include *Songs for a New World*, *Sunday on the Rocks*, and *Runaways* at Drake and *You're a Good Man, Charlie Brown* at Des Moines Young Artists' Theatre. Previous musical direction includes *Into the Woods*, *Songs for a New World*, *Pippin*, *Nice Work if You Can Get It*, and *Runaways* at Drake; *Fun Home* at Iowa Stage Theatre Company for which he received a Cloris Award; *Oklahoma!* at Iowa State University Theatre; *A Christmas Story: The Musical* at Minnesota State, Mankato, and *Disney's Mary Poppins* at St. Anthony's Theatre, Twin Cities. His performance credits include *Babes in Toyland* at Lincoln Center; *Ruddigore* and *The Pirates of Penzance* at New York City Center; *Broadway's Rising Stars* at Town Hall and *Swinging Christmas* at Carnegie Hall, all in New York City. Adam's favorite roles include The Monster in *The New Mel Brooks Musical Young Frankenstein* at The Playhouse for which he received a Cloris Award; Jud in *Oklahoma!*, Javert in *Les Misérables*, and Beast in *Disney's Beauty and the Beast*.



**Megan Helmers** (*Choreographer*) directed and choreographed *Disney's Freaky Friday One Act* and *A Chorus Line* at The Playhouse, *The Bridges of Madison County Concert Version* and *Ordinary Days* at Tallgrass Theatre Company, *Bring It On* at Des Moines Young Artists' Theatre (Cloris Award: Best Choreography), *tick, tick... BOOM!* at Noce, and many others. Her recent choreography includes *Disney's Newsies* (Cloris Award: Best Choreography), *Elf – The Musical*, *Billy Elliot The Musical*, *Disney's The Little Mermaid* (Playhouse); *Hello, Dolly!* (Theatre Cedar Rapids);

## CAST NOTES

*Oklahoma!*, *Chaplin* (Revival Theatre Company, Cedar Rapids); *Adore Us! Line, Fun Home*, *Company* (Iowa Stage Theatre Company); and many more. Megan is the director of marketing and PR at the Des Moines Symphony and enjoys dancing around the house with husband Charlie Reese and their pets, Detective Olivia Benson Helmers-Reese, Elliott Patrick Swayze Helmers-Reese, and Jane.



**Jay Michael Jagim** (*Scenic Designer*) is an Iowa Stage Theatre Company member emeritus. He holds a B.A. from the University of Northern Iowa and an M.F.A. from the University of Connecticut. His professional credits include resident scenic designer at the Alley Theatre in Houston, where he designed more than 25 productions including the design and remount of *A Christmas Carol* for 10 seasons. Jay was head of the theatre design and production programs at the University of Arkansas, Little Rock, and UC Santa Barbara, where he served for 13 years before returning to Iowa. He has designed more than 100 productions for many of the Greater Des Moines theatre companies. He is a four-time Cloris Award winner and, in 2020, received the Cloris Lifetime Achievement Award.



**Angela Lampe** (*Costume Designer/Associate Artistic Director*) began her tenure with The Playhouse in 1993 and has designed costumes, sets, and props for nearly 300 productions including *Guys and Dolls*, *Meredith Willson's The Music Man*, *A Gentleman's Guide to Love and Murder*, *Ella Enchanted*, *The Miraculous Journey of Edward Tulane*, *Ragtime*, *Les Misérables*, *Disney's The Little Mermaid*, *West Side Story*, *Into the Woods*, *A Streetcar Named Desire*, *Sunset Boulevard*, and *Hairspray*. She has a B.A. from Central College in Pella and an M.F.A. in theatre from the University of Nebraska. She is the recipient of four Cloris Awards for excellence in costuming and puppetry.



**Alex Snodgrass** (*Lighting Designer*) has worked as a freelance designer and instructor locally and up and down the East Coast. He is a graduate of the Conservatory of Theatre Arts at Webster University (Missouri). Alex is the technical director/designer at Grand View University. He has worked with The Playhouse as stage manager and designer, most recently as scenic designer for the summer's Tent Theatre productions; Repertory Theater of St. Louis (lighting designer, prop artisan); Opera Theatre of St. Louis (prop artisan); Des Moines Social Club (scenic and lighting designer); Des Moines Young Artists' Theatre (scenic and lighting designer); Northern Stage (props management) and Saint Michael's Playhouse (scenic design), both in Vermont; and more. He has served as a technical theatre teacher and coach at Des Moines Roosevelt High School and Waukee High School. Alex is the recipient of the 2016 Cloris Award for Best Lighting Design for his work on DMAT's *The Hobbit*. His favorite Playhouse memory is throwing large things out the trap door in *Seussical The Musical* on the mainstage.



**Nicholas Amundson** (*Properties Designer*) earned his B.F.A. in theatre design and technology from the University of South Dakota. Working on theatre all over town, he has designed in many different styles with StageWest Theatre Company (*Ugly Lies the Bone*, *Marjorie Prime*), Des Moines Young Artists' Theatre (*The Hobbit*, *James and the Giant Peach Jr.*), Noce (*bare: A Pop Opera*), and Kata Klysmic Productions (*The Rocky Horror Show*, *Reefer Madness*). He served as scenic designer for *The New Mel Brooks Musical Young Frankenstein*, *Roald Dahl's Willy Wonka*, *A Chorus Line*, *Choices*, *Disney's The Little Mermaid*, *Ragtime*, *Catch Me If You Can* and many more at The Playhouse. In the 2019-20 season, he directed and designed *James and the Giant Peach* in the Kate Goldman Children's Theatre. His favorite thing about theatre is creating out-of-the-box ways to present a story that gives the audience something fun to experience.





**Sara Guerrero** (*Assistant Properties Designer*) works as an account manager at Storey Kenworthy. In her free time, she loves crafts, painting, gardening, and DIY home projects. This is Sara's first time helping with production at The Playhouse.



**Lauren Dursky** (*Stage Manager*) has a B.A. in theatre from Iowa State University and serves as director of production/production stage manager at Iowa Stage Theatre Company. At The Playhouse, she was stage manager for *A Chorus Line* and *Plaza Suite*. In Lauren's free time, she enjoys watching Netflix with her dog, Mia, crocheting, and sleeping.



**Korey Williams** (*Assistant Stage Manager*) has a background in stage management. Locally, she has stage managed productions for Des Moines Young Artists' Theatre (*Hairspray Jr*) and StageWest (*HIR*) and was assistant stage manager for Iowa Stage Theatre Company productions of *A Christmas Carol* and *Macbeth*. Some of her favorite local productions have been Goldfinch's *Macbeth* and Robert John Ford's *Utopia*. Korey has theatre and English degrees from Grand View University. Her interests include reading, riding ATVs, and playing guitar.

**Joe Masteroff** (*Book*) had only one dream from infancy: to write for the theatre. After the essential lonely childhood and four-year stint in the Air Force, he came to New York to face his future: book writer or book seller? Luckily, luck intervened. Before long he had three shows on Broadway bearing his name: *The Warm Peninsula* starring Julie Harris, and two musicals, *She Loves Me* and *Cabaret*, for which he was the book writer. His other work included the libretto for *70, Girls, 70* and *Desire Under the Elms* and book and lyrics for *Six Wives* and *Paramour*. Thanks to indulgent parents, the New Dramatists, Hal Prince, and many others, Masteroff retired and lived in subdued luxury until his death in 2018.



**John Kander** (*Composer*) is a Tony, Emmy, and Grammy-winning composer, a recipient of the Kennedy Center Honors Award, and a member of the American Theatre Hall of Fame. With frequent collaborator Fred Ebb, he composed the score to dozens of Broadway musicals, including *Cabaret*, *Zorba*, *Chicago*, *The Act*, *Woman of the Year*, *The Rink*, *Kiss of the Spider Woman*, and *Steel Pier*. Kander attended Oberlin College and earned a Master of Arts degree from Columbia University. He believes his big break in New York came by accident: He went to a club in Philadelphia after seeing a performance of *West Side Story*. By chance he happened to meet the pianist, who asked Kander to substitute for him while he went on vacation. The stage manager for *West Side Story* then asked Kander to play the auditions for her next show, *Gypsy*. During the *Gypsy* auditions, Kander met the choreographer, Jerry Robbins, who then suggested that Kander actually write the dance music for the show. As a composer, Kander made his Broadway debut in 1962 with *A Family Affair*. A year later Kander met lyricist Ebb. Their first song, "My Coloring Book," was nominated for a Grammy award. Kander and Ebb's first theatrical collaboration, *The Golden Gate*, never opened on Broadway. *Cabaret*, Kander and Ebb's triumphant hit, opened on Nov. 20, 1966, at the Broadhurst Theatre and ran for 1,166 performances. The show won the 1966 Tony Award for Best Musical and Kander and Ebb won for Best Score. In 1972, the film adaptation starring Liza Minnelli won several Oscars. The stage musical was revived at the Imperial Theatre in 1987 with some of the original cast reprising their roles. The show was revived again in 1998, earning another Tony for Best Revival. In 2000 Kander and Ebb were working together on *The Visit*. After Ebb passed away in 2004, Kander completed the project with playwright Terrence McNally. Kander's film work includes scores for *Kramer vs. Kramer* (1979), *Places in the Heart* (1984), and *Billy Bathgate* (1991), and songs for *New York, New York* (1977), *Cabaret* (1972), and *Funny Lady* (1975). Kander and Ebb also collaborated on music for several television specials. In 1974 they won an Emmy Award and Grammy Award for their work on *Liza with a 'Z'*. In addition to his Tony, Grammy, and Emmy awards, Kander received the Oscar Hammerstein Award for Lifetime Achievement in Musical Theatre.

## CAST NOTES



**Fred Ebb** (*Lyricist*) was an award-winning lyricist, librettist, and director who frequently and successfully collaborated with composer John Kander. Ebb's work for the theatre included *Flora, The Red Menace; Cabaret; The Happy Time; Zorba; 70, Girls, 70; Chicago; The Act; Woman of the Year; 2x5; The Rink; And The World Goes Round - The Kander and Ebb Musical; Kiss of the Spider Woman; and Steel Pier*. His film work included *Cabaret; Lucky Lady; New York, New York; Funny Lady; Kramer vs. Kramer; Places in the Heart; Stepping Out*; and the 2003 Academy Award winner for best picture, *Chicago*. For television, Ebb wrote *Liza with a Z, Goldie and Liza Together* (starring Goldie Hawn and Liza Minnelli), *Ol' Blue Eyes is Back* (starring Frank Sinatra), *Baryshnikov on Broadway, An Early Frost*, and *Liza in London*. His last projects included *Curtains*, with book by Rupert Holmes. Ebb also provided additional material for the updated script of Rodgers & Hart's *By Jupiter* and additional lyrics for the 1997 TV remake of Rodgers & Hammerstein's *Cinderella*. Ebb earned four Tony Awards (*Cabaret, Woman of the Year, Kiss of the Spider Woman*) and four Primetime Emmy awards (*Liza with a Z, Gypsy in My Soul, Liza Minnelli Live From Radio City Music Hall*) along with dozens of other accolades, including the Kennedy Center Honors and membership in the American Theatre Hall

of Fame. In 2005, by instruction of Ebb's will, the Fred Ebb Foundation was established to present an annual award to an up-and-coming musical theatre writer or writing team.



**Katy Merriman** (*Artistic Director*) has been an active member of the local theatre community since moving to Des Moines in 2013. Her Playhouse directing credits include the recent co-production with Pyramid Theatre Company, *A Love Offering* (co-director with Tiffany Johnson), *Some Enchanted Evening, Stuart Little, I and You, The Roommate, Love Letters, and Elephant & Piggie's "We Are in a Play!"* Prior to becoming artistic director, Katy appeared on The Playhouse stage in shows including *Into the Woods* (Cinderella), *Les Misérables* (Cosette), *Completeness* (Molly), and *Legally Blonde the Musical* (Elle Woods) and was the musical director for The Playhouse Performance Academy from 2016 to 2018. Katy worked with Iowa Stage Theatre Company as a resident artist where her performance credits include *The Glass Menagerie* (Laura) and *Our Town* (Emily). She also directed their 2018 production of *Fun Home*. Prior to her time in Des Moines, Katy worked with numerous theatres as a performer, director, and administrator. She has a Bachelor of Music from Butler University in Indianapolis, IN.

**Junie B.**  
in **Jingle Bells,**  
**Batman Smells!**

**KATE GOLDMAN CHILDREN'S  
THEATRE IN THE  
JOHN VIARS THEATRE**

Wowie wow wow!  
**NOV. 5-14, 2021**

 **THE PLAYHOUSE**  
TICKETS AT  
**DMPlayhouse.com**

# SUBSCRIBE TODAY!

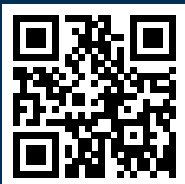

The Iowan delivers the best of Iowa travel with suggestions of places to go... people to know... the stories, the tastes, the sights, and the sounds of the great state of Iowa.

## THE IOWAN



# The SOUND of MUSIC

## AUDITIONS

ADULTS: 1 PM, SAT, OCT. 2, 2021  
 YOUTHS: 5 PM, SUN, OCT. 3, 2021  
**PERFORMANCES:** Dec. 3-19, 2021  
 PRESENTED IN THE JOHN VIARS THEATRE  
 Directed by Katy Merriman

**CAST NEEDS:**  
**MALE-IDENTIFYING:** 7 ages 16-80;  
 3 ages 8-18; any race or ethnicity  
**FEMALE-IDENTIFYING:** 9 ages 16-80;  
 5 ages 8-18; any race or ethnicity  
**ENSEMBLE:** Ages 16 & up, any race or ethnicity

**DMPlayhouse.com/Audition**

# Let's Make a Scene!

"She is LOVING her classes and we are seeing such **growth in her confidence and so much JOY.** It warms our hearts!"



Theatre classes and camps for Pre-K through grade 12. Scholarships available. Register online at



**DMPlayhouse.com**

# PRODUCTION CREWS

Assistant Technical Director: **Tim Harris**

Dance Captains: **Elyn Cowan, Will Donaghy**

Master Carpenter: **Krister Strandskov**

Set Construction Crew: **Colin Kiernan, Rachel Trimble, Julianne Unga**

Scenic Painter: **Jay Jagim**

Costume Crew: **Susan Eisenhour, Jill Polk**

Dresser: **Maddie Marsdesen**

Sound Board Operator: **Tim Harris**

Light Board Operator: **Adam Fast**

Followspot Operators: **Ann Kramer, Ian Shields**

Playhouse Ambassadors: **Judy Blessington, Mary Bricker, Annette Duffy, Alma Hackbart, Pat Henson, Jolene Huen, Jean Leibold, Sunny Liston, Mary Marshall, Mark Morrison, Becky Scholtec, Mary Whisenand, Sherill Whisenand**

Playhouse Partners: **Dani Boal, Mary Bricker, Edward Corpus, Peter Dean, Denise Forney, Anne Frett, Pam Gabby, Michael Howland, Jill Lippincott, Rebecca Masucci, Greg Millar, Mark Morrison, Charlie Reese, Maxwell Schaeffer, Jackie Schmillen, Tony Tandeski, Josh Visnapuu, Eva Williams**

Playhouse Audition Crew: **Toni Farris, Brandon Record**

Playhouse Photographers: **Steve Gibbons, Brent Isenberger**

Playhouse Historians: **Mark Morrison, Lloyd Von Hagen**

CABARET SPECIAL THANKS  
**Grace Ammann, Jenna Darsee, Iowa State Theatre Company, Amanda Pichler, Valley High School, Tim Wisgerhof**

TENT THEATRE SPECIAL THANKS  
Due to print deadlines, these individuals could not be

acknowledged in the previous playbill.

Light Crew: **Abby Kilpatrick, Kendric Santos-Briggs**

Followspot Operators: **Kerry Doyen, Julianne Unga**

Guest Services: **Jack Andersen, Liz Andersen, Nick Andersen, Will Andersen, Ann Anhalt, David Bagby, Cameron Baker, Stephanie Berg, Corley Blackford, Miranda Blackford, Rick Blackford, Victoria Boge, Madi Brauer, Jennifer Bryant, Pilar Burg, Ellie Chungath, Carson Cisneros, Colby Collins, Dawn Collins, Judi Cooper, Carol Culmer, Lydia Davis, Maddie Davis, Patty Davis, Susan Davis, Dinner Dispatch, Brenda Donaldson, Daniel Dunham, Deborah Dunham, Linda Dunham, Edward Jones, Bonnie Ehlers, Chuck Ehlers, Cindy Eribal, Lucas Farnsworth, Madison Farnsworth, Adam Fast, Ellen Fisher, Jeff Fisher, Fred Gee, Sharon Gee, Tim Grabinski, Madeline Harris, Lorrie Hayes, Keith Hayes, Elise Henriksen, Katelyn Henzi, Ryan**

**Henzi, Stephanie Henzi, Harold Hinkhouse, Tamela Holzhauser, Michael Howland, David Hutton, Judy Hutton, Amanda James, Anne Jung, Katherine Jung, Mary Kahl, Ellen Kelly, Angela Knowler, Chris Lane, Susan Lee, Lincoln Savings Bank, Chris Lind, Kevin Lind, Cookie Major, Mary Marshall, Gary McCall, Marisa Mickunas, MidAmerican Energy, Deb Miles, Cherie Moen, Lori Myers, Mark Noll, Nancy Noll, Pamela O'Keefe, Dana Ordeson, Jennifer Ordeson, Lars Ordeson, Kathy Polson, Darlene Pullen, Mark Pullen, Kayla Quach, Shirley Redding, Stephanie Roe, Brad Schroeder, Tammie Schroeder, Traci Shoemaker, Amy Skarin, Lynn Skarin, Ken Smalley, Tracy Smalley, Bill Smith, Kim Smith, Kelly Swenson, Lisa Thai, Elise Thongvanh, LeAnn Thongvanh, Savan Thongvanh, Lori VanZee, David Vestal, Neli Vosloh, Camryn Ward, Mary Whisenand, Sherill Whisenand, Janet Whiteside, Aliza Yohana, YMCA**

## Did You Know?

The actors and crew members of today's performance are volunteers who live in greater Des Moines — people just like you who love theatre!



Do you have time and talent to share?  
Grab a flyer in the lobby or visit

**DMPlayhouse.com**







Iowa Public Television is now



**New name. Same essential mission.**

We bring the best of the world to Iowa  
and the best of Iowa to the world.

[iowapbs.org](http://iowapbs.org)



# PLAYHOUSE ADMINISTRATION

The Playhouse  
receives funding  
support from



Support for the  
Playhouse is  
provided by



Playhouse  
partners include



**Staff**  
David R. Kilpatrick, *Executive Director*  
Katy Merriman, *Artistic Director*

**Administration**  
Ryan Crane, *Director of Philanthropy*  
Lee Ann Bakros, *Marketing & Public Relations Director*  
Robin Spahr, *Education Director*  
Mary Hofer, *Finance*  
Jada Smith, *Office Administrator/Ticket Office*  
Debbie Jacobson, *Ticket Office Manager*

**Production**  
Angela Lampe, *Associate Artistic Director*  
Jessica Van Essen, *Costume Shop Supervisor*  
Tim Harris, *Associate Technical Director*

**Performance Staff**  
Lindsey Ballard, Elissa Johnson, Cherie Moen, Jada Smith, *House Managers*

**Education Staff**  
Janet Casson  
Melissa Chavas-Miller\*  
Nicole Chavas-Schwegler  
Jenna Darsee  
Katie Dorrell  
Tali Eisenstadt  
Anne Frett  
Robin Breen  
Fulton\*  
Ron Hyde  
Nate Jorgensen  
Taylor Layden  
Brett Spahr\*  
Kim Van Haecke  
Sarah Beth Weinberg  
Anna Zimney  
\*Master Teacher

**Pre-Intern Program (PIPs)**  
Crey Abbas  
Grace Aerisolphal  
Alexander Baker  
Isabelle Baker  
Kristin Coons  
Caitlyn Dean  
Audrey Frett  
Katelyn Gallagher  
Grace Harvey  
Teddi Karnes  
Paige Olson  
Greta Paulsen  
Claire Riesberg  
Lulu Rongerude  
Ridge Rutherford  
Ashley Scarbrough  
Evie Smith  
Lily Spahr  
Madeline Streaker-Seay  
Aaliyah Trimble  
Eliza Tutty  
Ashlyn Yu



## THE PLAYHOUSE

**Board of Directors**  
Steve Schaaf, *President, Community Volunteer*  
Barbara C. White, *President-Elect, Workspace, Inc.*  
Sally Cooper Smith, *Secretary, Cooper Smith & Company*  
Meyer Lehman, *Treasurer, EMC Insurance Companies*  
Nick Andersen, *Nationwide Insurance*  
Shashank Aurora, *Des Moines Public Schools*  
Robert L. Culbert, *US Bank*  
Scott Gire, *Oasis, A Paychex® Company*  
Tyler Hackman, *Meredith Corporation*  
Tony Jones, *Grinnell State Bank*  
Joanna Lowe, *Wells Fargo*  
J.P. Singh, *eWay Corporation*  
Linda Westergaard, *BHHS First Reality*

**Advisory Council**  
Pamela Bass-Bookey  
Jon Batesole  
Joanne Brown  
Judy McCoy Davis  
Allison Engel  
Suzanne Engman  
Tom Goldman  
Peter Hedges  
Donn Hutchins  
Donald H. Kagin, Ph.D.  
Gerard Neugent  
Mary Urban  
Bob Veenstra  
Sandra Windsor



# 98.9 FM

A melodic rock station with soul; a musical melting pot, blending rock and roll with jazz and soul; stirring in some blues and acoustic music, and flavoring with world beat and reggae. KFMG features musicians who live in our town and our state, and musicians who are coming to our town.

We are as musically diverse as our city and our listeners,  
and we invite you to join us.



Proud supporter of the  
*Arts* and publisher of  
*Standing*  
OVATION

heuss  
printing INC  
[www.heuss.com](http://www.heuss.com)

**THE**

***"Sensational!"***

★★★★ -KATHY

***"A delightful  
romp!"***

★★★★ -CHELSEA

**SHOPS**

***"Absurdly enjoyable!"***

★★★★ -KRISTIN

**AT**

**ROOSEVELT**

---

**STARRING**

---

Shakti Yoga • The Cheese Shop • Iowa IV  
Be, LLC. • La Mie Bakery • Sacred Diamond  
The Juice Company • DSM Salon & Spa  
Worn • Roosevelt Barber Shop  
Pre-Natal Vision Ultrasound • Silver Fox

---

**Have you seen the Shops at Roosevelt?**

42ND STREET - JUST NORTH OF INTERSTATE 235



# Tassel Ridge® Iowa Candleglow® White ...Simply Extraordinary®



Midwest  
Wine Review



Tassel Ridge®

WINERY

*Iowa Candleglow® White* is a dry, fruity white with pineapple, pear, melon, and apricot notes on the nose and palate and a finish that hints of green apple. Serve it chilled with fish, chicken, or lightly seasoned pork, or just sip it by itself.

1681 220<sup>th</sup> St., Leighton, IA 50143  
between Pella and Oskaloosa on Hwy. 163

641.672.WINE (9463) • [www.tasselridge.com](http://www.tasselridge.com)

Tassel Ridge wines are sold at the Winery and over 450 retailers in Iowa. For a complete list of retailers visit [www.tasselridge.com/retail](http://www.tasselridge.com/retail).

**Tassel Ridge Wines...Simply Extraordinary**



THE  
DIFFERENCE BETWEEN  
**ACCOUNTS**  
— and —  
**RELATIONSHIPS**

I've always enjoyed getting to know people and building relationships with them. It's why I love being a Private Banker at Bankers Trust. Relationships are the cornerstone of Private Banking and I spend a lot of time talking with clients, learning about them and making sure they know they can rely on me. Our team strives to anticipate your banking needs and connect you to financial solutions that help you make the decisions that matter most to you. You can count on personalized service and quick, local decision-making. If you are ready to experience the Bankers Trust Difference through Private Banking, give us a call.

**Rebecca Moomey, Vice President - Private Banking**

**BANKING | LENDING | WEALTH MANAGEMENT**

**BankersTrust.com**  
(515) 245-2833



**BankersTrust.**  
Member FDIC