

# Standing OVATION

THIS PRODUCTION  
GENEROUSLY PRESENTED BY



Nationwide®

## Junie B. in Jingle Bells, Batman Smells!

NOV. 5 - 14, 2021



THE PLAYHOUSE

#DMPlayhouse



# Great Red Wine

*made in Iowa from Grapes grown in Iowa*

## ***Iowa In the Dark***

is a dry red with light and fresh flavors. First impressions are tangy acid followed by black cherry fading to plum followed by a drying mid-palate and a long, pleasing finish. Made from Marquette, St. Croix, Petite Pearl, and Steuben grapes grown in our Iowa vineyards, *Iowa In the Dark* is a versatile wine that will pair nicely with grilled meat and spicy dishes including Asian and Mexican. Serve at room temperature.

## ***2019 Iowa Marquette***

is a dry red that teases the palate with a fresh, lightly acidic entry transitioning to raspberry and black cherry and a medium-long finish. A versatile food pairing wine, *2019 Iowa Marquette* will pair nicely with grilled beef, chicken, or pasta. Serve at room temperature.

Tassel Ridge wines are sold at the Winery and over 400 retailers in Iowa (visit [www.tasselridge.com/retail](http://www.tasselridge.com/retail) for a list). Winery operations are continually changing. As of September 1, 2021, Tassel Ridge Winery is open only for to-go purchases. Please visit [www.tasselridge.com](http://www.tasselridge.com) for updates on hours and the return of Wine Tasting, Tours, Events, and Food Service. You can also order Tassel Ridge Wine shipped directly to your door in Iowa, Arizona, California, Colorado, DC, Florida, Minnesota, Missouri, and Texas (adult signature required for receipt of wine).



**Tassel Ridge Dry Red Wines...Simply Extraordinary®**

Leighton, Iowa • [www.tasselridge.com](http://www.tasselridge.com)





**David R. Kilpatrick**  
Executive Director

Thank you so much for joining us for the opening of our 2021-22 Kate Goldman Children's Theatre season. We appreciate your support of theatre for young audiences and your enthusiasm to introduce youths to the power of theatre. We applaud you!

For more than 75 years, serving young audiences and performers has been integral to our operations. Last fall, we offered video options including the reading of stories and recordings of Friday Funday scripts. In spring 2021, we offered children's theatre in the John Viars Theatre as this larger auditorium allowed us to practice social distancing and keep everyone as safe as possible. This past summer we presented a production just for young theatregoers outdoors under a tent and added in-person educational offerings.

As our new season began, we made the decision that we can safely offer in-person classes and performances. We also made the decision to keep all shows in the John Viars Theatre for the rest of 2021. It is our intention to return to the Kate Goldman Children's Theatre in January 2022. Of course, we know that life continues to demand flexibility and adaptation, and The Playhouse will always respond with creativity and solutions.

If you are not already a Kate Goldman's Children's Theatre season ticket holder, we invite you to become one. Your single ticket today can be applied towards the purchase of a season ticket which means you start saving immediately. Our four-show season promises to have something for all ages and those young at heart. In addition to *Junie B. in Jingle Bells*, *Batman Smells!* we are presenting a new script of a contemporary classic, *Don't Let the Pigeon Drive the Bus! The Musical!*, plus two family favorites, *Charlotte's Web* and *Pippi Longstocking*. Each production promises to be a special theatrical experience that has the power to inspire, spark imagination, and change a life. This is the value of theatre for young and old!

We invite you to make the commitment to yourself and your family to experience all that The Playhouse offers.

P.S. Again, thank you for supporting theatre for young audiences. By bringing a young audience member or helping a youth performer, you are making the world a better place for all!



THIS PRODUCTION IS  
GENEROUSLY SPONSORED BY  
**LEACHMAN LUMBER**

**IN THE JOHN VIARS THEATRE**

Let your heart  
sing once more!

**Dec. 3-19, 2021**

 **THE PLAYHOUSE**

**FOR TICKETS:**  
**515.277.6261**  
**DMPlayhouse.com**



From all the volunteers, cast, crew,  
and staff at The Playhouse...

# Thank you for your support!

**To make a donation, please contact:**

**Ryan Crane**

Director of Philanthropy  
515.974.5370  
rcrane@dmplayhouse.com

Donors listed are current from January 1, 2021 to  
October 1, 2021.

## Director's Circle

Donors who generously support The Playhouse at the \$1,000 level  
and above annually qualify for the Director's Circle.

### Benefactor (\$5,000+)

American Equity Investment  
Life Insurance Co.  
Sarabeth & William Anderson  
Virginia & Philip Beach\*  
Harry Bookey & Pamela  
Bass-Bookey  
Bravo Greater Des Moines  
Altoona  
Ankeny  
Bondurant  
Carlisle  
Clive  
Des Moines  
Grimes  
Indianola  
Johnston  
Norwalk  
Pleasant Hill  
Polk City  
Polk County  
Urbandale  
Waukee  
West Des Moines  
Windsor Heights  
Charles Gabus Ford  
Cole-Belin Education  
Foundation  
Corteva Agriscience  
Iowa Department of  
Cultural Affairs  
WT. & Edna M. Dahl Trust  
Easter Family Fund  
Charles Farr  
Allison & Jim Fleming  
Larry & Patsy Goetz  
Kate Goldman  
Education Fund  
Sally & Thomas Graf  
Jeanne Hopson Angel  
Endowment Fund  
Debbie & Michael Hubbell  
Judith A. Lindquist  
Scholarship Fund I

Julie & Marshall Linn, III  
Meredith Corporation  
Foundation  
MidAmerican Energy  
Company  
Susan Moore  
Principal Charity Classic  
R & R Realty Group  
Foundation  
Renee & Steve SchAAF  
UnityPoint Health  
Linda & Bill Weidmaier  
Workspace, Inc  
Thomas R. Zucker  
Charitable Trust

### Producer (\$2,500+)

Anonymous  
Bankers Trust  
Joanne & Milt Brown  
Artistic Excellence Fund  
Linda J Cohen  
Rosalie Gallagher  
Ann & Michael Gersie  
Hubbell Realty Company  
David R. & Barbara Kilpatrick  
Dale Klockslem  
Mark & Holly Lyons  
La Mie Bakery  
Russ & Mary Marshall  
Prairie Meadows  
Darlene & Mark Pullen  
John Ruan Foundation Trust  
Pat & Lou Schneider  
Roger & Sandra Spahr  
Jan & Layton Stump  
John & Sherry Viars  
John Viars Endowment  
Julie West & Brent  
Isenberger



### Director (\$1,000+)

Anonymous  
Cory & Emily Abbas  
Stu Bassman &  
Sheryl Hanson  
Charles & Mary Jean Bischof  
Bookey Education Intern Fund  
Darca Boom & Dennis Klein  
Tracy Miksell Branch &  
Craig Branch  
Steve & Katie Brooks  
Paul & Kathleen Brown  
Foundation  
Jennifer & TJ Bryant  
James & Janine Clark  
Joseph M Comito  
Robert L Culbert &  
Lynne Paulsen  
Philip Dorweiler  
Toni K Farris  
Gloria & Art Filean  
John Fisher & Jann Freed  
Angela & Terry Gallagher  
Lois Wilcox-Gambill  
Scott Gire & Steven Linn  
Tom & Cathy Goldman  
Lynn & Steve Graves  
John & Lori Hackett  
Carol Hendrick & Jon Duvick  
David (Ken) &  
Mary Beth Hughes  
Hy-Vee, Inc.  
ITA Group  
Vicki Jahr  
Dan & Mary Kelly  
Dr James &  
Mary Ellen Kimball  
Shirley E Kleywegt  
Kum & Go  
Merchants Bonding  
Company Foundation  
Jane E Meyer  
Phyllis Mumford-Sovern &  
Kent Sovern

Gerry & Mary Lou Neugent  
Shelley & James Noyce  
Suku & Dr. Mary Radia  
The Rassmussen Foundation  
Dianne S Riley  
Charles & Kathy Safris  
Richard & Carolyn Santi  
Mary & Stan Seidler  
Mark Smith & Artis Reis  
Charles Stoltenow  
Bruce & Celeste Stoltze  
Edward & Nancy Truslow  
Henry G. &  
Norma A. Peterson  
Charitable Trust, U.S.  
Bank, Trustee  
John & Maryann Vedder  
Dale & Eneken\* Wakelin  
Lori & Tom Walton  
Jeanette Webb  
David & Barbara White  
Malinda Wiesner &  
Gary Hammerstrom  
Krenio P Wright



## Leading Player (\$500+)

Frederick L. Ahr  
Nick & Liz Andersen  
Lee Ann Bakros  
Bill & Erin Bemis  
Timothy & Wanda Blount  
Diane Buntin  
Jan Burch & Robert Mitchell  
Ken Cheyne  
Mathew & Suzy Coen  
Brendan & Christine Comito  
Jeffrey Couch  
Ryan Crane  
Eileen & Keith Denner  
Des Moines Mercantile LLC  
Rob & Lizzy Dixon  
The Green Family Fund  
Molly & Tyler Hackman  
Pat Henson  
Bari Hoskins  
John Iles & Shirley Jensen  
Donna L. Kelling  
Jeanne Kilpatrick\*  
Meyer & Jen Lehman  
Joanna & Timothy Lowe  
Susie & Dick McCauley  
Rod & Julie McCullough  
Katy Merriman  
Gavin Mitchell  
Ginger & Terry Monson  
Aaron Moon &  
Joey Taylor-Moon  
Theresa Nash  
Sheila & Tom Pflanz  
Molly Schott  
Robert & Jean Shires  
Jeff & Susan Stroud  
Marc & Evon Swanson  
Dawn Taylor  
Mike & Diane Versackas  
Jim & Elaine Watkins-Miller  
Harvey & Rita Weinberg  
Mary E. Whisenand  
Dee Willemsen

## Ensemble (\$100+)

Anonymous  
John Harrison  
Erin & Chad Breheny  
Jim & Jeanella Arthur  
Linda Avraamides  
Betty Baker  
Shawn & Melissa Baker  
Jill Bassman & Jeff Lamson  
Ann & Donald D. Beeson  
LuCinda & Brad Beltman  
Stacie Bendixen  
Adam & Tricia Berry  
Calvin & Cynthia\* Bierman  
Alan Bisgrove  
Betsy Blades  
Connie & Ted Boesen  
Andrea & Nate Boulton  
Erica & Matt Bral  
Mary Bricker & Joe Smith  
Christy & Jim Brown  
Jessica & Brenton Brown  
John & Michele Marie Brown  
Sharon Brummer  
Marcia Brunson

Dr Cleveland E &  
Linda K Bryant  
Pilar Burg  
Joan Burnett  
Businessolver Foundation  
Anita & Dick Calkins  
Casey's General Stores, Inc.  
Joyce & Rick Chapman  
Melissa Chavas-Miller &  
Dave Miller  
Ann Cidoni  
John & Holly Clark  
Mark Clark & Katie Roth  
Norma Cook  
Mark & Judi Cooper  
Sally Cooper Smith  
Jeff & Meg Courter  
Susan K. Crum &  
Kathy Osmann  
Deb Cupples  
Paul & Susan Davis  
Melanie Dayton  
Michelle Delury  
Cicily Dennis  
John Dentlinger  
Sue Dittmer & Bonnie Hodson  
Sara & Tom Doruska  
Jim & Beverly Dowis  
Al & Ruth Downey  
Therese Drey  
Scott & Vickey Durham  
William Ehm & Rose Ann Shea  
John Ekstrand  
Verla Elliott  
William & Sherrie Engel  
Deb & W. A. Eyestone  
Joleen Fairbank  
William & Leona Farris  
Federal Home Loan Bank  
of Des Moines  
Jane Flagler &  
Charles Johnson  
Jim Fogarty  
Rachel Formaro  
RuthAnne Free  
Jeff Fuller &  
Lucinda Wonderlich-Fuller  
Joyce & Jerry Gamble  
Debra Garner &  
John Richards  
Sue & Steve Gibbons  
Jolene & Shane Goodman  
Richard & Emily Guentert  
Steve & Cheryl Hamilton  
Liz Hansen  
Wendell & Lois Harms  
Marilyn Harvey  
Marta Hawkins  
Joyce Hegna  
L. Maria Heidebrecht &  
Charlie Sovich  
Beverly Heldt  
JE Helgerson Family  
Marsha Herman  
John & Kim Hiatt  
Amy Hollowbush  
Rich & Trudi Holst  
Robert & Sharon Holz  
Kristel Howell  
Diane & Bruce Janvrin  
Al & Ann W. Jennings

Barbara John  
Steve & Val Johnson  
Bruce & Lyn Johnston  
Allaire Jutting  
Michael & Melissa Kellar  
Marty & Tamara Kenworthy  
Kristi Kiefer & Jeff Reininga  
Angelyn King  
Martha & Gordon Klatt  
Kathleen Koenig  
Donald Korn  
Michelle Kruse  
Amy Landwehr &  
Jeremy Feitelson  
Diana Latch  
Cynthia Lettington  
Chris & Bob Lewis  
Cheryl & Greg Long  
Jenni Losee  
The Lowe Company LLC  
Denny & Patty Maiers  
Mary G. Marshall  
Debra Martin  
Marcia & Terry Martin  
Chuck & Louise McDonald  
Duff & Janet McFadden  
Ann McGowan  
John & Terri McIlhlon  
John & Karine McLaughlin  
Michael & Robbie Meacham  
Jim & Carol Meade  
Jan & John Mechem  
Bill & Dian Meek  
Linda & Dennis Miller  
Liska Miller Scholarship for  
Continuing Education  
Steven & Angela Miller  
Jean Larson Minert  
Dick & Sharon Montgomery  
Patricia Moore  
Polly Moore  
Michael Morain  
Candy Morgan  
Mark Morrison  
Anna & Bobby Nalean  
Eolo & Debbie Nizzi  
Angela Ossian  
Jack & Jane Patton  
Becky Patton-Quigley  
Muriel Pemble  
Don & Gail Peterson  
Cindy Piehl  
Kathy Polson  
Gregg Porter  
Evan & Mary Potratz  
Colleen Powell  
Ellen Prust  
Robert & Linda Railey  
Peter & Rita Reed  
Dennis & Sandy Rich  
Riesberg-Thorpe Family  
Scott Riley  
Ellen Robinson  
Sandra & Scott Rogers  
Douglas Romig  
Gina Rooney  
Patrick & Michelle Rounds  
Carolyn Ruggles  
Chad & Amber Rutherford  
Laurel & Mark Salem  
Donald & Barbara Sanning

Patricia Schaefer  
Max & Karen Schaeffer  
John Schmidt & Deb Wiley  
Johanna Schmitt  
Paul &  
Nicole Chavas Schwegler  
Jaey L. & Brenda Sedlacek  
Jill Sedlacek  
Clem & Mary Sevede  
Kris & Kevin Shay  
Bruce & Barb Sherman  
Craig & Kathy Shives  
Lynn & Amy Skarin  
Bill & Jeanie Smith  
Joe, Sara, & Evie Smith  
Ruth Smith  
Jane Stanley  
State Farm  
Stephen &  
Martha Stephenson  
Jill & Dan Stevenson  
Larry & Ellen Strachota  
Herb & Joan Strentz  
Adam Stuche  
Tilda Bruwen Swanson &  
Dick Swanson  
Nikki & Jay Syverson  
Marsha & Mike Szymczuk  
Stacy T  
Claudia & Jerry Tank  
Susan Thompson  
Kent & Joann Tipping  
Russ & Alana Trimble Family  
Robert & Carole Turnquist  
Clarence & Sue Twilley  
Loren Uscilowski  
Steve Van Brocklin  
Saylor & Gregory Velasquez  
Jennifer & Aaron Vermeer  
Jennifer Vogelaar  
Lloyd & Julie Von Hagen  
Andreas Wahle  
Lori & Tom Walton  
Richard & Linda Warren  
Sarah Beth Weinberg  
The Wellmark Foundation  
Becca Wernhoff  
Beth & Brian Willem  
Heather Wince  
Jim & Sandy Windsor  
Robbie & Marvin Winick  
Paul & Fonda Womack  
Susan E. Wright  
Reg & Roberta Yoder

## Corporate Partnership Program

Special thanks to the corporate partners who support John Viars Theatre and Kate Goldman Children's Theatre productions.

**Cabaret**  
Infomax Office Systems

**Escaping the Labyrinth**  
AACT NewPlayFest  
Mary & Russ Marshall  
Mark & Darlene Pullen



# DONORS

**Junie B. in Jingle Bells,  
Batman Smells!**  
Nationwide

**The Sound of Music**  
Leachman Lumber Co.

**Don't Let the Pigeon Drive  
the Bus! The Musical!**  
Nationwide

**Agatha Christie's Murder  
on the Orient Express**  
Edward Jones

**Charlotte's Web**  
Nationwide

**Singin' in the Rain**  
Corteva Agriscience

**Pippi Longstocking**  
Nationwide

**Calendar Girls**  
AARP

**Roald Dahl's Matilda**  
EMC Insurance Co.

**Pavilion Party Sponsors**  
Anonymous  
Cory & Emily Abbas  
Sarabeth & William Anderson  
Bankers Trust  
Darca Boom & Dennis Klein  
Jan Burch & Robert Mitchell  
Jennifer & TJ Bryant  
Jim & Janine Clark  
Carrie & Craig Dostal  
EMC Insurance Companies  
Gloria & Art Filean  
Angela & Terry Gallagher  
Rosalie Gallagher  
Tom & Cathy Goldman  
Lynn & Steve Graves  
Hy-Vee, Inc  
Dr James &  
Mary Ellen Kimball  
Dick & Susie McCauley  
Rod & Julie McCullough  
Jane Meyer  
Gerry & Mary Lou Neugent  
Prairie Meadows  
Suku & Mary Radia  
Mark Smith & Artis Reis  
Jeff & Susan Stroud  
Marc & Evon Swanson  
Dawn Taylor  
Taylor Moon Real Estate  
John & Sherry Viars  
Jeanette Webb  
Julie West & Brent  
Isenberger

**Tent Theatre**  
Lincoln Savings Bank  
MidAmerican Energy  
Company  
Phyllis Mumford-Sovern &  
Kent Sovern  
Jan & Layton Stump  
**Spotlight Literacy**  
BRAVO Greater Des Moines

Cole-Belin Education  
Foundation  
Additional partnerships are  
available.

## Corporate Matching Gifts

Your personal gift to  
The Playhouse may be  
eligible for a corporate  
match, increasing your  
impact. Many corporations  
recognize the volunteer  
work of their employees  
by making a donation on  
their behalf. We extend  
our thanks to the following  
for matching employees'  
and retirees' contributions  
and honoring employees'  
volunteer efforts.

Federal Home Loan Bank of  
Des Moines  
Laura Meier  
Meredith Corporation  
James Cornick  
Tyler Hackman  
Microsoft  
Linda Avraamides  
State Farm  
Greg Madsen  
Wellmark Foundation  
Karen Farley  
Mureil Pemble

## Contributed Gifts of Goods or Services (\$500 or more)

Cooper Smith & Company  
Fareway Stores, Inc  
Steve Gibbons Photography  
Heuss Printing  
Iowa PBS  
Iowa Public Radio  
Isenberger Photography  
ITA Group  
Dr James & Mary Ellen  
Kimball  
Carol & Greg Millar  
Rotary Club of Des Moines  
Tasteful Dinners

## Tribute Program

The Tribute Program  
provides an opportunity to  
celebrate milestones such  
as birthdays, weddings,  
anniversaries and  
graduations. It can also be a  
way to honor the memory of  
friends and relatives.

**In Honor of Kimberlynn  
Cass & Kennedy Thomas**  
Dawn & Harlan Thomas

**In Honor of Jenna Darsee**  
Jan Hall

**In Honor of Debbie  
Dentlinger**  
John Dentlinger

**In Honor of Katy Merriman**  
Jane Meyer

**In Honor of Sarah Beth  
Weinberg**  
Aaron Weinberg

**In Honor of Mary  
Whisenand**  
Sherill Whisenand

**In Honor of Playhouse  
Employees, Casts, & Crew**  
Margie & Jay Davidson

**On Behalf of Pyramid  
Theatre & The Des Moines  
Playhouse**  
Renee & Steve Schaaaf

**In Memory of Trudi Holst &  
In Honor of Linda Brown**  
Kathryn & Tim Schott

**In Memory of Lorrie Baker**  
Janet Doherty  
Douglas Karlen  
Paul Meginnis  
Georgia Robinson

**In Memory of Norma  
Bakros**  
Gloria Hoffmann  
Jane & Michael Ingraham

**In Memory of Jo Berry**  
Lee Ann Bakros  
Al & Ruth Downey  
Mark Morrison  
Phyllis Mumford-Sovern and  
Kent Sovern  
Lloyd & Julie Von Hagen

**In Memory of Mary Jane  
Brittain**  
Sara & Raymond Kinley

**In Memory of Bill Bullington**  
Ann Hughey

**In Memory of Edward J  
Byrnes**  
Mary Jo Brinkman

**In Memory of Steven  
Haines**  
Hannah Agran

**In Memory of Brice Charles  
Janvrin**  
Diane & Bruce Janvrin

**In Memory of Mary  
Jeaninne**  
John Ekstrand

**In Memory of Jeanne  
Kilpatrick**  
Lee Ann Bakros  
Deb Guntly  
Marcie King  
Joni & Steve Nicoll  
Kathy Nutt

Walter & Shirley Sharp  
West Des Moines  
Community Church

**In Memory of Karen  
Morrow**  
PK & Stephen Gedden

**In Memory of My Dad**  
Katya Mednick

**In Memory of Joshua  
Norton**  
Anonymous

**In Memory of Myra  
Olmstead**  
Leslee Lynch

**In Memory of Alan Scherer**  
Anne Scherer

**In Memory of Laura Sparks**  
Lee Ann Bakros  
Amy Hollowbush  
Jody Kanne  
Judith Rucker

**Interpretive services  
provided by**  
Greta Faye & Gwendolyn Mix

## Century Club

In our first century, The Des  
Moines Playhouse changed  
lives one at a time. The  
Century Club is a celebration  
of The Playhouse's first  
100 years. The goal is to  
increase the endowment by  
\$1 million, one gift at a time.  
The culmination of small  
gifts from many supporters  
will create a sustainable  
future for your theatre.

**Cornerstone Level (\$5,000+)**  
Lee Ann Bakros  
Harry Bookey & Pamela  
Bass-Bookey  
Jan Burch & Robert Mitchell  
Steve & Renee Schaaaf

**Millennium Level (\$1,000+)**  
Bill & Jan Andersen  
Jon & Claudia Batesole  
Carrol & Patsy Bolen  
Ann & Michael Gersie  
Michael & Melissa Kellar  
David & Barbara Kilpatrick  
Steve & Julie Kinner  
Ginger & Terry Monson  
Mark Morrison  
Phyllis Mumford-Sovern &  
Kent Sovern  
Robert Snyder

**Quincentennial Level  
(\$500+)**  
Frederick L Ahr



## DONORS

Jim Benda & Lou Van Daele  
Norma Derby  
Angela & Terry Gallagher  
John & Lori Hackett  
Adam Haselhuhn  
Marty & Tamara Kenworthy  
Dr James &  
Mary Ellen Kimball  
Mike & Robbie Meacham  
Paul W Miller  
Gloria Perry  
Carol J Taylor  
Joann Tucker  
Max Wellman &  
Katy Merriman

**Centennial Level (\$100+)**  
Bill Andersen & Jan Hart  
Chris & Shannon Andersen  
Stu Bassman &  
Sheryl Hanson  
Adam & Tricia Berry  
Sherry Bishop  
Steven Bobenhouse  
& Nancy Lavender  
Bobenhouse  
Elaine Bohling  
Mary Bricker & Joe Smith  
James & Janet Clayton  
Bob Coady  
Sydney Coder

Norma Cook  
Mark & Judi Cooper  
Debra Cupples  
Jill & James Curry  
Kent & Patty Davis  
Lydia Davis  
Madeline Davis  
Sue Dittmer &  
Bonnie Hodson  
Marcella Edmonds  
Allison Engel &  
Scott Kirkpatrick  
Levi & Kate Faas  
Jim Fogarty  
Susan & Jim Ford  
Trevor Fulkerson  
Steven & Willona Goers  
Molly & Tyler Hackman  
Robert & Laurie Hackman  
Barbara Hamilton  
Stu & Sheryl Hanson  
Kimberly Hawn  
L Maria Heidebrecht &  
Charlie Sovich  
J E Helgerson Family  
Pat Henson  
Robert & Bette Hodson  
Trudi & Rich Holst  
Shari Hrdina  
Bruce & Lyn Johnston  
Marcia Klindt

Matthew Klindt  
Matthew Kolodziej  
Gregg & Cathy Leaders  
Tad & Webster Lehmann  
Chris & Bob Lewis  
Sunny Liston  
Linda McClure  
Rod & Julie McCullough  
Philip Neil  
Jack & Bette Nichols  
Valerie Pugh  
Karen & Griffith Reese III  
Alice Robertson &  
Mark Toeppen  
Don & Jayme Rothweiler  
Daniel &  
Shandra Sarasio Meyer  
Ruth Schanke  
Lynn & Amy Skarin  
Sally Sonnenburg  
Brett & Robin Spahr  
Diane Steggerda  
Herb & Joan Strentz  
Marty & Connie Ternus  
Gerald Vlach &  
Hope Chaney-Vlach  
John\* & Jo Wetherell  
Mary E Whisenand  
Beth & Brian Willem  
Dee Willemssen

**Heritage Level**  
(documented estate plan gift)  
We also recognize those who have included The Playhouse in their estate plans prior to the Century Club.

Anonymous  
Jim Benda  
Ryan Bhattacharyya  
Marcia Brunson  
Al & Ruth Downey  
Allison Engel  
Charles & Marilyn\* Farr  
Bob & Jeanne\* M Hopson  
J Michael Kellar  
Gary Roberts  
Rich & Terri Somsby  
Stan & Jane Sondall  
Lloyd C & Julie Von Hagen  
Dale & Eneken\* Wakelin  
Mary E Whisenand  
David\* & Krenio Wright

An \* indicates a deceased donor.

**Don't see your name?** Those listed in this program have generously supported The Playhouse since January 1, 2021. If we've made a mistake, please contact Jada Smith, office administrator, at 515.974.5356 or jsmith@dmsymphony.org. Gifts of \$100 or more are listed in every playbill throughout the season. Gifts under \$100 are recognized in the spring musical playbill each year. Donors listed are current from January 1, 2021 to October 1, 2021.



## DES MOINES SYMPHONY ACADEMY



### Enroll today!

The Symphony Academy offers extraordinary musical experiences and outstanding educational opportunities, including private lessons, group classes, youth orchestras & ensembles, workshops and more.

515.280.3332 [dmsymphony.org/academy](https://dmsymphony.org/academy)



# HOUSE INFORMATION

## COVID-19 UNIQUE POLICIES

- Guests are required to wear face coverings while inside the building.
- Hand sanitizing stations are located throughout the lobbies for public use.
- Guests with COVID-19 symptoms such as a temperature of 100.4°F or higher or other symptoms, either before or during a performance, are asked to leave and exchange their tickets for a later performance.
- All tickets will be refunded or exchanged without fee upon request.
- Programs are accessed digitally.

## GENERAL PRACTICES

### Accessibility

The Playhouse strives to make its facility and performances accessible to all guests. Our theatres are wheelchair accessible. Service animals are welcome. Assisted listening devices are available in the John Viars Theatre. If your hearing aid has a T-coil, toggle to that setting to receive the audio signal directly without any headset or other equipment needed. ASL interpreted performances and audio description performances are available upon request. For these and other needs, please call the ticket office with specific service requests.

### Cameras

The taking of photographs and the use of recording devices are not allowed during a performance and are a violation of state and federal copyright laws.

### Cancellations

If a show is cancelled due to bad weather, an email will be sent to ticket holders. Cancellations will be noted on the phone system, website, and social media sites. Tickets for a cancelled performance may be exchanged for another performance. Please be sure the ticket office has your email information and current phone in the event a performance is cancelled. The Playhouse does not sell its contacts and does not sell or trade its email addresses.

### Concessions

A variety of beverages and candy may be available for purchase and are allowed in auditoriums. No outside drink or food are allowed. Staff reserve the right to deny alcoholic beverage service to anyone at their discretion.

### Elevator

An elevator between levels is located at the east end of the building.

## Emergency Exits

Please note the exit nearest your seat location. In the event of an emergency, guest services staff will provide direction.

## Etiquette

Latecomers will be seated at an appropriate break in the play. Lobby chimes are sounded five minutes before curtain as well as the close of intermission. Disruptive, unruly guests, regardless of age, will be asked to leave. Cell phone ringers should be turned off.

## Lost Items

Lost items will be held in the ticket office.

## Parking

Free parking is available in The Playhouse lots and on streets surrounding the theatre. After 5:00 PM daily, free parking is available in the Shops at Roosevelt's east/back parking lot. Parking in the west/front Shops parking lot is always restricted to Shops customers. The Playhouse is not responsible for loss of any personal property left in vehicles.

## Performance Content

The Playhouse does not rate subject matter as sensitivities vary from person to person. Questions about content, age appropriateness, or other aspects of the show such as strobe lights and other theatrical affects should be directed to the ticket office.

## Performance Schedule

The regular John Viars Theatre performance schedule is 7:30 PM Wednesdays through Saturdays and 2:00 PM Sundays. The regular Kate Goldman Children's Theatre performance schedule is 7:00 PM Fridays, and 1:00 PM and 4:00 PM Saturdays and Sundays. The Family Holiday Classic performance schedule is 7:00 PM Wednesdays through Fridays, and 1:00 PM and 5:00 PM Saturdays and Sundays. All times are subject to change.

## Tickets

Each audience member must occupy a seat and have a ticket, including infants.

## Ticket Office Hours

The ticket office is open Noon to 5:00 PM, Tuesdays through Fridays, and 90 minutes prior to performances. Tickets are available 24 hours a day, seven days a week, online. Ticketing fees are the same whether purchased online, by phone, or at the ticket office.

## Des Moines Community Playhouse

831 42nd Street  
Des Moines, IA 50312



DMPlayhouse

@dmplayhouse\_

**DMPlayhouse.com**

**Ticket office and  
administrative office:**

515-277-6261

**Group sales reservations:**

515-277-6261

**School matinee reservations:**

515-974-5365



# Listen with your mind.



Funded by  
listeners like you.  
**Become a  
member today.**

**News: 640 AM**

**News / Studio One: 90.1 FM**

**Classical: AMES/BOONE: 91.7 FM**  
**DES MOINES AREA: 88.9 FM • 96.3 FM**  
**97.7 FM • 105.9 FM**

STREAM ONLINE OR  
THROUGH THE IPR APP.



[IowaPublicRadio.org](http://IowaPublicRadio.org)







**Nationwide®**  
is on your side



## Say hello to a company that cares.

We make it a priority to help the communities where our associates, members and partners live and work. That's why Nationwide is proud to support The Playhouse.

Learn more at [nationwide.com/corporatecitizenship](https://nationwide.com/corporatecitizenship)

Nationwide, the Nationwide N and Eagle and Nationwide is on your side are service marks of Nationwide Mutual Insurance Company. © 2021 Nationwide CPO-1498AO (02/21)

Proud supporter of the  
*Arts* and publisher of  
*Standing*  
**OVATION**

**heuss**  
printing   
[www.heuss.com](https://www.heuss.com)



# SUBSCRIBE TODAY!



The Iowan delivers the best of Iowa travel with suggestions of places to go... people to know... the stories, the tastes, the sights, and the sounds of the great state of Iowa.

## THE IOWAN



## AUDITIONS

6 PM, MON., NOV. 15, 2021

PERFORMANCE: Jan. 7-23, 2022

PRESENTED IN THE KATE GOLDMAN CHILDREN'S THEATRE  
Directed by Peter Dean

CAST NEEDS:

ANY GENDER: 6 ages 14-60,  
any race or ethnicity

[DMPlayhouse.com/Audition](https://DMPlayhouse.com/Audition)



# THE 2021-22 Season

## Cabaret

SEPT. 10-26, 2021

## Escaping the Labyrinth

OCT. 15-24, 2021

AGATHA CHRISTIE'S

## Murder on the Orient Express

FEB. 4-20, 2022

## Singin' in the Rain

MAR. 25-APR. 10, 2022

## Calendar Girls

JUNE 3-19, 2022

ROALD DAHL'S

## Matilda The Musical

JULY 8-31, 2022

FAMILY HOLIDAY CLASSIC

## The Sound of Music

DEC. 3-19, 2021

IN THE KATE GOLDMAN CHILDREN'S THEATRE

## Junie B. in Jingle Bells, Batman Smells!

NOV. 5-14, 2021

## Don't Let the Pigeon Drive the Bus! The Musical!

JAN. 7-23, 2022

## Charlotte's Web

MAR. 4-20, 2022

## Pippi Longstocking

APR. 22-MAY 8, 2022





# COOPER SMITH+CO

Cooper Smith and Company is proud to provide **The Des Moines Playhouse** with creative marketing strategies and brand based communications **for over 10 years!**



coopersmithco.com



## BRENT ISENBERGER PHOTOGRAPHY

isenbergerphoto.com

**515.360.9179**



@brentisenbergerphotography



@isenbeephoto



@photoizy

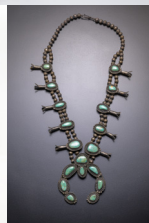



114th Production  
27th Season

Opening November 5, 2021  
Closing November 14, 2021

Des Moines Community Playhouse Presents in the John Viars Theatre

## ***JUNIE B. IN JINGLE BELLS, BATMAN SMELLS!***

By Allison Gregory

*Junie B. in Jingle Bells, Batman Smells!* Was commissioned by and presented in a world premiere at Childsplay, Inc., Tempe, AZ, David Saar, artistic director, Steve Martin, managing director

Presented by Nationwide

Director: **Jen Green**

Scenic Designer: **Nicholas Amundson**

Costume Designer: **Angela Lampe**

Lighting Designer: **Chris Hanian**

Properties Designer: **Ellen Harvey**

Stage Manager: **Elise Wellman**

Assistant Director: **Rachel Meyer**

Assistant Properties Designer: **Dawnetta McGowan**

Assistant Stage Manager: **Olivia Burkhart**

Playhouse Artistic Director: **Katy Merriman**

### Cast

\*Indicates Playhouse Debut

Junie B. Jones.....	<b>Emmersyn Gustafson*</b>	Lucille .....	<b>Ruth Christie*</b>
May.....	<b>Amaya Veldkamp</b>	Elf Ellen.....	<b>Payton Boesch*</b>
Mrs. Scary .....	<b>Rachel Meyer</b>	Ms. Toot .....	<b>Anastasia Deace</b>
Herb.....	<b>Jackson Ransom*</b>	Sheldon .....	<b>Harper Hagins*</b>
Grandpa Miller/José/Philip Johnny Bob..	<b>Sergio Puente</b>		

*Junie B. in Jingle Bells, Batman Smells!* is presented with a 15-minute intermission.

*Junie B. in Jingle Bells, Batman Smells!* is presented by arrangement with Playscripts, Inc.,  
[www.playscripts.com](http://www.playscripts.com)



## CAST NOTES



**Payton Boesch** (*Elf Ellen*) was active in theatre at her alma mater, Southwest Minnesota State university in Marshall, appearing in *The Crucible* (Elizabeth Proctor), *Dead Man's Cell Phone* (Jean), and her favorite *Boeing, Boeing* (Bertha). This is her Playhouse debut. Payton works at Cetera Financial Group. In her free time, she likes watching movies, reading, and playing with her dogs, a border collie mix named Skeeter and a Welsh corgi named Loki.



**Ruth Christie** (*Lucille*) is a homeschooled freshman and competitive cheerleader, ice skater, and gymnast. She recently won first place in the Bill Riley Talent Search prelims and will be competing at the 2022 Iowa State Fair. Ruth is a print ad model. She made her TV debut alongside Olympic gold medalist Simone Biles in "Understood: Simone Biles Inspires Two Sisters with ADHD to be Unstoppable." Ruth is making her stage and Playhouse debut as the ever-so-fabulous Lucille.



**Anastasia Deace** (*Ms. Toot*) is familiar to Playhouse audiences as Ellie in *Disney's Freaky Friday One Act* and Violet Beauregarde in *Road Dahl's Willy Wonka*. Other area roles include Paulette in *Legally Blonde Jr* and Tracy Turnblad in *Hairspray Jr*, both at Des Moines Young Artists' Theatre. Anastasia plays guitar and bass and loves to read. She will be attending Des Moines Area Community College in the spring to study psychology.



**Emmersyn Gustafson** (*Junie B. Jones*) is a sixth grader at Grand View Christian School, making her Playhouse debut. She spends most of her days hanging out with her siblings and friends and participating in various school and church activities. Emme loves baking, playing basketball, creating art, and designing new spaces. She recently discovered her love for acting after (nervously) auditioning for her first play, *Junie B.*, on a whim.



**Harper Hagins** (*Sheldon*) is an eighth grader at Southeast Polk Junior High School where he played Thing 2 in *Seussical the Musical*. He was also in Iowa Dance Theater's *The Nutcracker* playing the Gold Angel. This is his Playhouse debut, although he has taken several classes at The Playhouse including the audition workshop this past summer. Harper enjoys hiking, camping, and cartoons.



**Rachel Meyer** (*Mrs. Scary/ Assistant Director*) made her Playhouse debut as Cinderella's Stepmother in *Into the Woods* and later wowed audiences as Mrs. Wilkerson in *Billy Elliot The Musical*. More recently, she has been involved at the theatre as a stage manager, dialect coach, and assistant director. Rachel works for Fetch Pet Care and relaxes with cross-stitch, animé, and playing *The Legend of Zelda* video games.



**Sergio Puente** (*Grampa Miller/ José/Philip Johnny Bob*) is a recent graduate from Lakota West High School in West Chester, OH, where he played Joseph Pulitzer in *Disney's Newsies*. At The Playhouse, he recently appeared in *with their eyes: September 11th: The View from a High School at Ground Zero*. Sergio has an eight-year contract with the U.S. Navy where he will be training to be an electronics technician. A nerd for Marvel comics and movies, he loves to meet new people and audition for anything.



**Jackson Ransom** (*Herb*) is making his Playhouse debut, having taken several classes at the theatre. He has credits on area stages including *Treasure Island* (Dick the Dandy, his favorite role to date) and *The Boy on the Edge of Everything* at Des Moines Young Artists' Theatre and *Charlotte's Web* (Gander) and *The Night Before Christmas* (Benjamin) at The Winterset Stage. Jackson is a freshman at Interstate 35 Community Schools where he has appeared in *Ghost Hunt* and *Complaint Department and Lemonade*.





**Amaya Veldkamp** (*May*) is excited to be back on a live stage. She has been seen in *Tinker Bell* and *The Best Christmas Pageant Ever* at The Playhouse and *Duets* at Des Moines Young Artists' Theatre.

Gloria in *Wait Until Dark* at Tallgrass Theatre was a favorite role because she got to yell and throw things. Amaya is a sixth grader at Des Moines Merrill Middle School who enjoys singing, dancing, and playing with friends.



**Jen Green** (*Director*) made her Playhouse debut as Mom in *Judy Moody & Stink: The Mad, Mad, Mad, Mad Treasure Hunt* and received a Dionysos Award for her role as Williamina Fleming in *Silent*

*Sky*. This past season she was stage manager for *I and You*. Jen is the drama director at Des Moines Christian School where she has directed *The Lion*, *the Witch*, and *the Wardrobe* and *Disney's Mary Poppins*. The latter received the Iowa High School Musical Theatre Awards Outstanding Music Production Award, the program's highest honor. Jen received her M.A. in professional communication from Clemson University, Clemson, SC. She is the morning show co-host of *Mornings with Taylor and Jen* on Life 107.1.



**Nicholas Amundson** (Scenic Designer) earned his B.F.A. in theatre design and technology from the University of South Dakota. Working on theatre all over town, he has designed in

many different styles with StageWest Theatre Company (*Ugly Lies the Bone*, *Marjorie Prime*), Des Moines Young Artists' Theatre (*The Hobbit*, *James and the Giant Peach Jr.*), Noce (*bare: A Pop Opera*), and Kata Klysmic Productions (*The Rocky Horror Show*, *Reefer Madness*). He served as scenic designer for *The New Mel Brooks Musical Young Frankenstein*, *Roald Dahl's Willy Wonka*, *A Chorus Line*, *Choices*, *Disney's The Little Mermaid*, *Ragtime*, *Catch Me If You Can* and many more at The Playhouse. In the 2019-20 season, he directed and designed *James and the Giant Peach* in the Kate Goldman Children's Theatre. His favorite thing about theatre is creating out-of-the-box ways to present a story that gives the audience something fun to experience.



**Angela Lampe** (*Costume Designer*) began her tenure with The Playhouse in 1993 and has designed costumes, sets, and props for nearly 300 productions including *Guys and Dolls*, *Meredith*

*Willson's The Music Man*, *A Gentleman's Guide to Love and Murder*, *Ella Enchanted*, *The Miraculous Journey of Edward Tulane*, *Ragtime*, *Les Misérables*, *Disney's The Little Mermaid*, *West Side Story*, *Into the Woods*, *A Streetcar Named Desire*, *Sunset Boulevard*, and *Hairspray*. She has a B.A. from Central College in Pella and a M.F.A. in theatre from the University of Nebraska. She is the recipient of four Cloris Awards for excellence in costuming and puppetry.



**Chris Hanian** (*Lighting Designer*) received his B.A. in theatre design and production from the University of Northern Iowa and has designed lights for shows across the country including *Always...*

*Patsy Cline* at New London (NH) Barn Playhouse and *Lost Girl* at Des Moines Young Artists' Theatre. Their past stage credits include Paul in *Hair* (UNI Strayer Wood Theatre) and, at The Playhouse, *Singin' in the Rain*. Chris' interests include reading, writing, and biking.



**Ellen Harvey** (*Properties Designer*) is a longtime Playhouse volunteer who has served as props mistress for many shows including *Annie*, *The Best Christmas Pageant Ever*, *Charlotte's Web*, and *Anne of Green*

*Gables*. A favorite show to prop was *Seussical the Musical* because of the unique, creative props, her favorite being a goldfish in a bowl, worn on the head. When not at the theatre, Ellen tackles home remodeling projects with her husband, David, and likes to sew and craft.



**Elise Wellman** (*Stage Manager*) was active in theatre at West Des Moines Valley High School, providing stage management for productions of *The Miracle Worker*, *A Midsummer Night's Dream*,

*Bright Star*, and her favorite, *Tuck Everlasting*. This past summer, Ellie was assistant stage manager for *Godspell* in The Playhouse's summer Tent Theatre



## CAST NOTES

series. In her free time, she enjoys playing video games and hanging out with her cat.



**Dawnetta McGowan** (*Assistant Properties Designer*) has been interested in theatre since she was little, but says she never had the opportunity or confidence to get involved. After moving

to Des Moines from Colorado, she decided to try something new. Seeing The Playhouse's production of *James and the Giant Peach* motivated Dawnetta to reach out. As someone who enjoys arts and crafts, she decided to try properties design. Dawnetta is an RN at Mercy Hospital in Des Moines. She stays active hiking, running, and biking.



**Olivia Burkhardt** (*Assistant Stage Manager*) is involved in her first Playhouse production but has been properties master and on the sound crew for production at Ankeny Centennial High School

where she is a junior and has taken multiple theatre camps at Ankeny Community Theatre. Liv is involved in a wide variety of arts: She writes, paints, creates digital art, sews, does hand knitting, sings in show choir, and choreographs.

**Allison Gregory** (*Playwright*) has had her plays produced nationally and internationally, and she has received commissions, grants, and development from Oregon Shakespeare Festival, The Kennedy Center, Indiana Repertory Theatre, Seattle Repertory Theatre, ACT Theater, Orlando Shakespeare Festival, and more. Her work has been the recipient of the Julie Harris Playwriting Award, South Coast Repertory's Playwright's Award, Garland & Dramalogue Awards, and finalists for the O'Neill Conference, Bay Area Playwright's Festival, and American Blues Blue Ink Award. She was recognized this year by TYA USA as "One of the 10 Most Produced TYA Playwrights." Allison's plays for young audiences include *Go Dog. Go!*, adapted from the P.D. Eastman book and co-written with Steven Dietz; *Even Steven Goes to War* ("Zoni" Best New Script Award; AATE and UPRP awards; Kennedy Center New Visions/New Voices selection); *Peter and the Wolf* (Seattle Times Best New Play Award; National tour), *Junie B. in Jingle Bells*, *Batman Smells!* and *Junie B. is Not A Crook*

(over 200 professional productions), adapted from the beloved book series by Barbara Park. *Ronia, the Robber's Daughter*, adapted from Astrid Lindgren's story, premiered at Teatr Pinokio in Poland and had its U.S. premiere this year. Her adaptation of *Judy Moody & Stink* was a seven-theatre commission premiering at all seven theatres in 2019. Allison lives in Seattle and Austin where she is the co-founder of the Marthas, a playwright collective. Her plays are published by Playscripts, Smith & Krauss, Dramatic Publishing, and Rain City Press. <http://allisongregoryplays.com>



**Katy Merriman** (*Artistic Director*)

has been an active member of the local theatre community since moving to Des Moines in 2013. Her Playhouse directing credits include the recent co-

production with Pyramid Theatre Company, *A Love Offering* (co-directed with Tiffany Johnson), *Some Enchanted Evening*, *Stuart Little, I and You*, *The Roommate*, *Love Letters*, and *Elephant & Piggie's "We Are in a Play!"* Prior to becoming artistic director, Katy appeared on The Playhouse stage in shows including *Into the Woods* (Cinderella), *Les Misérables* (Cosette), *Completeness* (Molly), and *Legally Blonde the Musical* (Elle Woods) and was the musical director for The Playhouse Performance Academy from 2016 to 2018. Katy worked with Iowa Stage Theatre Company as a resident artist where her performance credits include *The Glass Menagerie* (Laura) and *Our Town* (Emily). She also directed their 2018 production of *Fun Home*. Prior to her time in Des Moines, Katy worked with numerous theatres as a performer, director, and administrator. She has a Bachelor of Music from Butler University in Indianapolis, IN.



# 98.9 FM

A melodic rock station with soul; a musical melting pot, blending rock and roll with jazz and soul; stirring in some blues and acoustic music, and flavoring with world beat and reggae. KFMG features musicians who live in our town and our state, and musicians who are coming to our town.

We are as musically diverse as our city and our listeners,  
and we invite you to join us.



THIS PRODUCTION IS  
GENEROUSLY SPONSORED BY  
**NATIONWIDE**

**IN THE  
KATE GOLDMAN  
CHILDREN'S THEATRE**

You can do  
**ANYTHING!**

**Jan. 7-23, 2022**



**FOR TICKETS:**

**515.277.6261  
DMPlayhouse.com**





## PRODUCTION CREWS

Running Crew Chief: **Ann Barfels**

Master Electrician: **Virgil Kleinhesselink**

Audition Crew: **Toni K. Farris, Brandon Record**

Playhouse Ambassadors:  
**Judy Blessington, Mary Bricker, Annette Duffy, Alma Hackbart, Pat Henson, Jolene Huen, Jean Leibold, Sunny Liston, Mary Marshall, Mark Morrison, Becky Scholtec, Mary Whisenand, Sherill Whisenand**

Playhouse Partners: **Dani Boal, Mary Bricker, Edward Corpus, Peter Dean, Denise Forney, Anne Frett, Pam Gabby, Michael Howland, Jill Lippincott, Rebecca Masucci, Greg Millar, Mark Morrison, Charlie Reese, Maxwell Schaeffer, Jackie Schmillen, Tony Tandeski, Josh Visnapuu, Eva Williams**

Playhouse Photographers:  
**Steve Gibbons, Brent Isenberger**

Playhouse Historians: **Mark Morrison, Lloyd Von Hagen**

*JUNIE B. IN JINGLE BELLS, BATMAN SMELLS!* SPECIAL THANKS  
**Carrie Brimeyer**

### Did You Know?

The actors and crew members of today's performance are volunteers who live in greater Des Moines — people just like you who love theatre!



Do you have time and talent to share?  
Grab a flyer in the lobby or visit

**DMPlayhouse.com**



THIS PRODUCTION IS  
GENEROUSLY SPONSORED BY  
**EDWARD JONES**

Suspect Everyone  
**FEB. 4 - FEB. 20, 2022**



**TICKETS AT**  
**DMPlayhouse.com**





## Join Your Friends Anytime!

Watch on Iowa PBS KIDS .2, on [iowapbs.org/kids-tv](http://iowapbs.org/kids-tv)  
or through the PBS KIDS Video App!



IOWA  PBS



# PLAYHOUSE ADMINISTRATION

The Playhouse  
receives funding  
support from



Support for the  
Playhouse is  
provided by

**IOWA ARTS COUNCIL**  
IOWA DEPARTMENT OF CULTURAL AFFAIRS



Playhouse  
partners include



## Staff

David R. Kilpatrick, *Executive Director*  
Katy Merriman, *Artistic Director*

## Administration

Ryan Crane, *Director of Philanthropy*  
Lee Ann Bakros, *Marketing & Public Relations Director*  
Robin Spahr, *Education Director*  
Mary Hofer, *Finance*  
Jada Smith, *Office Manager/Volunteer Coord*  
Katy McCaull, *Ticket Office Marketing*  
Debbie Jacobson, *Ticket Office Manager*

## Production

Angela Lampe, *Associate Artistic Director*  
Jessica Van Essen, *Costume Shop Supervisor*

## Performance Staff

Lindsey Ballard, Elissa Johnson, Cherie Moen, Jada Smith, *House Managers*

## Education Staff

Janet Casson	Maren Grant
Melissa Chavas-Miller*	Ron Hyde
Nicole Chavas-Schwegler	Nate Jorgensen
Jenna Darsee	Taylor Layden
Katie Dorrell*	Brett Spahr*
Tali Eisenstadt	Kim Van Haecke
Anne Frett	Sarah Beth Weinberg
Robin Breen	Anna Zimney
Fulton*	*Master Teacher

## Pre-Intern Program (PIPs)

Crey Abbas	Greta Paulsen
Grace Aerisolphal	Claire Riesberg
Alexander Baker	Lulu Rongerude
Isabelle Baker	Ridge Rutherford
Meridan Boyd	Ashley Scarbrough
Kristin Coons	Evie Smith
Caitlyn Dean	Lily Spahr
Audrey Frett	Madeline
Katelyn Gallagher	Streaker-Seay
Grace Harvey	Aaliyah Trimble
Teddi Karnes	Eliza Tutty
Paige Olson	Ashlyn Yu



# THE PLAYHOUSE

## Board of Directors

Barbara C. White, *President, Workspace, Inc.*  
Meyer Lehman, *Treasurer, EMC Insurance Companies*  
Sally Cooper Smith, *Secretary, Cooper Smith & Company*  
Steve Schaaf, *Past President, Community Volunteer*

Nick Andersen, *Nationwide Insurance*  
Shashank Aurora, *Des Moines Public Schools*  
Robert L. Culbert, *US Bank*  
Lonnelle Dafney, *EMC Insurance*  
Scott Gire, *Oasis, A Paychex® Company*  
Tyler Hackman, *Meredith Corporation*  
Kimberly Hansen, B.A., M.P.A., *Rebuilding Together*  
Tony Jones, *Grinnell State Bank*  
Joanna Lowe, *Wells Fargo*  
Manisha Paudel, *City of Des Moines*  
Colleen Powell, *Des Moines Radio Group*  
J.P. Singh, *eWay Corporation*  
Linda Westergaard, *City of Des Moines Council Member, Re/Max Precision*

## Advisory Council

Pamela Bass-Bookey	Peter Hedges
Jon Batesole	Donn Hutchins
Joanne Brown	Donald H. Kagin, Ph.D.
Judy McCoy Davis	Gerard Neugent
Allison Engel	Mary Urban
Suzanne Engman	Bob Veenstra
Tom Goldman	Sandra Windsor



# Let's Make a Scene!

"She is LOVING her classes and we are seeing such **growth in her confidence and so much JOY.** It warms our hearts!"



Theatre classes and camps for Pre-K through grade 12. Scholarships available. Register online at

**DMPlayhouse.com**

## Interested in Advertising?

Standing Ovation distributes programs to over 30 of Central Iowa's leading dance, instrumental music, vocal music, theater companies, and performance venues.

Advertise in the Des Moines or Ames area.

Contact: Darren Douglas  
[darren@heuss.com](mailto:darren@heuss.com)

*Standing*  
**OVATION**



**THE**

***"Sensational!"***

★★★★ -KATHY

***"A delightful  
romp!"***

★★★★ -CHELSEA

**SHOPS**

***"Absurdly enjoyable!"***

★★★★ -KRISTIN

**AT**

**ROOSEVELT**

---

**STARRING**

---

Shakti Yoga • The Cheese Shop • Iowa IV  
Be, LLC. • La Mie Bakery • Sacred Diamond  
The Juice Company • DSM Salon & Spa  
Worn • Roosevelt Barber Shop  
Pre-Natal Vision Ultrasound • Silver Fox

---

**Have you seen the Shops at Roosevelt?**

42ND STREET - JUST NORTH OF INTERSTATE 235





IOWA STAGE  
THEATRE COMPANY

[IowaStage.org](http://IowaStage.org)



## 2021-22 SEASON

Coming back together at the Stoner Theater

### *The Cake*

by Bekah Brunstetter

Nov. 12 – 21, 2021

### *It's A Wonderful Life: A Live Radio Play*

by Joe Landry

Dec. 16 – 23, 2021

### *Long Day's Journey Into Night*

by Eugene O'Neill

Feb. 11 – 20, 2022

### *Sweat*

by Lynn Nottage

Mar. 25 – Apr. 3, 2022

### *Girls' Weekend 2*

by Karen Schaeffer

Apr. 29 – May 15, 2022





IMPACT(ING)  
LIVES  
THROUGH  
THE  
ARTS

PHOTO CREDIT: JOHN RYAN

NATIONWIDE PRESENTS

DES MOINES  
**ARTS**FESTIVAL.®

[WWW.DESMOINESARTSFESTIVAL.ORG](http://WWW.DESMOINESARTSFESTIVAL.ORG)

