

Standing OVATION

THIS PRODUCTION
GENEROUSLY PRESENTED BY



MAR. 25 - APR. 10, 2022



THE PLAYHOUSE

#DMPlayhouse

Great Red Wine

made in Iowa from Grapes grown in Iowa

Iowa In the Dark

is a dry red with light and fresh flavors. First impressions are tangy acid followed by black cherry fading to plum followed by a drying mid-palate and a long, pleasing finish. Made from Marquette, St. Croix, Petite Pearl, and Steuben grapes grown in our Iowa vineyards, *Iowa In the Dark* is a versatile wine that will pair nicely with grilled meat and spicy dishes including Asian and Mexican. Serve at room temperature.

2019 Iowa Marquette

is a dry red that teases the palate with a fresh, lightly acidic entry transitioning to raspberry and black cherry and a medium-long finish. A versatile food pairing wine, *2019 Iowa Marquette* will pair nicely with grilled beef, chicken, or pasta. Serve at room temperature.

Tassel Ridge wines are sold at the Winery and over 400 retailers in Iowa (visit www.tasselridge.com/retail for a list). Winery operations are continually changing. As of September 1, 2021, Tassel Ridge Winery is open only for to-go purchases. Please visit www.tasselridge.com for updates on hours and the return of Wine Tasting, Tours, Events, and Food Service. You can also order Tassel Ridge Wine shipped directly to your door in Iowa, Arizona, California, Colorado, DC, Florida, Minnesota, Missouri, and Texas (adult signature required for receipt of wine).



Tassel Ridge Dry Red Wines...Simply Extraordinary®

Leighton, Iowa • www.tasselridge.com



David R. Kilpatrick
Executive Director

Thank you so much for joining us today as we get a very special treat, to experience a show that has been on hold for two years. With the same design team, same directors, and same leading players, we have patiently waited two years to bring you our best!

Singin' the Rain, based on a movie by the same name, requires a few unique challenges: real rain, tap dancing on a floor that needs to be waterproof, lots of different locations, and several "movie" scenes. Regardless, it is a story so joyful that you can't help but share in the glee that makes anyone want to sing in the rain. We hope you enjoy watching it just as much as we did when creating it.

We have announced our 104th season and are very excited about what further adventures we will get to create. Our season begins with a classic musical about gangsters, *Guys and Dolls*, and continues with an American play co-produced with Pyramid Theatre Company, *August Wilson's The Piano Lesson*. The rest of the John Viars Theatre season includes the musical *Kinky Boots*, the comedy *Native Gardens*, and ends with *Little Shop of Horrors*. And of course, we have our family holiday show, *Rodgers & Hammerstein's Cinderella*. Our season promises to be something for everyone: a full year of entertainment and value. Make it easy on yourself and pre-decide to see all the shows; become a season subscriber.

Once again, thank you for choosing The Playhouse. We are grateful for your support of the arts and of theatre in the region. We are here because of you!

Enjoy the show.

Join us for our 2021–22 Season!

SEASON DEBUT: BEETHOVEN'S FIFTH
SAT SEP 25 7:30PM / SUN SEP 26 2:30PM

REVOLUTION: THE MUSIC OF THE BEATLES
SAT OCT 9 7:30PM

TCHAIKOVSKY'S FOURTH
SAT OCT 23 7:30PM / SUN OCT 24 2:30PM

BEETHOVEN'S VIOLIN CONCERTO
SAT NOV 20 7:30PM / SUN NOV 21 2:30PM

NEW YEAR'S EVE POPS: THE MUSIC OF ELTON JOHN
FRI DEC 31 8:00PM

CARMINA BURANA
SAT JAN 8 7:30PM / SUN JAN 9 2:30PM

IMMORTAL BELOVED
SAT JAN 29 7:30PM / SUN JAN 30 2:30PM

BEETHOVEN & SHOSTAKOVICH
SAT MAR 19 7:30PM / SUN MAR 20 2:30PM

BEETHOVEN'S NINTH
SAT APR 9 7:30PM / SUN APR 10 2:30PM

BERNADETTE PETERS IN CONCERT
SAT APR 30 7:30PM

SEASON FINALE: PICTURES AT AN EXHIBITION
SAT MAY 7 7:30PM / SUN MAY 8 2:30PM

DES MOINES SYMPHONY

JOSEPH GIUNTA MUSIC DIRECTOR & CONDUCTOR
THE LINDA AND TOM KOEHN ENDOWED CHAIR

Get to know us.

[DMSYMPHONY.ORG](https://www.dmsymphony.org)

From all the volunteers, cast, crew,
and staff at The Playhouse...

Thank you for your support!

To make a donation, please contact:

Ryan Crane

Director of Philanthropy
515.974.5370
rcrane@dmplayhouse.com

**Donors listed are current from March 1, 2021 to
February 16, 2022.**

An * indicates a deceased donor.

Director's Circle

Donors who generously support The Playhouse at the \$1,000 level
and above annually qualify for the Director's Circle.

Benefactor (\$5,000+)

American Equity Investment
Life Insurance Co.
Sarabeth & William Anderson
Virginia & Philip Beach*
Don & Margo Blumenthal
Harry Bookey &
Patricia Bass-Bookey
Bravo Greater Des Moines
Altoona
Ankeny
Bondurant
Carlisle
Clive
Des Moines
Grimes
Indianola
Johnston
Norwalk
Pleasant Hill
Polk City
Polk County
Urbandale
Waukee
West Des Moines
Windsor Heights
Cole-Belin Education
Foundation
Corteva Agriscience
WT & Edna M Dahl Trust
Jo Ann Davis
Dotdash Meredith
Easter Family Fund
Edward Jones
EMC Insurance Companies
Charles Farr
Allison & Jim Fleming
Charles Gabus Ford
Larry & Patsy Goetz
Kate Goldman Education Fund
Tom & Cathy Goldman
Sally & Thomas Graf
Jeanne Hopson Angel
Endowment Fund

Debbie & Michael Hubbell
Infomax Office Systems
Iowa Department of
Cultural Affairs
Barbara & William Keck
Dr James &
Mary Ellen Kimball
La Mue Bakery
Leachman Lumber Co.
Judith A Lindquist
Scholarship Fund I
Julie & Marshall Linn, III
MidAmerican Energy Company
Susan Moore
Principal®
Principal Charity Classic
R & R Realty Group Foundation
Renee & Steve Schaaf
George & Laura* Sparks
Jan & Layton Stump
UnityPoint Health
Bob & Molly Veenstra
Linda & Bill Weidmaier
Workspace, Inc.
Thomas R Zucker
Charitable Trust

Producer (\$2,500+)

Anonymous
American Association of
Community Theatre
Bankers Trust
Joanne & Milt Brown
Artistic Excellence Fund
Linda J Cohen
John Fisher & Jann Freed
Rosalie Gallagher
Ann & Michael Gersie
Molly & Tyler Hackman
Hubbell Realty Company
Hy-Vee, Inc.
David R. & Barbara Kilpatrick
Dale Klocksien



Lincoln Savings Bank
Mark & Holly Lyons
Russ & Mary Marshall
Jane E Meyer
Prairie Meadows
Darlene & Mark Pullen
John Ruan Foundation Trust
Pat & Lou Schneider
Sehgal Foundation
Roger & Sandra Spahr
John & Sherry Viars
John Viars Endowment
Julie West & Brent Isenberger
David & Barbara White

Director (\$1,000+)

Anonymous (2)
Cory & Emily Abbas
Nick & Liz Andersen
Lee Ann Bakros
Stu Bassman &
Sheryl Hanson
Charles & Mary Jean Bischof
Bookey Education Intern Fund
Darca Boom & Dennis Klein
Tracy Mikkell Branch &
Craig Branch
Steve & Katie Brooks
Paul & Kathleen Brown
Foundation
Jennifer & TJ Bryant
Jan Burch & Robert Mitchell
Businessolver Foundation
James & Janine Clark
Joseph M Comito
Community Foundation of
Greater Des Moines
Robert L Culbert &
Lynne Paulsen
Eileen & Keith Denner
Philip Dorweiler
Tracy & William Ekhardt
Toni K Farris
Gloria & Art Filean
Londa & Michael Fuller
Angela & Terry Gallagher
Debra L. Garner &
John S. Richards
John & Ann Ghrist Family
Foundation
Scott Gire & Steven Linn
Lynn & Steve Graves
John & Lori Hackett
Carol Hendrick & Jon Duveik
Dixie Lee & Will Hoekman
David (Ken) &
Mary Beth Hughes
ITA Group
Vicki Jahr
Dan & Mary Kelly
Shirley E Kleywegt
Kum & Go
Meyer & Jen Lehman
Susie & Dick McCauley
McGill Junge Wealth
Management
Merchants Bonding
Company Foundation
Ginger & Terry Monson
Phyllis Mumford-Sovern &
Kent Sovern
Candice Nardini
Gerry & Mary Lou Neugent
Shelley & James Noyce
Henry G. & Norma A.
Peterson Charitable Trust
Anastasia Polydorou
Ruth Quinn
Suku & Dr. Mary Radia
The Rassmussen Foundation
Peter & Rita Reed
Dianne S Riley
Charles & Kathy Safris
Shane &
Elisabeth Sandersfeld
Richard & Carolyn Santi
Mary & Stan Seidler

Liz Seiser
Mark Smith & Artis Reis
Charles Stollenow
Bruce & Celeste Stoltze
Jeff & Susan Stroud
Edward & Nancy Truslow
John & Maryann Vedder
Dale & Eneken* Wakelin
Lori & Tom Walton
The Weathertop Foundation
Jeanette Webb
Malinda Wiesner &
Gary Hammerstrom
Lois Wilcox-Gambill
Woodard Hearing Centers
Krenio P Wright

Leading Player (\$500+)

Frederick L Ahr
Kelly Anderson
Bill & Erin Bemis
Joan & Bruce Bever
Linda Blair
Timothy & Wanda Blount
Diane Bunten
Deanne Caudle
Ken Cheyne
Rosemary Chiodo
Abigail Chungath
Mathew & Suzy Coen
Brendan & Christine Comito
Jeffrey Couch
Ryan Crane
Des Moines Mercantile
Rob & Lizzy Dixon
Karen Engman
Federal Home Loan Bank of
Des Moines
Nancy & Robert Goldhammer
The Green Family Fund
Kimberly Hansen
Pat Henson
Robert & Sharon Holz
Bari Hoskins
John Iles
Donna L Kelling
Marty & Tamara Kenworthy
Jeanne Kilpatrick*
Ann & Shane Kramer
Kerrie Lee & Rob Vasiloff
Joanna & Timothy Lowe
Rod* & Julie McCullough
Jan & John Mechern
Gavin Mitchell
Aaron Moon &
Joey Taylor-Moon
Polly Moore
Theresa Nash
Anne Petrie
Sheila & Tom Pflanz
Rosemary Rutledge
Susan Sanders
Molly Schott
Robert & Jean Shires
Sally Cooper Smith
Jill & Dan Stevenson
Marc & Evon Swanson
Dawn Taylor
Kent & Joann Tipping

Mike & Diane Versackas
Lloyd & Julie Von Hagen
Jim & Elaine Watkins-Miller
Harvey & Rita Weinberg
Wells Fargo
Mary E Whisenand
Dee Willemssen

Ensemble (\$100+)

Anonymous (10)
Benjamin Allen &
Marguerite Fitch
Jim* & Jeanelle Arthur
Ann Atkin
Linda Avraamides
Betty Baker
Shawn & Melissa Baker
Richard Banyard
Jill Bassman & Jeff Lamson
Sally & Dennis Bates
Ann & Donald D. Beeson
LuCinda & Brad Beltman
Stacie Bendixen
William Bergeth
Adam & Tricia Berry
Callie Bierman
Alan Bisgrove
Betsy Blades
Dirk & Michelle Bliss
Steven Bobenhouse &
Nancy Lavender Bobenhouse
Jeanette Bodermann
Connie & Ted Boesen
Meredith & Robert Boesen
UJ & Linda Booth
Andrea & Nate Boulton
Jennifer Braafhart
Erica & Matt Bral
Erin & Chad Breheny
Mary Bricker & Joe Smith
Greg & Susan Bridge
Robert & Angela Brinkmann
Christy & Jim Brown
Jessica & Brenton Brown
John & Michele Marie Brown
Sharon Brummer
Marcia Brunson
Dr Cleveland E &
Linda K Bryant
Pilar Burg
Joan Burnett
Mindy & Jacob Bylund
Anita & Dick Calkins
Sean Canuso
Linda Carlson
Casey's General Stores, Inc.
Joyce & Rick Chapman
Charities Aid Foundation
America
Melissa Chavas-Miller &
Dave Miller
Ann Cidoni
Alyssa & Mike Clabaugh
John & Holly Clark
Mark Clark & Katie Roth
Tom Clark
Sydney J Coder
Norma Cook
Mark & Judi Cooper
Jeff & Meg Courter

Susan K Crum
Lisa Culp
Deb Cupples
Connor Daily
Michael & Renee Davenport
Paul & Susan Davis
Melanie Dayton
Michelle Delury
Cicily Dennis
John Dentlinger
Sue Dittmer & Bonnie Hodson
Sara & Tom Doruska
Jim & Beverly Dows
Al & Ruth Downey
Therese Drey
Linda & Daniel Dunham
Scott & Vickie Durham
William Ehm &
Rose Ann Shea
John Ekstrand*
Verla Elliott
William & Sherrie Engel
Diane Evans
Deb & W A Eystone
Joleen Fairbank
William & Leona Farris
Nancy Fazio
Jane Flagler &
Charles Johnson
Jim Fogarty
Dean & Sue Forbes
Rachel Formaro
Anthony & Marla Forret
Taena Fowler &
Jonathan Greising
Christine & Steve Fraher
RuthAnne Free
Donna Frerichs
Jeff Fuller &
Lucinda Wonderlich-Fuller
Joyce & Jerry Gamble
Sue & Steve Gibbons
Jolene & Shane Goodman
Kathryn Griffin
Cathy Grovenburg
Richard & Emily Guentert
Robert & Laurine Hackman
Julianne Hambleton
Steve & Cheryl Hamilton
Liz Hansen
Mark & Thalya Hanson
Wendell & Lois Harms
John Harrison
Ellen & David Harvey
Marilyn Harvey
Scott Haugh
Marta Hawkins
Sarah & James Hayes
Joyce Hegna
L Maria Heidebrecht &
Charlie Sovich
Beverly Heldt
JE Helgerson Family
Nealia & Dean Herberger
Marsha Herman
Vicki Hertko
John & Kim Hiatt
Brent & Renee Highfill
Amy Hollowbush
Rich & Trudi Holst
Joy Hong-Russell

Robert Hornbrook
Susan Hough
Phil Houle
Kristel Howell
Barbara Hoy
Hannah Israel
CJ Jacobson
Diane & Bruce Janvrin
Dixie Jeffries
Al & Ann W Jennings
Charles Jenissen
Jaylene Jensen
Barbara John
Steve & Val Johnson
Bruce & Lyn Johnston
Anne & Mark Jung
Allaire Jutting
Michael* & Melissa Kellar
Kristi Kiefer & Jeff Reininga
Billie Kigin
Ann Kindwall & Ryan Glanzer
Angelyn King
Jeff Sierzant
Martha & Gordon Klatt
Kathy & Ron Klipfel
Karen & Kent Klopfenstein
Kathleen Koenig
Donald Kom
Michelle Kruse
Amy Landwehr &
Jeremy Feitelson
Jolene Laning
Diana Latch
Ann Leonard
Melinda Leseney
Cynthia Lettington
Tracy Levine
Chris & Bob Lewis
Cheryl & Greg Long
Roger & Donna Loof
Jenni Losee
The Lowe Company LLC
Byron & Margaret Ludington
Eugene & Susan Lutz
Greg & Carol Madsen
Denny & Patty Maiers
Ronald Marr
Debra Martin
Marcia & Terry Martin
Shirley McClelland
Chuck & Louise McDonald
Duff & Janet McFadden
Ann McGowan
John & Terri McIlhon
John & Karine McLaughlin
Michael & Robbie Meacham
Jim & Carol Meade
Bill & Dian Meek
Robert & Barbara Merrill
Linda & Dennis Miller
Liska Miller Scholarship for
Continuing Education
Steven & Angela Miller
Jean Larson Minert
Dick & Sharon Montgomery
Mary Kay & Daniel Moore
Patricia Moore
Michael Morain
Candy Morgan
Mark Morrison
Anna & Bobby Nalean

DONORS

Todd & Melissa Nevenhoven
 Eolo & Debbie Nizzi
 Eric Olmscheid &
 Adam Yankow
 Mark & Jill Oman
 Angela Ossian
 Nikki Pantzlauff
 Peter & Patricia Pashler
 Jack & Jane Patton
 Becky Patton-Quigley
 Muriel Pemble
 Eric Penberthy
 Gloria Perry
 Don & Gail Peterson
 Arthur Phares
 Cindy Piehl
 Kathy Polson
 Gregg Porter
 Evan & Mary Potratz
 Colleen Powell
 Ellen Prust
 Robert & Linda Railey
 Karen Rebeschke
 Karen & Griff Reese III
 Lynn Reinicke
 Emily Rice
 Dennis & Sandy Rich
 Riesberg-Thorp Family
 Scott Riley
 Alice Robertson &
 Mark Toeppen
 Ellen Robinson
 Sandra & Scott Rogers
 Douglas Romig
 Gina Rooney
 Patrick & Michelle Rounds
 Carolyn Ruggles
 Chad & Amber Rutherford
 Laurel & Mark Salem
 Donald & Barbara Sanning
 Patricia Schaefer
 Max & Karen Schaeffer
 John Schmidt & Deb Wiley
 Johanna Schmitt
 Mike Schneider
 Paul Schwegler &
 Nicole Chavas Schwegler
 Sara Scott & Steve Rowley
 Jaey L & Brenda Sedlacek
 Jill Sedlacek
 Cindy & Carl Selden
 Clem & Mary Sevede
 Chandrakant & Hasu Shah
 Kris & Kevin Shay
 Bruce & Barb Sherman
 Craig & Kathy Shives
 Amy Shumaker
 Lynn & Amy Skarin
 Joe, Sara, & Evie Smith
 Ruth Smith
 Sally Sonnenburg
 Jeff & Barb Spence
 Tori Squires
 Jane Stanley
 State Farm
 Diane Steggerda
 Lisa & Frank Steinbach
 Stephen &
 Martha Stephenson
 Larry & Ellen Strachota
 Herb & Joan Strentz
 Adam Stuchel

Jean Swanson
 Tilda Brown Swanson &
 Dick Swanson
 Joyce & Ben Swartz
 Nikki & Jay Syverson
 Marsha & Mike Szymczuk
 Stacy T
 Claudia & Jerry Tank
 Sue & Bill Tell
 Mary Jane Tesdall
 Philip Thomas
 Susan Thompson
 Maureen Roach Tobin &
 Terrence M Tobin Endow
 Iowa Fund
 Russ & Alana Trimble Family
 Robert & Carole Turnquist
 Clarence & Sue Twilley
 Ann & Marty Ungs
 Loren Uscilowski
 Steve Van Brocklin
 Jana Vandam
 Saylor & Gregory Velasquez
 Jennifer & Aaron Vermeer
 Jennifer Vogelaar
 Andreas Wahle
 Brenda S. Wajda
 Nancy Waldman
 Sally K Walsh
 Allen & Mary Beth Ware
 Richard & Linda Warren
 Aaron Weinberg
 Sarah Beth Weinberg
 The Wellmark Foundation
 Becca Wernhoff
 Beth & Brian Willem
 Charlotte Willis
 Jim & Gigi Wilwerding
 Heather Wince
 Robbie & Marvin Winick
 Paul & Fonda Womack
 Susan E Wright
 Reg & Roberta Yoder

Gifts Under \$100

Anonymous (21)
 Megan Abbott
 Susan & Mark Ackelson
 Russell & Christine Adams
 Dennis & Sheila Adamson
 Sheila & Nathan Adamson
 Rachel Aden
 Carol & Marty Adkins Family
 Jay & Ashli Agard
 Hannah Agran
 Courtney Ahlquist
 Ben & Julianne Allaway
 Rachel Almlie
 John Alshouse
 Jon & Yvonne Alsip
 Marilyn Amadeo
 Grace Ambrose
 Elizabeth Andersen
 Mary Andersen
 Adam Anderson
 Betty Anderson
 Holly Anderson
 Marc Anderson
 Mary Anderson
 Sharon Anderson
 Suzie Anderson

Paulina Andrade
 Karen Andrew
 Jo Andrews
 Heather Angell
 Yvette Aparicio
 Ronnie Apodaca
 K Elaine Appleby
 Jayne Armstrong
 John Armstrong
 Kristi Arneson
 Craig Arterburn
 Lynn & Douglas Arterburn
 James Arthur
 Charles Asberry
 Connie Babbitt
 Hattie Bagbey
 Sharri Bahlmann
 Gregory Baker
 Brian & Dawn Baldwin
 Kristi Bales
 John Ball
 Staci Ballard
 Scott Bardole
 Ann Barfels
 Carol Barker
 Joy Barlean
 Benjamin Barndollar
 Shawn Sabin & Paul Barnds
 Kay Barnett
 Kathleen Barnhizer
 Kelly Barrick
 Cora Bartemes
 Jennifer Beaty
 Mike & Dorothy Beckett
 Karen Beckwith
 Cynthia Bedford
 Elizabeth & Enrique Bedia
 George Beebe
 Katie Beeler
 Adam Beilgard
 Kirstin & George Belken
 Kristin Bell
 Dan Belzer
 Bruce & Debbie Bennett
 Julia Benson
 Stephanie Benson
 Joel Berrien Jr, Ed.D.
 Brianne Bethards
 Trina & Jim Beyer
 Paula Bianchi
 Sherry Blansett
 Lynn Blass
 Kyle Bochart
 Anna Boelman
 Jerica Bohnstengel
 Suzanne Bolled
 Kent Boucher
 Patrick Bourgeois
 Dennis Bouska
 Jill Delashmuth Bouslog &
 John Bouslog
 Mark Bowden
 Aubrey Bowers
 Ruth & David Bowman
 Amy Boyce
 Dakota Boyens
 Julie & Mark Brady
 Susan & David Brady
 Robert Bramer &
 Marti Anderson
 Julie Bramhall
 Lindsay Brandt

Teresa & Kevin Branstetter
 Allyson Braun
 Ariel Brennecke
 Marcus Brewer
 Natalie Brincks
 Brenda Brink & Curtis Burger
 Mary Jo Brinkman
 Larry & Judy Brody
 David Brooks
 The Brown Family
 Aaron & Jana Brown
 Charles Brown
 Jerry & Jane Brown
 Mary Jo Brown
 Sheila Brown
 Russell Browning
 Solomon Brownlee
 Daphney Brown-Myrtill
 Mary Bruner
 Andrea & Brian Brunk
 Kylie Buddin
 Valeske Buie
 David & Janet Bunkers
 Mari & Jesse Bunney
 Mark Burch
 Julie Burdt
 Rachel Burgess
 Tara Burgess
 William Burklund
 Gaylene & Healy Burnham
 Renee & Justin Burnham
 Elizabeth Burnley
 Donna Burns
 Nicki Burns
 Jennifer & Bradley Burton
 Colleen & Paul Bush
 Harper Butterworth
 Michal Bylund
 Elise Cameron
 Virginia Cameron
 Jill Capps
 Megan Carda
 Faye & Edwin Carey
 Fabiola Carlin
 Alan Carlisborg
 Lynette Carlson
 Matt Carlson
 Emily Caropreso
 Corine Carr
 Joslin Carra
 Chase Carson
 Rita Carter
 Paul & VeeAnn Cartwright
 Rebecca Carver
 Abbey Case
 Tami Caskey
 Mallory Chabak
 Ken Chebuhar
 Jennifer Chess
 Shannon Chicoine
 Theresa & David Chivers
 Richard Choate
 Young Choi
 Joseph Christiansen
 Elizabeth Chrzastek
 Mark Church
 Nichol Church
 Robin & William Cikanek
 Jill Clapper
 Cathy Clark
 Cheryl Clark
 Sarah Clasing

Alicia & David Claypool	Rosetta Dunham	William Gilbert	Beth Hill
Nancy Cleaver	Joanne Dunlap	Sarah Glynas	Rosemary Hillman
Laura Clements	Steve Dunn	Jocelyn Glass	Harold H Hinkhouse
Julie Clingan	Jennifer & Steven Durick	Debra & Dennis Godfrey	Connie Hockett
Greater Des Moines Cyclone Club	Michael & Angela Duster	Linda Goeldner & Karri Goeldner Byrne	Deborah Hoelper
Robert Coady	Elise Duwe	Steven & Willona Goers	Elizabeth Hoffman
Cori Coleman	Derek Eadon	Crecia Gohr	Judy & Robert Hoffman
Nick Coleman	Jen Easter	Amanda & Andrew Gold	Gloria Hoffmann
Cathie & Joel Colwell	Rachelle Edgerton	Dennis Goldford	Isabella Hohenadal
Thomas & Keri Comfort	Henry Edlin	Ron Goodman	Carol Holland
Al & Michelle Comito	Cora Egberman	Daniel Goodrich	Denise Holubar
Angela Conklin	Erica Eiben	Patti Goodwin	Sarah Hoodier
Monica & Kevin Coons	Michelle Eisenhauer	Robert D. Graf	Rita Hosier
Phyllis Cooper	Jerry & Susan Eisenhour	Kimberly Graham	Michael & Julie Howland
Emily Cooper Smith	Joseph Ellerbroek	Rose Green	Katie Hughes
Barbara Corson	David Elliott	Jim Greenfield	Ann Hughey
Marcia Coughenower	Jamie Ellis	Judith Griffin	Martha Hulsebus
Linda & Larry Cox	Elizabeth Elwell	James & Ulrike Grimaldi	Sara & Brent Humphries
Teresa Cox	Brian & Alicia Emanuel	Jeff & Sue Grimes	Cheri Hunt
Nick Crandall	Donald & Jacki Embrey	Alma Grove	Rebecca Hunt
Janet Crawford	Joann Emerson	James & Susan Grundmeier	Aaron & Abby Hurlbut
Sandra Crawford	Encore magazine	Linda & Ron Gruss	Sarah Hutchins
Karen Cross	Tricia England	Maynard & Judy Guild	William Ingle
Kay & Darrell Cross	Allison Engel & Scott Kirkpatrick	Catherine Gullion	Jane & Michael Ingraham
Jacque & Mark Crouch	Catherine & Doug Engstrom	Pam Gumm	Julie Ireland
Amber Crow	Debra Erickson	Liz Gunkel	Deanna Jackson
Tredan Crumpler	Barry & Julie Ericson	Deb Guntly	Mary Jackson
Susan Dannen	Linda Erkamaa	Mandy Gustafson	Amanda James
Lowell & Joyce Dauenbaugh	Molly & Tyler Ernst	Catherine Hackett	Martha James & Mike Myszewski
Ron & Alice Davis	Dr. Dominick Ervelli	Maggie Haddinger	Jason Jauron
Kreshawndra & Andrew Davidson	Beverly Evans	Jan Hall	Montana Jemente
Margie & Jay Davidson	Joseph Evans	Marianna Hall	Cammy Jenkins
Christian Davis	Summer & Luke Evans	Andrea Hallman	Jake Jenkins
Greg Davis	Patricia Ewing	Rachel Halvorson	Jo & John Jenkins
Jane Hayes Davis	Victoria Facto	Julianne Hambleton	Lindsey Jenkins
Robert Davis	Rachael Faldet	Nathaniel Han	Matthew Jens
Thomas Davis	Debbie Farrow	Nancy Hanna	Sarah Jensen
Linda Dawe	Suzanne Feigofsky	Angela Hansen	Jodi Jinks & Tom Zoumaras
Inez Dawes	David Felton	Richard Hansen & Jill Thompson Hansen	Cody Johnson
Emily Dawson	Dwight Fernandez	Tessa Hansen	Emily Johnson
Lori Day	Pat Finan	Brenna Happe	Jenny Johnson
Teresa Dayton	Rachel Finken	John Haraldson	Linda Johnson
T Deal	Heidi Finnegan	Siobhan Harman	Marilynn & Bob Johnson
Beth Deardorff	Christina Fitzpatrick	Jeanne Harmeyer	Nanette Johnson
Donna Deatsch	Tim Fitzpatrick	Christine Harrison	Pam & Mark A Johnson
Elizabeth Deatsch	Rhonda Flanery	Deborah Harrison	Patty & Gary Johnson
Nicholas deBlois	Laurie Fletcher	Keith & Kim Hartje	Susan J Johnson
Kim Debok	Mary Pat Floro	Adam Haselhuhn	Jennifer Johnston
Michelle DeDecker	Susan & Jim Ford	David Hauschild	Diane & Preston Jones
Mattie Demoret	Duane & Phyllis Forret	Andrew Havens	Karla Jones
Craig Dentlinger	Shannon Foster	Heidi & Marc Havnen	William Jones
Jessica DePhillips	Katie Franck	Kathleen Hayes	Jacob D Jordan
Des Musicals Podcast	Mitch & Crystal Franke	Floyd Hays	Laura Jordan
Judy & Larry Deutch	Terri Fredrickson	Genevieve & Brandon Hays	Karen & Michael Jorgensen
Kayla Dickerson	Ellen Frei	Donna Heath	Karmen Jorgensen
Laura & Finn Digman	Heidi Freidhof	Dorothy Hecht	Lori Jorgensen
Kay Dilks	Sarah Freml	Michael Hecker	Nate Jorgensen
Karen Dilling	Anne & Stacey Frett	Edward Hegstrom	Brent Jorth
Sergey Dimitrienko	Harold & Katie Freund	Beth Heimbaugh	Dan Josephsen
Thomas Dodds	Kathy Friest	Harvey & Sharon Helgeland	Andrea Joss
Janet & John Doherty	Frost Family	Jay & Kimberly Helton	Bob Josten & Susan Judkins Josten
Mary Doidge	Jerilyn Fuller	Paula Hender	Dani Juncker
Vincent Dominguez	Patricia Gagne	Michelle Henderson	Jim Kabel
John Domini	Nina Garza	Gordon & Barbara Hendrickson	Gautam Kakade
George & Linda Dorsey	Cecilia & Reg Gass	Eric Henzi	Nancy Kane
Cheryl & Stan Doser	Marlee Gaulke	Jaime Claywell Herrera	Jody Kanne
Scott Doughty	PK & Stephen Gedden	Rebecca Herring	Douglas Karlen
Al & Ruth Downey	Gina & Mike Gedler	Erika Heuermann	Gretchen Kasler
Bridget Drendel	Rachel Geisler	John & Kim Hiatt	Karla Kasper
Chris Driscoll	Kim Gilbert		JoAnn Katzer
	Priscilla Gilbert		

DONORS

Tana Kelce
 Patricia Kell & Mikael Brown
 Peter & Lisa Kenne
 Donna Kennebeck
 Lynn Kenney
 Paige Keplinger
 Rebecca Killpack
 Jack & Cheryl Kimberley
 Jacques King
 Jill King
 Marcie King
 Robert King
 Sara & Ray Kinley
 Louise Kipping
 Cecelia Kirvin
 Amy Kline
 Robin Kline & Bill Summers
 Lindy Klinge
 Holly Klotz
 Alexandria Klumpp
 Kimberly Knapp
 Amy Knight
 Abby Knipfel
 Janet Knock
 Josh Knudson
 Jim & Megan Koch
 Joan Koch
 Michael Koch
 Paul & Kay Koeppen
 Janet T Koerner
 Dave & Coby Koester
 Beth Kollbaum
 Dennis & Patti Kommer
 Jan Konig
 Jeannine Kosman
 Renée Kowlessar
 Karen Kraemer
 Beth Kramer
 Kristen Krebs
 Marilyn Krogulski
 Debra Krueger
 Sandra Suarez Kruger
 Melissa & Dan Krumm
 Jason & Kristina Kruse
 Shirley Kuebrich
 Karen Labenz
 William LaHay
 Angela Lainson
 Tonya Lamb
 Tom & Bess Lamoreux
 Sadie & Brian Landwehr
 Keaton Lane
 Michelle & James Lane
 Rita Lans
 Jennifer Lappin
 Steve & Carolyn Larson
 Lee LaRue
 Lynnae & Dave Lathrop
 Lori Lavender-Jipp
 Thomas Leahy
 Amanda Werts & Mark Leary
 Anthony & Anna Lee
 Erin Lee
 Richard Leibfried
 Brent Leistner
 Leslie Leitz
 Barb Lemons
 Betsy Lemus
 Kathy Leonard
 Amanda Leverman
 Carol S Levine
 Elizabeth Lewis

Fred Lewis
 Kelly Lewis
 Elaine & Jon Lindgren
 Melissa Lipovac
 Lacie Litton
 Gina Lobendo
 Dwight Long
 Lori Long
 Elisabeth Lovett
 Heather Welch Lowe
 Holly & Adam Lowell
 Jill Lowery
 Jean Lucas
 Michelle Lucas
 Mary Ludwig
 Marcy & Martin Luft
 John Rouze-Luke
 Josh & Erin Lullmann
 Leslee K Lynch
 Wendy Lynch
 Leslie & Bruce Maach
 Paul & Jean Mack
 Maddison Maddock
 LaRue & Bob Maddox
 Julie Majeski
 Craig Malmberg
 Monica Malmberg
 Lily Malone
 James Maltby
 Myrna Manning
 Joanne Manternach
 Mike Marlow
 Deb Marriott
 Barbara & Bruce Martin
 Beth Martin
 Byron & Judith Martin
 David Martin
 Linda & Jim Mason
 Teresa Mathews
 Dorothy Mathis
 Mark Matthes
 Mary Mcaleavy
 Soozie McBroom
 Kevin McCants
 Lauren McCarthy
 Marva & Vince McCarty
 Rich & Bonnie McCaughy
 Norman & Deborah McCleary
 Nancy McClimen
 Linda McClure
 Craig & Susan McCoy
 Tim McCulley
 The McCurley Family
 Heather McDermott
 Susan McFarland
 Bill & Pat McGill
 Amy & Mark McGrew
 James McKinstry
 Beverly McKnight
 James McLallen
 Renee McPhee
 James Meade
 J Jeffrey Means &
 Diane Glass
 Carrie Mears
 Natalie Mease
 Lisa Medanic
 Alvaro Medina &
 Yaria Romero
 Paul Meginnis
 Jeanette Melhuish
 Lisa Merkle

Elizabeth Merrill
 Dave & Anne Merschman
 Diane Metzger
 Terry & Linda Meyer
 Tabitha Meyers
 Sara & Bryan Michael
 Marie Michels
 Microsoft
 Karen & David Miglin
 Carol & Greg Millar
 Erin Miller
 Jodi & Brian Miller
 Michele Miller
 Shari & Nicholas Miller
 Kate Milligan
 Linda Millis
 Betsy Mitchell
 Amanda Moeller
 Jerry & Vivian Mogensen
 Diane Mohrfeld
 Daphne & Charlotte Monson
 Willie Montgomery
 Greg Moore
 Heidi Moore
 Lucrezia & David Moore
 Tyler Mootz
 Leslie Morgan
 Nicole Morig
 Matthew Morris
 Jeremy Morse
 Roscoe Morton
 Nancy Muecke
 Stefanie Mueller
 Joseph Mullarkey
 Jan Muller
 Barb Mullin
 Cindy & Jeff Mumm
 Cynthia Munyon
 Dawn Murphy
 Greg Murphy
 Karoline Myers
 Kathy Myers
 Mickey Myhre
 Amar Nath
 Paul & Ronda Neher
 Carroll Nelson
 Sylvia Nelson
 Patsy Nemmers
 Darion Nevins
 Carolyn Newkirk
 Nancy Nichols
 Camille Niemi
 Amy Nigg
 Lisa Noble
 Dorie Nolde
 Ross Noll
 Joseph Nolte
 Craig Nordaker
 Paula Nordstrom
 Charles & Pam Norelius
 Joni Norman
 Northcrest Community
 David Oakland
 The Oakley Family
 Lisa Oakley
 Sheri Obr
 Patrick O'Connor
 Jean & Brian O' Donnell
 Cindy OHara
 Cindy Olinger
 Laura Oliver
 Deb Olney

Danielle O'Neill
 One4All Charitable Fund
 Jessica Orfanos
 Heather Osby
 Timon & Sandy Oujiri
 Walter Overby
 Hannah Overstake
 Shari Pacer
 Carol Palmer & Dan Chase
 Diana Pals
 Melisha Pals
 Kathy Parenza
 Brian & Dawn Parizek
 Rachael Parker
 Brian Parks &
 Natalya Pankrkhin
 Kelly Parks
 Noah Parks
 Gary & Kay Parsons
 Brooke Parziale
 Pritesh Patel
 Marilyn Paul
 Jason Paull
 Nathan Pauls
 Thomas Paulson
 Barbara Peden
 Matthew Peirce
 Cynthia Penman
 John & Joyce Perkins
 Olga Perone
 Karen Person
 Matthew Peters
 Andrea Peterson
 Elizabeth Peterson
 Kristen Peterson
 Mark K Phillips
 Mary D Pierce
 Cindi Pierotti
 Janet Piller
 Anne Marie Pinero
 Nancy A Pinkerton
 Cory & Janell Pittman
 Becki Plunkett
 Shannon Pollmann
 Chad & Donni Alley
 Josie Poppen
 Jackie Porter
 Gary Post
 Amy & Ryan Pothoven
 Julie Powell
 Heather & Vincent Preston
 Richele Prichard
 Dennis & Pam Prouty
 Penelope Pugh
 Brooke & David Pulliam
 Heather Welch Puri
 Mary & Mark Purtille
 Charles Quang
 LaVerne & Janice Quass
 William Rafter
 W. Jay & Tara Ramsey
 Judith Randall
 Brandi & Jeremy Ransom
 Marliese & Thomas Ransom
 Hannah Rasmussen
 Jana Rasmussen
 Peggy & Layne Rasmussen
 Danny Ray
 Kenneth & Donna Reams
 Rachel Hasselson &
 Missy Reams
 Abby Wilson-Rector

DONORS

Vidhya Reddy
Jane Reese
Vicki Refshaw
Maryanne Remer
Beth Renshaw
Chris Reynolds
Nicole Reynolds
Debbie Richard
Doreen Richmond
Tina & Wade Riedinger
Carolyn Riordan
Katie Risvold
Michelle Rivera
Andy & Kathy Roat
Ruth Ann Roberts
Georgia Robinson
Sherry Robinson
Marcia Robson
Debra Rodgers
Leticia Rodriguez
Tammy Rodriguez
Leslie Roggio
Kristy Rosenthal
Beverly Ross
Kristine Ross
Teri Ross
Mark & Terry Rowley
Christopher Rozenboom
Ariel Rubin
Brenna Rueschhoff
Meredith Rumohr
Judy Russell
Heather Saboe
Jessica Salscedo
Josh & Megan Sampson
Stacy Sams
Lowell Samuelson
David & Nanci Sande
Charles & Valerie Sanford
Erin Sandvig
Jackie & Bob Sarasio
Dawn Sassatelli
Jackie Saunders &
Cecil Goettsch
Alan & Donna Scarfe
Sarah Schaefer
Michael & Allison Schaeffer
Heather Schager
Lucas Schall
Kathryn & Paul Schealler
Dianne Schemper
Anne Scherer
Megan Schettler Schug &
Cody Schug
Mariah Schlueter
Jane Schmillen
Janet & Wayne Schneider
Joan Schnieders
Chris & Melissa Schnucker
Marcia Schoen
Chuck & Pam Schoffner
Kathy & Tim Schott
Denise Schuett
Andrea Schuler
Kelly Schuler & Rod Snavely
Elizabeth Schupaniitz
Brena Schwartz-Corona
Ellie Schwetz
Cindy Schwickerath
Julie Scott
Mary Ann Scott
Traci Sehnert

Jamie & Scott Seitz
Donna Seliger
Sheri Senter
Kathleen Serino
Lois Shaffer
Roger Shane
Wait & Shirley Sharp
Ranae Shaw
Shari Shaw
Anita Shawhan
Rosemary Sheeler
Jeannie Sheldon
Larry & Norma Shepard
David Sheridan
Joan Sheridan
Kirk Shipley
Nathan Shortell
Debra Shriver
Brooke Orrell Sievers
Patricia Simon
Nicole Simonis
Ryan Skotzke
Edwin & Mary Slattery
Michele Slawson
Scott Slechta
Marshall & Calen Smidt
Abby Smith
Kayla Smith
Kristen Smith
Wilbur L. Smith
Sarah Snavely
Richard Snyder
Robert Sobiech
Rich & Terri Somskey
Susan Soper
Betty Soukup
Todd Southwick
Luella Spaine
Rodney Spence
Mary Spenla
Duane & Joyce Spicer
Tony Spina
Tara Staker
Jason & Cindy Stanbro
Nancy Stapp McCurdy
Brian Steffen
Tess Stein
LeAnn Stevens
Ruth & O Dale Stevens
Brooke Stewart
Jane Stewart
Janet Stewart
Sandi Stewart
Chase Stine
Paul Strand
Gayle Strickler
Todd Struthers
Jocelyn Sturgis
Medina Suljic
Bonnie Sullivan
Sybil Sullivan
Jodi Sunderman
Denice Sutton
Amanda Svetleic
Gina Swackhammer
Shawna Swain
Rick Swalwell
Calvin Swan
Bethany Sweeney
Rebecca Swift
Jamie Taha
Matthew Tancreti

Karl & Karen Tandy
Dawn Taylor
John Taylor
Denise Tegels
Pierre & Mariella Theuma
Cassandra Thimm
Beverly Thomas
Dawn & Harlan Thomas
Jenna Thompson
Roxanne Thompson
Tami Thompson
Savan & LeAnn Thongvahn
Tonya Throckmorton
Channon & Tony Timm
Julie Timm
Dan & Doris Toal
Brenna Tomlin
Sarah Towns
Alexias Townsend
Kerry Traskos
Michelle Tremmel
Emily Tripp
Derek & Jill Trobaugh
Sarah Turnbull
Thomas & Coralie Turner
Matt Tuttle
Tom Twohill
Dave Utrata
Frank Vaia & Tim Hickman
Dan & Nan Valentine
Mickey Van Baale
Jessica Van Essen
Kate & Spencer Van Haaften
Robin Vanderhoef
Mary Vander Leest
Jackie Vandivier
Edward Vasquez
Kara Vaughn
Renu Velisetty
Gina Venteicher
Deanne & Andrew Vespestad
Angelic Vetter
Chris & Vivian &
Alexis Van Vleet
Mollie Vogel
Zachary & Sarah Voss
Brad Wadsworth
Robert Wadzinski
Angela Wagaman
Kathy Wagner
Katie Wainwright
Angie & Justin Walker
Carolyn Wall
Callie Waller
Sara Walsh
Martina & Peter Walther
Josh Ward
Joanne Warnock
Christopher Warren
Julie Washington
Les & Judy Watts
Caitlin Weak
Christine Weatherman
Eleaine Wedeking
Mary Weeks
Kristine Weinheimer
Monica & Scott Weinman
Amy & Jeremiah Weis
Cindy Weis
Dan & Renee Welk
Susan Wellman
Shirley Wells

West Des Moines
Community Church
Doug & Debbie West
Eric West
Linda & Neal Westergaard
Adam Westphal
Aaron Weyant
Connie Lee Whalen
Michael Wharff &
Melissa Clarke-Wharff
Sherill Whisenand
Patricia White
Christine Whitney
Julie Wiemann
Dustin & Tabitha Wiese
Lisa & Dennis Wiggins
Donovan Wildman
Margo Wildung
Tracey Wilkerson
Joleen Wilkinson
Denise Williamsen
Beth Wilson
David Wilson
Grant Wilson
Robert Wilson
Wendy & James Wilson
Maureen Wilt
Lisa & Daniel Winn
Reina Wirtjes
Bob & Ronda Wissink
Arlene Wolf
Tracy Wolfswinkel
Paul Woodard
Christine & Tony Woods
Tony Woods
Zoë Woodworth
Wes Worthing
Michelle Worthington
Paul Wunn
Matthew Yaskie
Arnulfo Ybarra
Linda Yeoman
David Young
Mary & Bart Young
Fenchin Yu
Jessie Zaruba
Robert & Eleanor Zeff
Trinity Zeiger
Justin Zerfas
Patricia Ziegler
David & Cindy Zielke
Alison Zirbel
Mary Zirkelbach

Partnership Program

Special thanks to the corporate partners who support John Viars Theatre and Kate Goldman Children's Theatre productions.

Cabaret Infomax

with their eyes: September
11th: The View from a High
School at Ground Zero
David R. & Barbara Kilpatrick
Principal @

DONORS

Escaping the Labyrinth

Jack K Ayre &
Frank Ayre Lee Theatre
Foundation
Mary & Russ Marshall
Mark & Darlene Pullen

Junie B. in Jingle Bells, Batman Smells! Nationwide

The Sound of Music Leachman Lumber Co.

Don't Let the Pigeon Drive the Bus! The Musical! Nationwide

Agatha Christie's Murder on the Orient Express Edward Jones

Charlotte's Web Nationwide

Singin' in the Rain Corteva Agriscience

Pippi Longstocking Nationwide

Calendar Girls AARP Iowa

Roald Dahl's Matilda EMC Insurance Companies

Pavilion Party An event on June 29, 2021, raised funds for Tent Theatre. Those listed below contributed at least \$100 to the event.

Anonymous
Cory & Emily Abbas
Sarabeth & William Anderson
Bankers Trust
Jennifer & TJ Bryant
Darca Boom & Dennis Klein
Jim & Janine Clark
Carrie & Craig Dostal
EMC Insurance Companies
Gloria & Art Filean
Angela & Terry Gallagher
Rosalie Gallagher
Tom & Cathy Goldman
Lynn & Steve Graves
Hy-Vee
Dr James &
Mary Ellen Kimball
Dick & Susie McCauley
Rod & Julie McCullough
Jane E Meyer
Jan Burch & Robert Mitchell
Taylor Moon Real Estate
Gerry & Mary Lou Neugent
Prairie Meadows
Suku & Mary Radia
Jaey L & Brenda Sedlacek
Mark Smith & Artis Reis
Jeff & Susan Stroud
Marc & Evon Swanson
Dawn Taylor

John & Sherryl Viars
Jeanette Webb
Julie West & Brent Isenberger

Playhouse Archives Online

The conversion of thousands
of print materials to digital
files is nearly complete. In
2022, The Playhouse will
unveil a website on which
the public can find many
historical records from prior
plays and performances.
The donors listed below
made contributions toward
the effort.

Lee Ann Bakros
Brian & Dawn Baldwin
Lynn Blass
Greg & Susan Bridge
Corine Carr
Ryan Crane
Jerry & Susan Eisenhour
Mike & Gina Gedler
James & Ulrike Grimaldi
Julianne Hambleton
Ellen & David Harvey
Charles Jennissen
Melissa Kellar
Karen & Kent Klopfenstein
Ann & Shane Kramer
Jolene Laning
Deb Marriott
Mark Morrison
Gerry & Mary Lou Neugent
Aimee &
Dale Oakley-Runyan
Nikki Pantzlaiff
Rich & Terri Somsy
Sue & Bill Tell
Tami Thompson
Steve Van Brocklin
Jana Vandam
Lloyd & Julie Von Hagen

Tent Theatre
Lincoln Savings Bank
MidAmerican Energy
Company
Phyllis Mumford-Sovern &
Kent Sovern
Jan & Layton Stump
Edward & Nancy Truslow

Spotlight Literacy
BRAVO Greater Des Moines
Cole-Belin Education
Foundation

**Additional partnerships are
available.**

Sustainers Club

Donors are recognized in
the Sustainers Club when
they make monthly or
quarterly contributions at
any level.

Lee Ann Bakros
Stacie Bendixen
Cleveland & Linda Bryant
Ann Cidoni
Judi & Mark Cooper
Ryan Crane
Debra Cupples
John Dentlinger
Sara & Tom Doruska
Leona & William Farris
Toni K Farris
Debra L Garner &
John S Richards
Linda & Ron Gruss
Molly & Tyler Hackman
Marilyn Harvey
Scott Haugh
Kristol Howell
Steve & Val Johnson
David R. & Barbara Kilpatrick
Angelyn King
Kathleen Koenig
Kerrie Lee & Rob Vasiloff
Jen & Meyer Lehman
Katy Merriman
Jane E Meyer
Jim Miller
Carol Palmer & Dan Chase
Evan & Mary Potratz
Emily Rice
Ruth Smith
Steve Van Brocklin
Dale & Eneken* Wakelin
Betty Weber
Harvey & Rita Weinberg
Mary Whisenand
Susan E Wright
Paul & Fonda Womack

Corporate Matching Gifts

Your personal gift to The
Playhouse may be eligible
for a corporate match,
increasing your impact.
Many corporations recognize
the volunteer work of their
employees by making a
donation on their behalf.
We extend our thanks to
the following for matching
employees' and retirees'
contributions and honoring
employees' volunteer efforts.

Meredith Corporation
Tyler Hackman
Microsoft
Linda Avraamides
State Farm
Greg Madsen
Wellmark Foundation
Muriel Pemble

Tribute Program

The Tribute Program
provides an opportunity to
celebrate milestones such
as birthdays, weddings,
anniversaries and

graduations. It can also be a
way to honor the memory of
friends and relatives.

In Honor of Jim Arthur Jeanelle Arthur Trudi & Rich Holst

In Memory of Lorrie Baker Janet Doherty Douglas Karlen Paul Meginnis Georgia Robinson Bob & Ronda Wissink

In Memory of Norma Bakros Gloria Hoffmann Jane & Michael Ingraham

In Memory of Jo Berry Lee Ann Bakros Al & Ruth Downey Joy Hong-Russell Mark Morrison Phyllis Mumford-Sovern & Kent Sovern Lloyd & Julie Von Hagen

In Honor of Don & Leah Blair Linda Blair

In Memory of Edward J Byrnes Mary Jo Brinkman

In Honor of Ryan "The Man" Crane Dawn & Michael Schneider

In Memory of Joan Crowell Dirk & Michelle Bliss Lisa Culp Jill Delashmutter & John Bouslog Barbara Hoy Charles & Pamela Norelius Mark & Mary Purtle John Schmidt & Deb Wiley

In Honor of Jenna Darsee Jan Hall

In Honor of Debbie Dentlinger John Dentlinger

In Memory of Gerry Haugh Scott Haugh

On Behalf of Malia Henrich Cassandra Henrich

On Behalf of Trudi Holst in Honor of Her Sister, Linda Brown Kathryn & Tim Schott

In Memory of Brice Charles Janvrin Diane & Bruce Janvrin

In Memory of Mary Jeaninne John Ekstrand*

DONORS

In Memory of J Michael Kellar
Melissa Kellar
Mark Morrison
Lloyd & Julie Von Hagen

In Memory of Jeanne Kilpatrick
Lee Ann Bakros
Deb Guntly
Marcie King
Joni & Steve Nicoll
Kathy Nutt
Walter & Shirley Sharp
West Des Moines
Community Church

In Memory of Karen Morrow
PK & Stephen Gedden

In Memory of My Dad
Katya Mednick

In Friendship with Carol Palmer & Dan Chase
Marianna Hall

In Honor of Mike Pantzlaff
Nikki Pantzlaff

In Honor of Playhouse Employees, Cast, and Crew
Margie & Jay Davidson

On Behalf of Pyramid Theatre & The Des Moines Playhouse
Renee & Steve Schaaf

In Honor of Ken Reams
Brian & Dawn Baldwin

In Memory of Alan Scherer
Anne Scherer

In Honor of The Sound of Music Cast & Crew
Anonymous

In Memory of Laura Sparks
Lee Ann Bakros
Amy Hollowbush
Jody Kanne

Kerrie Lee & Rob Vasiloff
Judith Rucker

On Behalf of Dane & Ellie Van Brocklin
Steve Van Brocklin

In Honor of Maddox Wadja
Brenda S. Wadja

In Honor of Sarah Beth "Bee" Weinberg
Aaron Weinberg

In Honor of Mary Whisenand
Sherill Whisenand

more about this opportunity, please contact Ryan Crane, Director of Philanthropy, at rcrane@dmplayhouse.com or 515.974.5370.

Anonymous
Lee Ann Bakros
Jim Benda
Ryan Bhattacharyya
Marcia Brunson
Sue Dittmer & Bonnie Hodson
Al & Ruth Downey
Allison Engel
Charles & Marilyn* Farr
Bob & Jeanne* M Hopson
J Michael Kellar*
David R & Barbara Kilpatrick
Gary Roberts
Rich & Terri Somskey
Stan & Jane Sondall
Lloyd C & Julie Von Hagen
Dale & Eneken* Wakelin
Mary E Whisenand
David* & Krenio Wright

Heritage Club

(documented estate plan gift)

We recognize and honor those donors who have included The Playhouse as a beneficiary in their wills or estate plans. To learn

Don't see your name? Those listed in this program have generously supported The Playhouse since March 1, 2021. If we've made a mistake, please contact Katy McCaull at 515.974.5359 or kmccaull@dmplayhouse.com. Gifts of \$100 or more are listed in every playbill throughout the season. Gifts under \$100 are recognized in the spring musical playbill each year.

BRENT ISENBERGER
PHOTOGRAPHY

isenbergerphoto.com

515.360.9179



[@brentisenbergerphotography](https://www.facebook.com/brentisenbergerphotography)



[@isenbeephoto](https://www.instagram.com/isenbeephoto)



[@photoizy](https://twitter.com/photoizy)

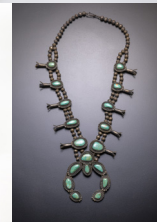

HOUSE INFORMATION

COVID-19 UNIQUE POLICIES

- Based on CDC and state guidelines at the time of your event, protocols may include masks required regardless of vaccination, social distancing, or more.
- Hand sanitizing stations are located throughout the lobbies for public use.
- Guests with COVID-19 symptoms such as a temperature of 100.4°F or higher or other symptoms, either before or during a performance, are asked to leave and exchange their tickets for a later performance.
- All tickets will be refunded or exchanged without fee upon request.
- Programs are available in print and digitally.

GENERAL PRACTICES

Accessibility

The Playhouse strives to make its facility and performances accessible to all guests. Our theatres are wheelchair accessible. Service animals are welcome. Assisted listening devices are available in the John Viars Theatre. If your hearing aid has a T-coil, toggle to that setting to receive the audio signal directly without any headset or other equipment needed. ASL interpreted performances and audio description performances are available upon request. For these and other needs, please call the ticket office with specific service requests.

Cameras

The taking of photographs and the use of recording devices are not allowed during a performance and are a violation of state and federal copyright laws.

Cancellations

If a show is cancelled due to bad weather, an email will be sent to ticket holders. Cancellations will be noted on the phone system, website, and social media sites. Tickets for a cancelled performance may be exchanged for another performance. Please be sure the ticket office has your email information and current phone in the event a performance is cancelled. The Playhouse does not sell its contacts and does not sell or trade its email addresses.

Concessions

A variety of beverages and candy may be available for purchase and are allowed in auditoriums. No outside drink or food are allowed. Staff reserve the right to deny alcoholic beverage service to anyone at their discretion.

Elevator

An elevator between levels is located at the east end of the building.

Emergency Exits

Please note the exit nearest your seat location. In the event of an emergency, guest services staff will provide direction.

Etiquette

Latecomers will be seated at an appropriate break in the play. Lobby chimes are sounded five minutes before curtain as well as the close of intermission. Disruptive, unruly guests, regardless of age, will be asked to leave. Cell phone ringers should be turned off.

Lost Items

Lost items will be held in the ticket office.

Parking

Free parking is available in The Playhouse lots and on streets surrounding the theatre. After 5:00 PM daily, free parking is available in the Shops at Roosevelt's east/back parking lot. Parking in the west/front Shops parking lot is always restricted to Shops customers. The Playhouse is not responsible for loss of any personal property left in vehicles.

Performance Content

The Playhouse does not rate subject matter as sensitivities vary from person to person. Questions about content, age appropriateness, or other aspects of the show such as strobe lights and other theatrical affects should be directed to the ticket office.

Performance Schedule

The regular John Viars Theatre performance schedule is 7:30 PM Wednesdays through Saturdays and 2:00 PM Sundays. The regular Kate Goldman Children's Theatre performance schedule is 7:00 PM Fridays, and 1:00 PM and 4:00 PM Saturdays and Sundays. The Family Holiday Classic performance schedule is 7:00 PM Wednesdays through Fridays, and 1:00 PM and 5:00 PM Saturdays and Sundays. All times are subject to change.

Preshow Talk

A preshow talk for each John Viars Theatre performance will begin 30 minutes prior to curtain in the west lobby.

Tickets

Each audience member must occupy a seat and have a ticket, including infants.

Ticket Office Hours

The ticket office is open Noon to 5:00 PM, Tuesdays through Fridays, and 90 minutes prior to performances. Tickets are available 24 hours a day, seven days a week, online. Ticketing fees are the same whether purchased online, by phone, or at the ticket office.

Des Moines Community Playhouse

831 42nd Street
Des Moines, IA 50312



DMPlayhouse

@dmplayhouse_

DMPlayhouse.com

**Ticket office and
administrative office:**

515-277-6261

Group sales reservations:

515-277-6261

School matinee reservations:

515-974-5365

SINGIN' IN THE RAIN

Katy Merriman, Playhouse Artistic Director

You are about to see a remount of a production that began and ended (suddenly) in March 2020. A LOT has changed since then. Throughout the process of planning for the 2022 version of *Singin' in the Rain*, I reminded cast, crew, and staff that we never get a chance like this! How many times do we talk about a show after it opens and think about things we wish we had done differently or just had a little more time to create? We get a second chance at this story. A re-do! *Singin' in the Rain* has taught us that as our world becomes bigger, kinder, and more open to celebrating differences, we can hold on to what is good and make adjustments to improve what isn't working.

I can tell that our world has changed, beyond coronavirus, from how our team approached this show the second time around. We learned that we must start hiring intimacy directors (ID): production team members who are specifically trained to work on intimate moments between actors in a rehearsal setting and performance. Like a choreographer, the ID plans staging with the director and then coaches performers through moments of physical contact or similarly intimate scene work. Stephanie Schneider, who plays Kathy Selden and serves as intimacy director for this production, was monumental in establishing this practice at The Playhouse and specifically for this show back in 2020. We've grown since then to create safer spaces for performers.

We also learned that we must actively be better at casting, team building, and telling stories that reach beyond our own personal experiences. Alexandra (Lexi) Gray, who plays Zelda Zanders in this production, encouraged an important conversation when casting the 2022 *Singin' in the Rain*. When we talked to Lexi about playing the role of Zelda, we clarified the importance of not letting Zelda feel like a sidekick to Lina. One of the best parts of the audition process was for the director to watch Lexi's read with Maggie Schmitt, who plays Lina, and find power and humor in the way Lexi read for the role. In her character research and development, Lexi has turned Zelda into an homage to the women of color in the early 20th Century who should have had the same fame and platform as their white counterparts. Lexi made this happen and so graciously joins our conversations about how to better pave the way for performers of color to have the dimension and power

on stage that many people of color have not been given historically in theatre.

A final shoutout to Angela Lampe, our associate artistic director and resident costume designer. One of the first things Angie pointed out to director Erin Horst and me this time around was that women worked in the film industry as directors, writers, camera operators, and performers before the introduction of talking pictures. When cinematography was still new and niche in the 1910s, women ran studios and could conceivably still have had some place at Monumental Pictures in *Singin' in the Rain*. This cast is meant to reflect that. If you see female camera operators and studio workers, you are seeing what the beginning of the film industry really looked like and witnessing how gender roles shifted as "talkies" and feature films became mainstream.

I read my artistic director's notes from the 2019-20 Season *Singin' in the Rain* and realized that I talked mostly about the history of the Vitaphone. I am grateful for the opportunity that we have with this special production of *Singin' in the Rain* to enjoy what is fun and magical about theatre *and* to infuse this and all our shows with better knowledge and understanding of how to keep the theatre a safe and inclusive space. I hope this production feels like a breath of fresh air after a long and heavy rainfall, a spring of 2022 after the spring of 2020 and what followed. Here's to feeling glorious a little more each day!



Listen with your mind.



Funded by
listeners like you.
**Become a
member today.**

News: 640 AM

News / Studio One: 90.1 FM

Classical: AMES/BOONE: 91.7 FM
DES MOINES AREA: 88.9 FM • 96.3 FM
97.7 FM • 105.9 FM

STREAM ONLINE OR
THROUGH THE IPR APP.



IOWA PUBLIC RADIO.
NEWS | CLASSICAL | STUDIO ONE



IowaPublicRadio.org

CAST LIST

650th Production
103rd Season

Opening March 25, 2022
Closing April 10, 2022

Des Moines Community Playhouse Presents in the John Viars Theatre

SINGIN' IN THE RAIN

Screenplay by
Betty Comden and Adolph Green

Songs by
Nacio Herb Brown and Arthur Freed

Based on the classic Metro-Goldwyn-Mayer film, by special arrangement with Warner Bros. Theatre Ventures, Inc.
Music published by EMI, all rights administered by Sony/ATV Music Publishing LLC

Original Movie Choreography by Gene Kelly and Stanley Donen
Produced by Arrangement with Maurice Rosefield, Lois F. Rosenfield and Cindy Pritzker, Inc.

Presented by **Corteva Agriscience**

Director/Choreographer: **Erin T. Horst**

Music Director: **Brenton M. Brown**

Scenic Designer: **Teena Sauvola**

Costume Designer: **Angela Lampe**

Sound Designer: **Brian Dodson**

Lighting Designer: **Virgil Kleinhesselink**

Properties Designer: **Sarah Beth Weinberg**

Stage Manager: **Ellie Wellman**

Intimacy Director: **Stephanie Schneider**

Assistant Music Director: **Addie Thrower**

Assistant Choreographer: **Sarah Aubin**

Assistant Properties Designer: **Adam Beilgard**

Assistant Stage Manager: **Lindsey Nelson**

Playhouse Artistic Director: **Katy Merriman**

Cast

In Order of Appearance

*Indicates Playhouse Debut

Dora Bailey	Preshia Paulding	Man on Screen	Adam Yankow
Zelda Zanders	Alexandra Gray	1st Assistant Director.....	Joy Mielke
Olga Mara	Greta Hammond	2nd Assistant Director.....	Adelaide Kuehn*
Mary Margaret.....	Adelaide Kuehn*	3rd Assistant Director	Madeline Davis
R.F. Simpson.....	Donald Kom	Wardrobe Mistress	Preshia Paulding
Roscoe Dexter	Dan Haymes	Hairdresser.....	Bethany Woemmel*
Cosmo Brown.....	James Kolnik	Production Singer.....	Madison Ray
Lina Lamont	Maggie Schmitt	Sid Phillips.....	David Robinson*
Don Lockwood.....	Charlie Reese	Miss Dinsmore	Preshia Paulding
Young Don	Embry Richardson*	Male Diction Teacher.....	David Robinson*
Young Cosmo.....	Ingrid Oakley	Sound Engineer	Brynn Kelly*
Villain.....	Eric Fredrickson	Ensemble	Katy Bird*, Kersten Daubitz,
Lady-in-Waiting.....	Riley Keough		Madeline Davis, Greta Hammond, Price Jacobsen,
Rod	Price Jacobsen		Brynn Kelly*, Adelaide Kuehn*, Joy Mielke,
Kathy Selden	Stephanie Schneider		Madison Ray, Ken Reams, David Robinson*,
Policeman.....	Price Jacobsen		Maddie Topliff*, Bethany Woemmel*
Butler.....	Ken Reams		

Singin' in the Rain is presented with a 15-minute intermission.

Singin' in the Rain is presented through special arrangement with Music Theatre International (MTI). All authorized performance materials are also supplied by MTI. www.MTIShows.com

The videotaping or other video or audio recording of this production is strictly prohibited.

MUSICAL NUMBERS

ACT I

<i>Overture</i>	Orchestra
<i>Fit As a Fiddle</i>	Don, Cosmo
<i>All I Do Is Dream of You</i>	Kathy, Girls
<i>You Stepped Out of A Dream</i>	Don
<i>Make 'Em Laugh</i>	Cosmo
<i>Beautiful Girl</i>	Production Singer
<i>Lucky Star</i>	Kathy
<i>You Were Meant for Me</i>	Don, Kathy
<i>Moses Supposes</i>	Don, Cosmo
<i>Good Morning</i>	Kathy, Cosmo, Don
<i>Singin' In the Rain</i>	Don

ACT II

<i>Entr'acte</i>	Orchestra
<i>Would You?</i>	Don, Kathy
<i>What's Wrong with Me?</i>	Lina
<i>Broadway Melody</i>	Don, Cosmo, Ensemble
<i>Would You?</i>	Lina, Kathy, Cosmo
<i>Lucky Star (Reprise)</i>	Kathy, Don
<i>Finale - Singin' in the Rain</i>	Company
<i>Bows/Exit Music</i>	Orchestra

ORCHESTRA

Conductor: **Brenton M. Brown**

- Violin 1: **Margaret Stagner**
- Violin 2: **Hannah Cool**
- Bass: **Bridget Shoemaker**
- Reed 1: **John Morgan**
- Reed 2: **Thomas Sparks**
- Reed 3: **Jake Kiese**
- Trumpet 1: **Audrey Husted**
- Trumpet 2: **Steve Day**
- Trombone: **Brandon Kowalsky**
- Percussion: **Seth Rezek**
- Drums: **Jay Petersma, Drew Selim**
- Keyboard 1: **Brian Hutzell**
- Keyboard 2: **Josh Whitver**

Orchestra manager: **Brenton M. Brown**

CAST NOTES



Katy Bird (*Ensemble*) has her degree in fashion design from Iowa State University. While there, she performed in *My Fair Lady*. Other stage credits include Lola in *Damn Yankees* at St. Edmond High School (Fort Dodge). This is her Playhouse debut. Katy enjoys singing, sewing, and adventuring with friends.



Kersten Daubitz (*Ensemble*) was on The Playhouse stage as a youth in several shows including *Pippi Longstocking* and most recently was Sister Sophia in *The Sound of Music*. While earning her Bachelor of Music Education degree at Iowa State University, she performed in *Into the Woods* (Rapunzel) and *Fiddler on the Roof* (Chava). Kersten is an elementary music teacher with Waukee Community School District and earning her Master of Music Education from the University of St. Thomas. She enjoys reading, doing puzzles, and watching movies with her husband, Jack.



Madeline Davis (*3rd Assistant Director/Ensemble*) is a freshman at Grand View Christian School. Maddie loves to dance and anything theatrical and has been in numerous area shows including *Don't Let the Pigeon Drive the Bus! The Musical!*; *A Christmas Story, The Musical!*; and *Billy Elliot The Musical* at The Playhouse, *Willy Wonka Kids* (Willy Wonka) and *Mary Poppins Jr* (Mary Poppins) in The Playhouse's Performance Academy, *Annie Jr* (Annie) with CAP Theatre, and *Disney's The Hunchback of Notre Dame* at Carousel Theatre, Indianola.



Alexandra Gray (*Zelda Zanders*) was last seen at The Playhouse as Medda Larkin in *Disney's Newsies*. Her other Playhouse roles include Sarah's Friend in *Ragtime* (2018) and Deloris Van Cartier in *Sister Act* for which she received a Dionysos Award for Outstanding Performance. Her favorite role to date was Mary Sunshine in *Chicago* at Columbia College in Chicago. Alexandra is the lead teacher in the three-year-old classroom at Traditions Childcare Center. She is also the owner of Sweet Tea Baking Company and Haus of Saints Designs.



Greta Hammond (*Olga Mara/ Ensemble*) made her Playhouse debut as Sister Margaretta in *The Sound of Music*. She has a B.M. in vocal performance from Drake University and has had various

roles in collegiate productions including *The Secretary in Falstaff*, *Madame de la Haltière* in *Cendrillon*, and *Baba* in *The Medium*. Greta is a manager at Friedrich's Coffee and enjoys reading, going on long walks, and traveling. She is excited to polish her tapping shoes for this production.



Dan Haymes (*Roscoe Dexter*) is familiar to Des Moines audiences from *Every Christmas Story Ever Told* (a favorite show) and *Rumors* at Tallgrass Theatre and *Disney's High School Musical 2* and *Sarah, Plain and Tall* at The Playhouse. He has also been music director and technical director for shows in Chicago. A software engineer at Principal, Dan likes hanging with his awesome wife, Kim, and their daughter, Isla, and enjoys water that has been distilled with some sort of mash and then aged in an oak barrel.



Price Jacobsen (*Rod/Policeman/ Ensemble*) has been involved with many area theatres including The Playhouse (*Sideways Stories From Wayside School*), CAP (*Peter Pan Jr.*), Des Moines Young Artists' Theatre (*School of Rock*, *James and the Giant Peach Jr.*), and Ankeny Community Theatre (sound tech, *The Diary of Anne Frank*). He is a student at Des Moines Area Community College majoring in video production, and enjoys watching and making movies, writing, and spending time with family and friends.



Brynn Kelly (*Sound Engineer/ Ensemble*) is excited to make her Playhouse debut. A junior B.F.A. musical theatre major at Drake University, she was active in theatre in her hometown of Lawrence, KS. Her selected credits include *Into the Woods* (Little Red Riding Hood) at Lawrence Arts Center, *Meredith Willson's The Music Man* (Zaneeta) at Theatre Lawrence, and *Wait Until Dark* (Susy Hendrix) at Free State High School. In her free time, Brynn likes going to farmers' markets, reading, and doing anything creative.



James Kolnik (*Cosmo Brown*) is a favorite at The Playhouse where his shows include *A Chorus Line* (Mike), *Disney's Alice in Wonderland Jr.* (White Rabbit), *Rent* (Angel, for which he received a 2013 Dionysos Award nomination), *Hairspray* (Corny Collins), and *Disney's High School Musical 2* (Ryan Evans). He has also taught at The Playhouse. An underwriting associate at Wells Fargo, Jim's many interests include health and fitness. He and his

husband, Nicholas, have a newly adopted baby girl, Mackenzie Mae.



Donald Kom (*R.F. Simpson*) is the director of Ames Municipal Electric Services. He has been involved with many shows at ACTORS (Ames Community Theatre) as actor, director, producer, stage manager, sound designer, and house manager. Among his favorite roles and shows are Franklin Hart in *9 to 5 The Musical* at ACTORS, *Proof* at Ankeny Community Theatre, and *Sparks Fly Upward* at Hoyt Sherman Place. Donald's hobbies include old Mustangs.



Adelaide Kuehn (*Mary Margaret/2nd Assistant Director/Ensemble*) is pursuing her B.F.A. in musical theatre at Drake University. At her high school in Fort Collins, CO, she played Carrie in *Carrie: The Musical*, Eurydice in *Eurydice*, and Woman 1 in *Songs for a New World*. This is her Playhouse debut. Addie likes traveling, camping, and watching movies.



Joy Mielke (*1st Assistant Director/Ensemble*) has been involved onstage and backstage at The Playhouse and Ankeny Community Theatre as well as with productions at Johnston High School and Drake University. Her Playhouse stage credits include *A Christmas Story, The Musical* (Bumpus Hound/Ensemble), *Ragtime*, *Elephant & Piggie's "We Are in a Play!"* (Squirrel 2), *Disney's Alice in Wonderland Jr.*, and *Junie B. in Jingle Bells, Batman Smells!* (May). Joy is a junior at Drake University majoring in health science with an individualized minor in theatre.



Ingrid Oakley (*Young Cosmo*) is a homeschooled fourth grader who also takes art classes at Ankeny's Westwood Elementary. She dances, plays piano and guitar, writes songs, and makes music videos for YouTube. She likes sledding, riding bikes, identifying plants and animals, and making people smile. She has taken Broadway music classes at The Playhouse and made her stage debut as Gretl von Trapp in *The Sound of Music*.



Preshia Paulding (*Dora Bailey/Wardrobe Mistress/Miss Dinsmore*) has won Playhouse Dionysos Awards for Outstanding Performance for her roles as Judy Garland in *Beyond the Rainbow* (2010), Golde in *Fiddler on the Roof* (2014), and Annie Wilkes in

Misery (2017). She most recently played Diana in *Next to Normal* with History Boy Theatre (Jefferson, IA) and was a featured presenter in the Des Moines Register's Storytellers Project. Her extensive resume includes theatre, television and radio voiceovers, jingles, and several films. Preshia is a legal assistant for the Law Group of Iowa.



Madison Ray (*Production Singer/Ensemble*) has performed with the Des Moines Metro Opera, played Tom Collins in *Rent* and Sarge in the world premiere of *Escaping the Labyrinth* (Playhouse), and was nominated for a Cloris Award for *tick, tick...BOOM!* (Des Moines Onstage). Madison has served as a teaching artist (Kennedy Center trained) and wrote an original musical for Des Moines Public Schools and Turnaround Arts called *Power Up!* that is a virtual slice of life performance that gives a voice to students' lifestyles, perspectives, and values.



Ken Reams (*Butler/Ensemble*) is a longtime Des Moines favorite whose more than 80 varied shows on area stages over 50 years have included *Cyrano de Bergerac, 1776, Winnie-the-Pooh, Mamma Mia!* and the world premiere of *Escaping the Labyrinth* at The Playhouse; *Arsenic and Old Lace* and *Fiddler on the Roof* at the Ingersoll Dinner Theatre; *Amadeus* at the Drama Workshop; *Our Town* and *12 Angry Jurors* at Ankeny Community Theatre; and *Oliver!* and *Hello, Dolly!* at Urbandale Community Theatre. Ken likes reading in his retirement.



Charlie Reese (*Don Lockwood*) is a favorite with Des Moines audiences from shows such as *The New Mel Brooks Musical Young Frankenstein* (Dr. Frankenstein, Cloris Award winner) at The Playhouse, *The Bridges of Madison County Concert Version* (Robert) with Tallgrass Theatre, *Avenue Q* (Princeton/Rod) at StageWest, and *Company* (Bobby) and *Adore Us! Line* (Joe Biden) at Iowa Stage Theatre Company. Charlie works as a compliance officer for Wells Fargo. He enjoys dancing around the house with his wife, Megan Helmers, and their pets Det. Olivia Benson, Elliott Patrick Sawyze, and Jane.



Embry Richardson (*Young Don*) is making her stage debut in *Singin' in the Rain*. A third grader at Westwood Elementary in Ankeny, Embry likes horseback riding, singing, and creating art.

CAST NOTES



David Robinson (*Sid Phillips/Male Diction Coach/Ensemble*) received his B.A. in English and music from Simpson College. While at Simpson, he appeared in several shows including *A Christmas Carol* (Scrooge), *The Pirates of Penzance* (The Constable), and, a favorite, *Kiss Me, Kate* (Paul). He volunteered on the backstage crew for the recent Playhouse production of *The Sound of Music*. David is a tutor at DMACC Upward Bound. He likes writing music, learning languages, and playing Dungeons and Dragons.



Maggie Schmitt (*Lina Lamont*) is familiar to Playhouse audiences from *Cabaret* (Sally Bowles), *Playhouse on the Air Presents: Miracle on 34th Street* (Mary Lindsey/Doris Walker), *A Gentleman's Guide to Love and Murder* (Sibella, 2020 Dionysos Award winner), *The Miraculous Journey of Edward Tulane* (The Woman, 2019 Dionysos Award winner), *Ragtime*, and *Disney's The Little Mermaid*. Other credits include *The Rocky Horror Show* (Janet, Kata Klysmic Productions, Des Moines) and *Carousel* (Julie Jordan, Grand Opera House, Dubuque).



Stephanie Schneider (*Kathy Selden/Intimacy Director*) is a performer and director based in Des Moines. Recent acting credits include *A Christmas Story*, *The Musical* (Miss Shields) at The Playhouse and *The Mirror* with Vagrant Fear Productions. Represented by the Peak Agency, she works in film, improv, and voice-over as well. When not performing, you can find her reading, nerding-out on Star Wars, spending time outdoors, and playing Dungeons and Dragons! Stephanie's intimacy direction credits include *Agatha Christie's Murder on the Orient Express*, *I and You*, and *Plaza Suite* at The Playhouse, *The Bridges of Madison County Concert Version* at Tallgrass Theatre Company, and *The Cake* at Iowa Stage Theatre Company. Stephanie is passionate about bringing intimacy direction to the theatre and film community in Des Moines and hopes that it becomes a standard in Iowa.



Maddie Topliff (*Ensemble*) says *Singin' in the Rain* is her first show since high school. Of her multiple credits at Grinnell Community Theatre and Grinnell High School, her favorite roles are Bird Girl in *Seussical* and Rose Mundy in *Dancing at Lughnasa*. Maddie is a Drake University graduate and works as a content marketing specialist at ARAG Legal. She is also a freelancer for DailyPaws.

com. In her free time, she enjoys singing, reading, writing, working out, and cheering on the Chicago Bears and Chelsea F.C.



Bethany Woemmel (*Hairdresser/Ensemble*) is a first-year musical theatre B.F.A. student at Drake University. She likes drawing and designing, costuming, and dancing, and plays the ukulele. She has worked backstage on sound, light, and scenic crews. Her onstage credits include *Adelaide in Guys & Dolls*, a favorite role, at Permian Playhouse in Odessa, TX, and *Into the Woods* (The Witch) with Mustang Theatre Company in Andrews, TX.



Erin T. Horst (*Director/Choreographer*) is an assistant professor and head of the B.F.A. Musical Theatre Program at Drake University. She holds an M.F.A. in musical theatre from Minnesota State University in Mankato. She is familiar to Des Moines audiences from her roles at Iowa Stage Theatre Company where she played Helen in *Fun Home* (Cloris Award winner, 2019) and Marta in *Company*. Her favorite role was Mary Poppins in *Mary Poppins* at Minnesota State University. At The Playhouse, she choreographed *Catch Me If You Can* and directed and choreographed the 2019-20 Season production of *Singin' in the Rain*. Erin enjoys traveling, waterskiing, spending time outside, and watching the occasional football game with her boyfriend, Barry.



Brenton M. Brown (*Music Director*) says *Singin' in the Rain* is his 57th show for The Playhouse! His Playhouse shows include *Fiddler on the Roof*; *Les Misérables*; *Mary Poppins*; *Monty Python's Spamalot*; *Into the Woods*; *The New Mel Brooks Musical Young Frankenstein*; *A Chorus Line*; *Disney's The Little Mermaid*; *Mamma Mia!*; *Billy Elliot The Musical*; *Elf The Musical*; *Catch Me If You Can*; *Disney's Newsies*; *A Gentleman's Guide to Love and Murder*; *A Christmas Story, The Musical*; and *The Sound of Music*. He was awarded the Cloris Leachman Excellence in Theatre Award for best musical direction of The Playhouse production of *Ragtime*. He has appeared onstage as the title character in *Sweeney Todd* at the Ingersoll Dinner Theatre and as L.M. in *Pump Boys and Dinettes* at The Playhouse. Brenton is artistic director of the Harmony Delegation Chorus. He and his wife, Jessica, enjoy spending time with their children, Lindy and Bennett.



Teena Sauvola (*Scenic Designer*) works with Walt Disney Parks and Resorts Live Entertainment as an associate art director at Disneyland. Her work can be seen across all Disney Parks in the U.S., on Disney Cruise Lines, and at Disneyland Hong Kong. She also works at The Hettema Group as a show set designer on world-class theme parks and live experiences around the globe. She is excited to be involved in her first show with The Playhouse. In her free time, she likes to draw, paint, garden, hike, and camp.



Angela Lampe (*Costume Designer/ Associate Artistic Director*) began her tenure with The Playhouse in 1993 and has designed costumes, sets, and props for nearly 300 productions including *Guys and Dolls*, *Meredith Willson's The Music Man*, *A Gentleman's Guide to Love and Murder*, *Ella Enchanted*, *The Miraculous Journey of Edward Tulane*, *Ragtime*, *Les Misérables*, *Disney's The Little Mermaid*, *West Side Story*, *Into the Woods*, *A Streetcar Named Desire*, *Sunset Boulevard*, and *Hairspray*. She has a B.A. from Central College in Pella and a M.F.A. in theatre from the University of Nebraska. She is the recipient of four Claris Awards for excellence in costuming and puppetry.



Virgil Kleinhesselink (*Lighting Designer*) owns VTEC Productions sound company and is technical director at Des Moines Hoover High School where he designed lights for their production of *Les Misérables School Edition*. Virgil began his Playhouse career in 1979 and since then has been involved with more than 200 shows as designer or actor.



Sarah Beth Weinberg (*Properties Designer*) has been onstage in numerous Playhouse shows including *Ragtime*, *Monty Python's Spamalot*, *Disney's Beauty and the Beast* (Babette), and *Peter Pan*. She has created props for Playhouse productions of *A Gentleman's Guide to Love and Murder*, *Catch Me If You Can*, and the 2019-20 Season production of *Singin' in the Rain*. Sarah Beth is a fourth-grade teacher at Crossroads Park in West Des Moines. She enjoys reading, knitting, crocheting, quilting, and running. She has a dog, two cats, and a hedgehog.



Ellie Wellman (*Stage Manager*) was active in theatre at West Des Moines Valley High School, providing stage management for productions of *The Miracle Worker*, *A Midsummer Night's Dream*, *Bright Star*, and her favorite, *Tuck Everlasting*. At The Playhouse, Ellie was assistant stage manager for *Godspell* in The Playhouse's summer Tent Theatre series and served as stage manager for *Junie B. in Jingle Bells*, *Batman Smells!* In her free time, she enjoys practicing yoga, playing video games, and hanging out with her cat, Betsy.



Addie Thrower (*Assistant Music Director*) is excited for her first production at The Playhouse, working alongside Brenton Brown. She is a junior musical theatre major at Drake University where some of her favorite roles have been The Baker's Wife in *Into the Woods* and Judy in *9 to 5 The Musical*.



Sarah Aubin (*Finale Choreographer/ Assistant Choreographer*) graduated from Drake University with a B.F.A. in acting. She counts among her Drake shows *Songs for a New World* (Woman 1) and *Into the Woods* (Cinderella). Sarah has many interests which include working out – She is a personal trainer at Genesis Health Clubs. – art, music, dance, reading, and spending time with family and friends.



Adam Beilgard (*Assistant Properties Designer*) is familiar to area audiences from *Shrek The Musical*; *A Christmas Story*, *The Musical*; *Playhouse on the Air Presents: Miracle on 34th Street*; and *Charlotte's Web*, all at The Playhouse, and *Ugly Lies the Bone* at StageWest. He has two sons, Declan, and Shea, and he works at Wells Fargo. Adam's interests include DIY, MCU, ELO, and BLTs.

Lindsey Nelson (*Assistant Stage Manager*) has been active backstage at The Playhouse this season as a flyperson for *The Sound of Music* and *Agatha Christie's Murder on the Orient Express*. Their interests include theatre, painting, photography, and music.

CAST NOTES



Betty Comden and Adolph Green (*Script*), 1991 recipients of the Kennedy Center Honors and the longest running creative partnership in theatre history, began writing and performing their own satirical comic material in a group called The Revuers, which included the late Judy Holliday. They went on to collaborate with Leonard Bernstein and Jerome Robbins on what was the first show for all of them, *On The Town*. With Jule Styne they wrote the book and/or lyrics for *Bells Are Ringing*, *Peter Pan*, and others.

They won Tony Awards for *Applause*, *Hallelujah Baby*, *Wonderful Town*, *On the Twentieth Century*, and *The Will Rogers Follies*. Their many film musicals include *Singin' in the Rain*, *The Band Wagon*, *On the Town*, and *Bells Are Ringing*. Their non-musicals include *Auntie Mame*. *Singin' in the Rain* was voted one of the 10 best American films ever made and, by a vote of international film critics conducted by the prestigious magazine *Sight and Sound*, it was ranked third among the 10 best films of all time. As performers, Comden and Green appeared in *On the Town* and later did an evening at the Golden Theatre, *A Party With Betty Comden and Adolph Green*, comprised of material from their own shows and movies, and from their act, The Revuers. In 1977 they did a new version of *A Party* and toured with it. They are both members of the Council of the Dramatists Guild, have been elected to the Theatre Hall of Fame, and the Songwriters Hall of Fame, and have received the Mayor of New York's Certificate of Excellence. Some of their best-known songs include "Just In Time," "The Party's Over," "Make Someone Happy," and "New York, New York."



Arthur Freed (*Lyricist*) was a lyricist and a Hollywood film producer. Freed began his career in vaudeville and he appeared with the likes of the Marx Brothers. He soon began to write songs and was eventually hired by Metro-Goldwyn-Mayer. For

years, he wrote lyrics for numerous films. In 1939 he was promoted to the position of producer and helped elevate MGM as the studio of the musical. Freed choose to surround himself with film directors such as Vincente Minnelli and Busby Berkeley. He also helped shape the careers of stars like Judy Garland and Gene Kelly. His team of writers, directors, composers, and stars came to be known as the "Freed Unit" and produced a steady stream of popular, critically acclaimed musicals that lasted until the late 1950s. Freed served as associate producer on *The Wizard of Oz*. His most famous song is "Singin' in the Rain" and two of his films, *An American in Paris* (1951) and *Gigi* (1958), won the Academy Award for Best Picture.



Nacio Herb Brown (*Composer*) was a successful writer of popular songs and Broadway theater music in the 1920s, originally doing this as a sideline to his financially successful career in California real estate. In 1928 he was hired by MGM to write movie music for the new medium of sound film. For his film work, he often collaborated with lyricist Arthur Freed. He appears in the film *The Hollywood Revue of 1929*. Brown's hits included "Fit as a Fiddle and Ready for Love," "Pagan Love Song," "Singin' in the Rain," "Wedding of the Painted Doll," and "You Are My Lucky Star." He wrote the music for the musicals *Singin' in the Rain* and *Take a Chance* and additional music for *Big Deal* and *Earl Carroll's Vanities*. Brown is an inductee of the Songwriters Hall of Fame.



Katy Merriman (*Artistic Director*) has been an active member of the local theatre community since moving to Des Moines in 2013. Her Playhouse directing credits include *The Sound of Music*; the world premiere of *Escaping the Labyrinth*; the co-production with Pyramid Theatre Company, *A Love Offering* (co-directed with Tiffany Johnson); *Some Enchanted Evening*; *Stuart Little*; *I and You*; *The Roommate*; *Love Letters*; and *Elephant & Piggie's "We Are in a Play!"* Prior to becoming artistic director, Katy appeared on The Playhouse stage in shows including *Into the Woods* (Cinderella), *Les Misérables* (Cosette), *Completeness* (Molly), and *Legally Blonde the Musical* (Elle Woods) and was the musical director for The Playhouse Performance Academy from 2016 to 2018. Katy worked with Iowa Stage Theatre Company as a resident artist where her performance credits include *The Glass Menagerie* (Laura) and *Our Town* (Emily). She also directed their 2018 production of *Fun Home*. Prior to her time in Des Moines, Katy worked with numerous theatres as a performer, director, and administrator. She has a Bachelor of Music from Butler University in Indianapolis, IN.

98.9 FM

A melodic rock station with soul; a musical melting pot, blending rock and roll with jazz and soul; stirring in some blues and acoustic music, and flavoring with world beat and reggae. KFMG features musicians who live in our town and our state, and musicians who are coming to our town.

We are as musically diverse as our city and our listeners,
and we invite you to join us.



COOPER SMITH+CO

Cooper Smith and Company is proud to provide **The Des Moines Playhouse** with creative marketing strategies and brand based communications **for over 10 years!**



coopersmithco.com



PRODUCTION CREWS

Technical Director: **Nicholas Amundson**

Dance Captain: **Brynn Kelly**

Dresser: **Maddie Mardesen**

Set Construction: **Jonathan Garton, Brynn Kelly, Virgil Kleinhesselink, Heath Norris**

Costume Crew: **Susan Eisenhour, Elaine Lindgren, Barbara Mydland**

Playhouse Audition Crew: **Toni Farris, Brandon Record**

Playhouse Ambassadors:
Judy Blessington, Mary Bricker, Annette Duffy, Alma Hackbart, Pat Henson, Jolene Huen, Jean Leibold, Sunny Liston, Mary Marshall, Mark Morrison, Becky Scholtec, Mary Whisenand, Sherill Whisenand

Playhouse Partners: **Dani Boal, Mary Bricker, Edward Corpus, Peter Dean, Denise Forney, Anne Frett, Pam Gabby, Michael Howland, Jill Lippincott, Rebecca Masucci, Greg Millar, Mark Morrison, Charlie Reese, Maxwell Schaeffer, Jackie Schmillen, Tony Tandeski, Josh Visnapuu, Eva Williams**

Playhouse Photographers:
Steve Gibbons, Brent Isenberger

Playhouse Historians: **Mark Morrison, Lloyd Von Hagen**

AGATHA CHRISTIE'S MURDER ON THE ORIENT EXPRESS
SPECIAL THANKS

Due to print deadlines, these individuals could not be acknowledged in the previous playbill.

Guest Services: **Dima Algaysi, Riley Babel, Judy Block, Barb Braband, Nicole Bradley, Juls Bruns, Ann Marie Buell, Jake Buell, Dan Chase, Judi Cooper, Carol Culmer, Marieta Danielyan, Jadyn Davis, Lydia Davis, Maddie Davis, Patty Davis, Mark Eikenberry, Abby Elsbernd, Ellen Fisher, Jeff Fisher, Kathryn Fitzpatrick, Fred Gee, Sharon Gee, Ani Ghazaryan, Melanie Hall, Ayla Hanson, Belinda Hanson, Keith Hayes, Mary Higbee, Harold Hinkhouse, Brody Johnson, Deborah Johnson, Laurie Johnson, Anne Jung, Kathryn Jung, Lloyd Kaufman, Elysa Koss, Frank Koss, Ainur Kuanyshpayeva, Carla Lawrence, Shaima Loukili,**

Maren Manning, Linda McClure, Nancy McCurdy, Sabrina McGuire, Barbara Merrill, Marisa Mickunas, Maizy Mintzer, Katie Morrison, Ariana Murdock, Joseph Murdock, Rachel Murdock, Paige Olson, Carol Palmer, Darcy Perch, Clark Peterson, Diane Pick, Kathy Polson, Darlene Pullen, Mark Pullen, Mike Schuman, Barbara Slinker, Mary Staplin, Maren Stegh, Jordyn Stokes, Katie Sweet, Sophie Thomsen, Kristin To, Bakai Tolondou Uulu, Neli Vosloh, Abigail Walter, Fran Watson, Randy Watson, Janet Whiteside, Kaylee Witznerson, Oza Zahrah, Mery Zhaksylykova, Mia Zdionica

Did You Know?

The actors and crew members of today's performance are volunteers who live in greater Des Moines — people just like you who love theatre!



Do you have time and talent to share?
Grab a flyer in the lobby or visit

DMPlayhouse.com





Iowa Public Television is now



New name. Same essential mission.

We bring the best of the world to Iowa
and the best of Iowa to the world.

iowapbs.org



The Playhouse receives funding support from



Support for the Playhouse is provided by



Playhouse partners include



Leadership

David R. Kilpatrick, *Executive Director*
Katy Merriman, *Artistic Director*

Staff

Nicholas Amundson, *Associate Technical Director*
Lee Ann Bakros, *Marketing & Publications Director*
Lindsey Ballard, *Concessions Manager*
Ryan Crane, *Director of Philanthropy*
Mary Hofer, *Finance*
Debra Jacobson, *Ticket Office Manager*
Elissa Johnson, *House Manager*
Angela Lampe, *Associate Artistic Director*
Kerri Lee, *House Manager*
Kaitlynn McCaull, *Ticket Office Marketing*
Cherie Moen, *House Manager*
Jessica Smith, *Office Manager/Volunteer Coordinator*
Robin Heldt Spahr, *Education Director*
Jessica Van Essen, *Costume Shop Supervisor*
David VanCleave, *House Manager*

Education Staff

Melissa Chavas-Miller*	Taylor Layden
Jenna Darsee	Greg Millar
Katie Dorrell*	Brett Spahr*
Tali Eisenstadt	Kim Van Haecke
Anne Frett	Sarah Beth Weinberg
Robin Breen	Anna Zimney
Fulton*	
Maren Grant	*Master Teacher
Nate Jorgensen	

Pre-Intern Program (PIPs)

Crey Abbas	Claire Riesberg
Grace Aerisolphal	Lulu Rongerude
Alexander Baker	Ridge Rutherford
Isabelle Baker	Ashley Scarbrough
Meridan Boyd	Evie Smith
Kristin Coons	Lily Spahr
Caitlyn Dean	Madeline
Audrey Frett	Streaker-Seay
Katelyn Gallagher	Aaliyah Trimble
Grace Harvey	Eliza Tutty
Teddi Karnes	Ashlyn Yu
Paige Olson	
Greta Paulsen	



THE PLAYHOUSE

Board of Directors

Barbara C. White, *President, Workspace, Inc.*
Meyer Lehman, *Treasurer, EMC Insurance Companies*
Sally Cooper Smith, *Secretary, Cooper Smith & Company*
Steve Schaaf, *Past President, Community Volunteer*

Nick Andersen, *Nationwide Insurance*
Shashank Aurora, *Des Moines Public Schools*
Robert L. Culbert, *US Bank*
Lonnelle Dafney, *EMC Insurance*
Scott Gire, *Oasis, A Paychex® Company*
Tyler Hackman, *Meredith Corporation*
Kimberly Hansen, *Rebuilding Together*
Tony Jones, *Grinnell State Bank*
Joanna Lowe, *Wells Fargo*
Manisha Paudel, *City of Des Moines*
Colleen Powell, *Des Moines Radio Group*
J.P. Singh, *eWay Corporation*
Linda Westergaard, *City of Des Moines Council Member, Re/Max Precision*

THE

"Sensational!"

★★★★ -KATHY

***"A delightful
romp!"***

★★★★ -CHELSEA

SHOPS

"Absurdly enjoyable!"

★★★★ -KRISTIN

AT

ROOSEVELT

STARRING

Shakti Yoga • The Cheese Shop • Iowa IV
Be, LLC. • La Mie Bakery • Sacred Diamond
The Juice Company • DSM Salon & Spa
Worn • Roosevelt Barber Shop
Pre-Natal Vision Ultrasound • Silver Fox

Have you seen the Shops at Roosevelt?

42ND STREET - JUST NORTH OF INTERSTATE 235



IOWA STAGE
THEATRE COMPANY

IowaStage.org



2021-22 SEASON

Coming back together at the Stoner Theater

The Cake

by Bekah Brunstetter

Nov. 12 – 21, 2021

It's A Wonderful Life: A Live Radio Play

by Joe Landry

Dec. 16 – 23, 2021

Long Day's Journey Into Night

by Eugene O'Neill

Feb. 11 – 20, 2022

Sweat

by Lynn Nottage

Mar. 25 – Apr. 3, 2022

Girls' Weekend 2

by Karen Schaeffer

Apr. 29 – May 15, 2022



IMPACT(ING)
LIVES
THROUGH
THE
ARTS

PHOTO CREDIT: JOHN RYAN

NATIONWIDE PRESENTS

DES MOINES
ARTSFESTIVAL.®

WWW.DESMOINESARTSFESTIVAL.ORG

