

# *Standing* OVATION

THIS PRODUCTION  
GENEROUSLY PRESENTED BY



Nationwide®



**Don't Let  
the Pigeon  
Drive  
the Bus!**  
The Musical!

**JAN. 7 - 23, 2022**



THE **PLAYHOUSE**

#DMPlayhouse

# Great Red Wine

*made in Iowa from Grapes grown in Iowa*

## ***Iowa In the Dark***

is a dry red with light and fresh flavors. First impressions are tangy acid followed by black cherry fading to plum followed by a drying mid-palate and a long, pleasing finish. Made from Marquette, St. Croix, Petite Pearl, and Steuben grapes grown in our Iowa vineyards, *Iowa In the Dark* is a versatile wine that will pair nicely with grilled meat and spicy dishes including Asian and Mexican. Serve at room temperature.

## ***2019 Iowa Marquette***

is a dry red that teases the palate with a fresh, lightly acidic entry transitioning to raspberry and black cherry and a medium-long finish. A versatile food pairing wine, *2019 Iowa Marquette* will pair nicely with grilled beef, chicken, or pasta. Serve at room temperature.

Tassel Ridge wines are sold at the Winery and over 400 retailers in Iowa (visit [www.tasselridge.com/retail](http://www.tasselridge.com/retail) for a list). Winery operations are continually changing. As of September 1, 2021, Tassel Ridge Winery is open only for to-go purchases. Please visit [www.tasselridge.com](http://www.tasselridge.com) for updates on hours and the return of Wine Tasting, Tours, Events, and Food Service. You can also order Tassel Ridge Wine shipped directly to your door in Iowa, Arizona, California, Colorado, DC, Florida, Minnesota, Missouri, and Texas (adult signature required for receipt of wine).



**Tassel Ridge Dry Red Wines...Simply Extraordinary®**

Leighton, Iowa • [www.tasselridge.com](http://www.tasselridge.com)



**David R. Kilpatrick**  
Executive Director

We are so excited to see you at our production of *Don't Let the Pigeon Drive the Bus! The Musical!* To read this simple yet enchanting book by Mo Willems is to enjoy something special. To see it brought to life on the stage expands everyone's perception of art and literature. If you haven't read the book, you should check it out on your next trip the library (pun intended).

As 2022 begins, we celebrate that we once again feel comfortable enough to enjoy the Kate Goldman Children's Theatre. The connection between the audience and performers in this space is extraordinary. I speak for the entire company when I say we've missed this theatre and we've missed our special young audiences. Thank you for continuing to share theatre with our future theatre-goers today.

Of course, we won't rest on our laurels. We hope to see you back in the Kate Goldman Children's Theatre when we present *Charlotte's Web* in March and *Pippi Longstocking* in late April. You know that we will always give you our best as we tell children's stories.

Thank you for all that you do to make The Des Moines Community Playhouse, your community theatre, for today and for tomorrow!

The poster art for 'Charlotte's Web' features a silhouette of a cat looking up at a spider on a web against a sunset sky with clouds. The title 'Charlotte's Web' is written in a large, stylized font.

THIS PRODUCTION IS  
GENEROUSLY SPONSORED BY



**Nationwide®**

**ON THE  
KATE GOLDMAN  
CHILDREN'S THEATRE**

**A Web of a Tale**

**Mar. 4 - Mar. 20, 2022**



**THE PLAYHOUSE**

**FOR TICKETS:**  
**515.277.6261**  
**DMPlayhouse.com**

From all the volunteers, cast, crew,  
and staff at The Playhouse...

# Thank you for your support!

**To make a donation, please contact:**

**Ryan Crane**

Director of Philanthropy  
515.974.5370  
rcrane@dmplayhouse.com

Donors listed are current from March 1, 2021 to  
October 26, 2021.

## Director's Circle

Donors who generously support The Playhouse at the \$1,000 level  
and above annually qualify for the Director's Circle.

### Benefactor (\$5,000+)

American Equity Investment  
Life Insurance Co.  
Sarabeth & William Anderson  
Virginia & Philip Beach\*  
Don & Margo Blumenthal  
Harry Bookey & Pamela  
Bass-Bookey  
Bravo Greater Des Moines  
Altoona  
Ankeny  
Bondurant  
Carlisle  
Clive  
Des Moines  
Grimes  
Indianola  
Johnston  
Norwalk  
Pleasant Hill  
Polk City  
Polk County  
Urbandale  
Waukee  
West Des Moines  
Windsor Heights  
Charles Gabus Ford  
Cole-Belin Education  
Foundation  
Corteva Agriscience  
WT & Edna M Dahl Trust  
Jo Ann Davis  
Iowa Department  
of Cultural Affairs  
Easter Family Fund  
Charles Farr  
Allison & Jim Fleming  
Larry & Patsy Goetz  
Kate Goldman  
Education Fund  
Sally & Thomas Graf  
Jeanne Hopson Angel  
Endowment Fund

Debbie & Michael Hubbell  
Infomax Office Systems  
Barbara & William Keck  
Dr. James &  
Mary Ellen Kimball  
Leachman Lumber Co  
Judith A Lindquist  
Scholarship Fund I  
Bruz & Julie Linn  
Meredith Corporation  
Foundation  
MidAmerican Energy  
Company  
Susan Moore  
Principal Charity Classic  
Principal Foundation  
R & R Realty Group  
Foundation  
Renee & Steve Schaaf  
Laura Sparks\*  
Jan & Layton Stump  
UnityPoint Health  
Linda & Bill Weidmaier  
Workspace, Inc  
Thomas R Zucker  
Charitable Trust

### Producer (\$2,500+)

Anonymous  
American Association of  
Community Theatre  
Bankers Trust  
Joanne & Milt Brown  
Artistic Excellence Fund  
Linda J. Cohen  
EMC Insurance Companies  
John Fisher & Jann Freed  
Rosalie Gallagher  
Ann & Michael Gersie  
Molly & Tyler Hackman  
Hubbell Realty Company  
Hy-Vee, Inc.



David R & Barbara Kilpatrick  
Dale Klocksien  
La Mie Bakery  
Mark & Holly Lyons  
Russ & Mary Marshall  
Prairie Meadows  
Darlene & Mark Pullen  
John Ruan Foundation Trust  
Pat & Lou Schneider  
Roger & Sandra Spahr  
John & Sherryl Viars  
Julie West &  
Brent Isenberger  
David & Barbara White

### Director (\$1,000+)

Anonymous  
Cory & Emily Abbas  
Nick & Liz Andersen  
Stu Bassman &  
Sheryl Hanson  
Charles & Mary Jean Bischof  
Bookey Education Intern Fund  
Darca Boom & Dennis Klein  
Tracy Miksell Branch &  
Craig Branch  
Steve & Katie Brooks  
Paul & Kathleen Brown  
Foundation  
Jennifer & TJ Bryant  
Businessolver Foundation  
James & Janine Clark  
Joseph M Comito  
Community Foundation of  
Greater Des Moines  
Robert L Culbert &  
Lynne Paulsen  
Philip Dorweiler  
Tracy & William Ekhardt  
Toni K Farris  
Gloria & Art Filean  
Angela & Terry Gallagher  
Lois Wilcox-Gambill  
Debra L. Garner &  
John S. Richards  
John & Ann Ghrist Family  
Foundation  
Scott Gire & Steven Linn  
Tom & Cathy Goldman  
Lynn & Steve Graves  
John & Lori Hackett  
Carol Hendrick & Jon Duwick  
Dixie Lee & Will Hoekman  
David (Ken) &  
Mary Beth Hughes  
ITA Group  
Vicki Jahr  
Dan & Mary Kelly  
Shirley E Kleyweg  
Kum & Go  
Meyer & Jen Lehman  
McGill Junge Wealth  
Management  
Merchants Bonding  
Company Foundation  
Jane E Meyer  
Ginger & Terry Monson  
Phyllis Mumford-Sovern &  
Kent Sovern  
Candice Nardini  
Gerry & Mary Lou Neugent  
Shelley & James Noyce  
Henry G. & Norma A.  
Peterson Charitable Trust  
Anastasia Polydorou  
Ruth Quinn  
Suku & Dr. Mary Radia  
The Rassmussen Foundation  
Peter & Rita Reed  
Dianne S Riley  
Charles & Kathy Safris  
Shane & Elisabeth Sandersfeld  
Richard & Carolyn Santi  
Mary & Stan Seidler  
Charles Stoltenow  
Bruce & Celeste Stoltze  
Edward & Nancy Truslow



John & Maryann Vedder  
Lori & Tom Walton  
Dale & Eneken\* Wakelin  
The Weathertop Foundation  
Jeanette Webb  
Malinda Wiesner &  
Gary Hammerstrom  
Woodard Hearing Centers  
Krenio P Wright

## Leading Player (\$500+)

Frederick L Ahr  
Bill & Erin Bemis  
Timothy & Wanda Blount  
Diane Buntin  
Jan Burch & Robert Mitchell  
Ken Cheyne  
Brendan & Christine Comito  
Jeffrey Couch  
Ryan Crane  
Eileen & Keith Denner  
Des Moines Mercantile LLC  
Rob & Lizzy Dixon  
Federal Home Loan Bank  
of Des Moines  
The Green Family Fund  
Pat Henson  
Bari Hoskins  
John Iles  
Donna L Kelling  
Jeanne Kilpatrick\*  
Ann & Shane Kramer  
Joanna & Timothy Lowe  
Susie & Dick McCauley  
Rod & Julie McCullough  
Jan & John Mechem  
Gavin Mitchell  
Aaron Moon &  
Joey Taylor-Moon  
Theresa Nash  
Sheila & Tom Pflanz  
Molly Schott  
Robert & Jean Shires  
Jeff & Susan Stroud  
Marc & Evon Swanson  
Dawn Taylor  
Mike & Diane Versackas  
Lloyd & Julie Von Hagen  
Jim & Elaine Watkins-Miller  
Harvey & Rita Weinberg  
Mary E Whisenand  
Dee Willemsen

## Ensemble (\$100+)

Anonymous  
Jim & Jeanella Arthur  
Ann Atkin  
Linda Avraamides  
Betty Baker  
Shawn & Melissa Baker  
Lee Ann Bakros  
Jill Bassman & Jeff Lamson  
Ann & Donald D. Beeson  
LuCinda & Brad Beltman  
Stacie Bendixen  
Adam & Tricia Berry  
Callie Bierman  
Alan Bisgrove

Betsy Blades  
Dirk & Michelle Bliss  
Jeanette Bodermann  
Connie & Ted Boesen  
Meredith & Robert Boesen  
Andrea & Nate Boulton  
Jennifer Braafhart  
Erica & Matt Bral  
Erin & Chad Breheny  
Mary Bricker & Joe Smith  
Greg & Susan Bridge  
Robert & Angela Brinkmann  
Christy & Jim Brown  
Jessica & Brenton Brown  
John & Michele Marie Brown  
Sharon Brummer  
Marcia Brunson  
Dr Cleveland E &  
Linda K Bryant  
Pilar Burg  
Joan Burnett  
Mindy & Jacob Bylund  
Anita & Dick Calkins  
Linda Carlson  
Casey's General Stores, Inc.  
Joyce & Rick Chapman  
Melissa Chavas-Miller &  
Dave Miller  
Ann Cidoni  
Alyssa & Mike Clabaugh  
John & Holly Clark  
Mark Clark & Katie Roth  
Sydney J Coder  
Mathew & Suzy Coen  
Norma Cook  
Mark & Judi Cooper  
Sally Cooper Smith  
Jeff & Meg Courter  
Susan K Crum &  
Kathy Osmann  
Lisa Culp  
Deb Cupples  
Connor Daily  
Paul & Susan Davis  
Melanie Dayton  
Michelle Delury  
Cicily Dennis  
John Dentlinger  
Sue Dittmer & Bonnie Hodson  
Sara & Tom Doruska  
Jim & Beverly Dowis  
Al & Ruth Downey  
Therese Drey  
Scott & Vickie Durham  
William Ehm & Rose Ann Shea  
John Ekstrand  
Verla Elliott  
William & Sherrie Engel  
Deb & W A Eyestone  
Joleen Fairbank  
William & Leona Farris  
Jane Flagler &  
Charles Johnson  
Jim Fogarty  
Dean & Sue Forbes  
Rachel Formaro  
Taena Fowler &  
Jonathan Greising  
RuthAnne Free  
Jeff Fuller &  
Lucinda Wonderlich-Fuller

Joyce & Jerry Gamble  
Sue & Steve Gibbons  
Jolene & Shane Goodman  
Cathy Grovenburg  
Richard & Emily Guentert  
Steve & Cheryl Hamilton  
Liz Hansen  
Wendell & Lois Harms  
John Harrison  
Ellen & David Harvey  
Marilyn Harvey  
Scott Haugh  
Marta Hawkins  
Joyce Hegda  
L Maria Heidebrecht &  
Charlie Sovich  
Beverly Heldt  
JE Helgerson Family  
Marsha Herman  
Vicki Hertko  
John & Kim Hiatt  
Amy Hollowbush  
Rich & Trudi Holst  
Robert & Sharon Holz  
Joy Hong-Russell  
Robert Hornbrook  
Susan Hough  
Kristel Howell  
Barbara Hoy  
Jolene K. Huen  
Diane & Bruce Janvrin  
Al & Ann W Jennings  
Charles Jenissen  
Jaylene Jensen  
Barbara John  
Steve & Val Johnson  
Bruce & Lyn Johnston  
Allaire Jutting  
Michael\* & Melissa Kellar  
Marty & Tamara Kenworthy  
Kristi Kiefer & Jeff Reininga  
Billie Kigin  
Angelyn King  
Deanna Kirvin  
Martha & Gordon Klatt  
Kathleen Koenig  
Donald Korn  
Michelle Kruse  
Amy Landwehr &  
Jeremy Feitelson  
Diana Latch  
Cynthia Lettington  
Tracy Levine  
Chris & Bob Lewis  
Ann Leonard  
Cheryl & Greg Long  
Roger & Donna Loof  
Jenni Losee  
The Lowe Company LLC  
Greg & Carol Madsen  
Denny & Patty Maiers  
Mary G Marshall  
Debra Martin  
Marcia & Terry Martin  
Shirley McClelland  
Chuck & Louise McDonald  
Duff & Janet McCadden  
Ann McGowan  
John & Terri McIlhon  
John & Karine McLaughlin  
Michael & Robbie Meacham

Jim & Carol Meade  
Bill & Dian Meek  
Linda & Dennis Miller  
Liska Miller Scholarship for  
Continuing Education  
Steven & Angela Miller  
Jean Larson Minert  
Dick & Sharon Montgomery  
Patricia Moore  
Polly Moore  
Michael Morain  
Candy Morgan  
Mark Morrison  
Anna & Bobby Nalean  
Eolo & Debbie Nizzi  
Mark & Jill Oman  
Angela Ossian  
Nikki Pantzlaff  
Jack & Jane Patton  
Becky Patton-Quigley  
Muriel Pemble  
Gloria Perry  
Don & Gail Peterson  
Cindy Piehl  
Kathy Polson  
Gregg Porter  
Evan & Mary Potratz  
Colleen Powell  
Ellen Prust  
Robert & Linda Railey  
Karen & Griff Reese III  
Lynn Reinicke  
Dennis & Sandy Rich  
Riesberg-Thorpe Family  
Scott Riley  
Alice Robertson &  
Mark Toeppen  
Ellen Robinson  
Sandra & Scott Rogers  
Douglas Romig  
Gina Rooney  
Patrick & Michelle Rounds  
Carolyn Ruggles  
Chad & Amber Rutherford  
Laurel & Mark Salem  
Donald & Barbara Sanning  
Patricia Schaefer  
Max & Karen Schaeffer  
John Schmidt & Deb Wiley  
Johanna Schmitt  
Mike Schneider  
Paul Schwegler &  
Nicole Chavas Schwegler  
Jaey L & Chenda Sedlacek  
Jill Sedlacek  
Clem & Mary Sevede  
Kris & Kevin Shay  
Bruce & Barb Sherman  
Craig & Kathy Shives  
Amy Shumaker  
Lynn & Amy Skarin  
Bill & Jeanie Smith  
Joe, Sara, & Evie Smith  
Ruth Smith  
Tori Squires  
Jane Stanley  
State Farm  
Stephen & Martha Stephenson  
Jill & Dan Stevenson  
Larry & Ellen Strachota  
Herb & Joan Strentz

# DONORS

Adam Stuchel  
Tilda Brown Swanson &  
Dick Swanson  
Joyce & Ben Swartz  
Nikki & Jay Syverson  
Marsha & Mike Szymczuk  
Stacy T  
Claudia & Jerry Tank  
Sue & Bill Tell  
Susan Thompson  
Kent & Joann Tipping  
Russ & Alana Trimble Family  
Robert & Carole Turnquist  
Clarence & Sue Twilley  
Loren Uscilowski  
Steve Van Brocklin  
Saylor & Gregory Velasquez  
Jennifer & Aaron Vermeer  
Jennifer Vogelaar  
Andreas Wahle  
Brenda S. Wajda  
Nancy Waldman  
Richard & Linda Warren  
Aaron Weinberg  
Sarah Beth Weinberg  
The Wellmark Foundation  
Becca Wemhoff  
Beth & Brian Willem  
Heather Wince  
Jim & Sandy Windsor  
Robbie & Marvin Winick  
Paul & Fonda Womack  
Susan E Wright  
Reg & Roberta Yoder

## Corporate Partnership Program

Special thanks to the corporate partners who support John Viars Theatre and Kate Goldman Children's Theatre productions.

Cabaret  
Infomax

Escaping the Labyrinth  
AACT  
Mary & Russ Marshall  
Mark & Darlene Pullen

Junie B. in Jingle Bells,  
Batman Smells!  
Nationwide

The Sound of Music  
Leachman Lumber Co.

Don't Let the Pigeon Drive  
the Bus! The Musical!  
Nationwide

Agatha Christie's Murder  
on the Orient Express  
Edward Jones

Charlotte's Web  
Nationwide

Singin' in the Rain  
Corteva Agriscience

Pippi Longstocking  
Nationwide

Calendar Girls  
AARP

Roald Dahl's Matilda  
EMC Insurance Co.

Pavilion Party Sponsors  
Anonymous  
Cory & Emily Abbas  
Sarabeth & William Anderson  
Bankers Trust  
Jennifer & TJ Bryant  
Darca Boom & Dennis Klein  
Jim & Janine Clark  
Carrie & Craig Dostal  
EMC Insurance Companies  
Gloria & Art Filean  
Angela & Terry Gallagher  
Rosalie Gallagher  
Tom & Cathy Goldman  
Lynn & Steve Graves  
Hy-Vee, Inc.  
Dr James &  
Mary Ellen Kimball  
Dick & Susie McCauley  
Rod & Julie McCullough  
Jane Meyer  
Jan Burch & Robert Mitchell  
Taylor Moon Real Estate  
Gerry & Mary Lou Neugent  
Prairie Meadows  
Suku & Mary Radia  
Mark Smith & Artis Reis  
Jeff & Susan Stroud  
Marc & Evon Swanson  
Dawn Taylor  
John & Sherryl Viars  
Jeanette Webb  
Julie West &  
Brent Isenberger

Tent Theatre  
Lincoln Savings Bank  
MidAmerican Energy  
Company  
Phyllis Mumford-Sovern &  
Kent Sovern  
Jan & Layton Stump  
Edward & Nancy Truslow

Spotlight Literacy  
BRAVO Greater Des Moines  
Cole-Belin Education  
Foundation

Additional partnerships are  
available.

## Corporate Matching Gifts

Your personal gift to The Playhouse may be eligible for a corporate match, increasing your impact. Many corporations

recognize the volunteer work of their employees by making a donation on their behalf. We extend our thanks to the following for matching employees' and retirees' contributions and honoring employees' volunteer efforts.

Federal Home Loan Bank of Des Moines  
Laura Meier  
Meredith Corporation  
Tyler Hackman  
James Cornick  
Microsoft  
Linda Avraamides  
State Farm  
Greg Madsen  
Wellmark Foundation  
Karen Farley  
Muriel Pemble

## Contributed Gifts of Goods or Services (\$500 or more)

Cooper Smith & Company  
Fareway Stores, Inc  
Steve Gibbons Photography  
Heuss Printing  
Iowa PBS  
Iowa Public Radio  
Isenberger Photography  
ITA Group  
Dr James &  
Mary Ellen Kimball  
Carol & Greg Millar  
Rotary Club of Des Moines  
Tasteful Dinners

## Tribute Program

The Tribute Program provides an opportunity to celebrate milestones such as birthdays, weddings, anniversaries and graduations. It can also be a way to honor the memory of friends and relatives.

In Honor of Ryan "The Man" Crane  
Dawn & Michael Schneider

In Honor of Joan Crowell  
Dirk & Michelle Bliss

In Honor of Mike Pantzlaff  
Nikki Pantzlaff

In Honor of Playhouse Employees, Cast, and Crew  
Marge & Jay Davidson

In Honor of Ken Reams  
Brian & Dawn Baldwin

In Honor of Maddox Wadja  
Brenda S. Wadja

In Honor of Sarah Beth "Bee" Weinberg  
Aaron Weinberg

In Memory of Lorrie Baker  
Janet Doherty  
Douglas Karlen  
Paul Meginnis  
Georgia Robinson  
Bob & Ronda Wissink

In Memory of Norma Bakros  
Jane & Michael Ingraham

In Memory of Jo Berry  
Joy Hong-Russell  
Phyllis Mumford-Sovern &  
Kent Sovern

In Memory of Edward J Byrnes  
Mary Jo Brinkman

In Memory of Joan Crowell  
John &  
Jill Delashmutt Bouslog  
Lisa Culp  
Barbara Hoy  
Charles & Pamela Norelius  
Mark & Mary Purtle  
John Schmidt & Deb Wiley

In Memory of Gerry Haugh  
Scott Haugh

In Memory of Brice Charles Janvrin  
Diane & Bruce Janvrin

In Memory of J Michael Kellar  
Melissa Kellar  
Mark Morrison  
Lloyd & Julie Von Hagen

In Memory of Karen Morrow  
PK & Stephen Gedden

In Memory of My Dad  
Katya Mednick

In Memory of Alan Scherer  
Anne Scherer

In Memory of Laura Sparks  
Lee Ann Bakros  
Amy Hollowbush  
Jody Kanne  
Judith Rucker

On Behalf of Trudi Holst, in  
Honor of Her Sister, Linda Brown  
Kathryn & Tim Schott

On Behalf of Pyramid Theatre & The Des Moines Playhouse  
Renee & Steve Schaaaf

On Behalf of Dane & Ellie Van Brocklin  
Steve Van Brocklin

## Interpretive services provided by

Greta Faye & Gwendolyn Mix

## Century Club

In our first century, The Des Moines Playhouse changed lives one at a time. The Century Club is a celebration of The Playhouse's first 100 years. The goal is to increase the endowment by \$1 million, one gift at a time. The culmination of small gifts from many supporters will create a sustainable future for your theatre.

### Cornerstone Level (\$5,000+)

Lee Ann Bakros  
Harry Bookey &  
Pamela Bass-Bookey  
Jan Burch & Robert Mitchell  
Steve & Renee Schaaf

### Millennium Level (\$1,000+)

Bill & Jan Andersen  
Jon & Claudia Batesole  
Carrol & Patsy Bolen  
Ann & Michael Gersie  
Michael\* & Melissa Kellar  
David R & Barbara Kilpatrick  
Steve & Julie Kinner  
Ginger & Terry Monson  
Mark Morrison  
Phyllis Mumford-Sovern &  
Kent Sovern  
Robert Snyder

### Quincentennial Level (\$500+)

Anonymous  
Frederick L Ahr  
Jim Benda & Lou Van Daele  
Norma Derby  
Angela & Terry Gallagher  
John & Lori Hackett  
Adam Haselhuhn  
Marty & Tamara Kenworthy  
Dr James &  
Mary Ellen Kimball  
Mike & Robbie Meacham  
Katy Merriman  
Paul W Miller  
Gloria Perry  
Carol J Taylor  
Joann Tucker  
Max Wellman

### Centennial Level (\$100+)

Bill Andersen & Jan Hart  
Chris & Shannon Andersen  
Stu Bassman &  
Sheryl Hanson  
Adam & Tricia Berry  
Sherry Bishop  
Steven Bobenhouse &  
Nancy Lavender Bobenhouse  
Elaine Bohling  
Mary Bricker & Joe Smith  
James & Janet Clayton

Bob Coady  
Sydney Coder  
Norma Cook  
Mark & Judi Cooper  
Debra Cupples  
Jill & James Curry  
Kent & Patty Davis  
Lydia Davis  
Madeline Davis  
Sue Dittmer & Bonnie Hodson  
Marcella Edmonds  
Allison Engel &  
Scott Kirkpatrick  
Levi & Kate Faas  
Jim Fogarty  
Susan & Jim Ford  
Trevor Fulkerson  
Steven & Willona Goers  
Molly & Tyler Hackman  
Robert & Laurine Hackman  
Barbara Hamilton  
Stu & Sheryl Hanson  
Kimberly Hawn  
L Maria Heidebrecht &  
Charlie Sovich  
J E Helgerson Family  
Pat Henson  
Robert & Bette Hodson  
Trudi & Rich Holst  
Shari Hrdina  
Bruce & Lyn Johnston  
Marcia Klindt  
Matthew Klindt  
Matthew Kolodziej  
Gregg & Cathy Leaders  
Tad & Webster Lehmann  
Chris & Bob Lewis  
Sunny Liston  
Linda McClure  
Rod & Julie McCullough  
Philip Neil  
Jack & Bette Nichols  
Valerie Pugh  
Karen & Griffith Reese III  
Alice Robertson &  
Mark Toebben  
Don & Jayme Rothweiler  
Daniel &  
Shandra Sarasio Meyer  
Ruth Schanke  
Lynn & Amy Skarin  
Sally Sonnenburg  
Brett & Robin Spahr  
Diane Streggerda  
Herb & Joan Strentz  
Marty & Connie Ternus  
Gerald Vlach &  
Hope Chaney-Vlach  
John\* & Jo Wetherell  
Mary E Whisenand  
Beth & Brian Willem  
Dee Willemsen

## Heritage Level (documented estate plan gift)

We also recognize those who have included The Playhouse in their estate plans prior to the Century Club.

Anonymous  
Jim Bender  
Ryan Bhattacharyya  
Marcia Brunson  
Al & Ruth Downey  
Allison Engel

Charles & Marilyn\* Farr  
Bob & Jeanne\* M Hopson  
J Michael Kellar\*  
Gary Roberts  
Rich & Terri Somsy  
Stan & Jane Sondall  
Lloyd C & Julie Von Hagen  
Dale & Eneken\* Wakelin  
Mary E Whisenand  
David\* & Krenio Wright

An \* indicates a deceased donor.

**Don't see your name?** Those listed in this program have generously supported The Playhouse since March 1, 2021. If we've made a mistake, please contact Jada Smith, office administrator, at 515.974.5356 or jsmith@dmplayhouse.com. Gifts of \$100 or more are listed in every playbill throughout the season. Gifts under \$100 are recognized in the spring musical playbill each year.



## AUDITIONS

6 PM, MON., JAN 24

PERFORMANCE: Mar. 25 – Apr. 10, 2022

PRESENTED IN THE JOHN VIARS THEATRE  
Directed by Erin Horst

### CAST NEEDS:

**SUPPORTING & ENSEMBLE ROLES:** Any Gender, Ages 16 & up  
Many cast members will be returning from the canceled March/April 2020 production for this remount.  
There will be auditions for new cast members.

[DMPlayhouse.com/Audition](https://www.dmplayhouse.com/Audition)



# HOUSE INFORMATION

## COVID-19 UNIQUE POLICIES

- Guests are required to wear face coverings while inside the building.
- Hand sanitizing stations are located throughout the lobbies for public use.
- Guests with COVID-19 symptoms such as a temperature of 100.4°F or higher or other symptoms, either before or during a performance, are asked to leave and exchange their tickets for a later performance.
- All tickets will be refunded or exchanged without fee upon request.
- Programs are available in print and digitally.

## GENERAL PRACTICES

### Accessibility

The Playhouse strives to make its facility and performances accessible to all guests. Our theatres are wheelchair accessible. Service animals are welcome. Assisted listening devices are available in the John Viars Theatre. If your hearing aid has a T-coil, toggle to that setting to receive the audio signal directly without any headset or other equipment needed. ASL interpreted performances and audio description performances are available upon request. For these and other needs, please call the ticket office with specific service requests.

### Cameras

The taking of photographs and the use of recording devices are not allowed during a performance and are a violation of state and federal copyright laws.

### Cancellations

If a show is cancelled due to bad weather, an email will be sent to ticket holders. Cancellations will be noted on the phone system, website, and social media sites. Tickets for a cancelled performance may be exchanged for another performance. Please be sure the ticket office has your email information and current phone in the event a performance is cancelled. The Playhouse does not sell its contacts and does not sell or trade its email addresses.

### Concessions

A variety of beverages and candy may be available for purchase and are allowed in auditoriums. No outside drink or food are allowed. Staff reserve the right to deny alcoholic beverage service to anyone at their discretion.

### Elevator

An elevator between levels is located at the east end of the building.

## Emergency Exits

Please note the exit nearest your seat location. In the event of an emergency, guest services staff will provide direction.

## Etiquette

Latecomers will be seated at an appropriate break in the play. Lobby chimes are sounded five minutes before curtain as well as the close of intermission. Disruptive, unruly guests, regardless of age, will be asked to leave. Cell phone ringers should be turned off.

## Lost Items

Lost items will be held in the ticket office.

## Parking

Free parking is available in The Playhouse lots and on streets surrounding the theatre. After 5:00 PM daily, free parking is available in the Shops at Roosevelt's east/back parking lot. Parking in the west/front Shops parking lot is always restricted to Shops customers. The Playhouse is not responsible for loss of any personal property left in vehicles.

## Performance Content

The Playhouse does not rate subject matter as sensitivities vary from person to person. Questions about content, age appropriateness, or other aspects of the show such as strobe lights and other theatrical affects should be directed to the ticket office.

## Performance Schedule

The regular John Viars Theatre performance schedule is 7:30 PM Wednesdays through Saturdays and 2:00 PM Sundays. The regular Kate Goldman Children's Theatre performance schedule is 7:00 PM Fridays, and 1:00 PM and 4:00 PM Saturdays and Sundays. The Family Holiday Classic performance schedule is 7:00 PM Wednesdays through Fridays, and 1:00 PM and 5:00 PM Saturdays and Sundays. All times are subject to change.

## Preshow Talk

A preshow talk for each John Viars Theatre performance will begin 30 minutes prior to curtain in the west lobby.

## Tickets

Each audience member must occupy a seat and have a ticket, including infants.

## Ticket Office Hours

The ticket office is open Noon to 5:00 PM, Tuesdays through Fridays, and 90 minutes prior to performances. Tickets are available 24 hours a day, seven days a week, online. Ticketing fees are the same whether purchased online, by phone, or at the ticket office.

## Des Moines Community Playhouse

831 42nd Street  
Des Moines, IA 50312



DMPlayhouse

@dmplayhouse\_

**DMPlayhouse.com**

**Ticket office and  
administrative office:**

515-277-6261

**Group sales reservations:**

515-277-6261

**School matinee reservations:**

515-974-5365

# Listen with your mind.



Funded by  
listeners like you.  
**Become a  
member today.**

**News: 640 AM**

**News / Studio One: 90.1 FM**

**Classical: AMES/BOONE: 91.7 FM**  
**DES MOINES AREA: 88.9 FM • 96.3 FM**  
**97.7 FM • 105.9 FM**

STREAM ONLINE OR  
THROUGH THE IPR APP.



[IowaPublicRadio.org](http://IowaPublicRadio.org)







## Join Your Friends Anytime!

Watch on Iowa PBS KIDS .2, on [iowapbs.org/kids-tv](http://iowapbs.org/kids-tv)  
or through the PBS KIDS Video App!



IOWA  PBS

# COOPER SMITH+CO

Cooper Smith and Company is proud to provide **The Des Moines Playhouse** with creative marketing strategies and brand based communications **for over 10 years!**



coopersmithco.com



## BRENT ISENBERGER PHOTOGRAPHY

isenbergerphoto.com

**515.360.9179**



@brentisenbergerphotography



@isenbeephoto



@photoizy

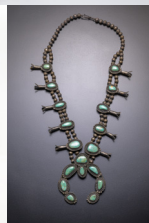

MUSICAL NUMBERS

*I Never Get to Do Anything (Parts 1, 2, 3)* .....Pigeon

*Bus Driver* .....Bus Driver, Pigeon

*What Could Have Been* ..... Pigeon, Ducklings, Bus

*Let Me Drive the Bus!*.....Pigeon, Bus Driver, Passengers

*The Takeaway* .....Pigeon

*The Bus Breaks Down*

*Panic at the Bus Stop!*.....Bus Driver, Passengers

*Pigeon/Passenger Panic*.....Pigeon, Passengers

*I'm Broken*..... Pigeon, Bus Driver

*Keep Flappin'* .....Pigeon, Bus Driver, Passengers

*The Bus is Fixed!*

*Do My Thing*.....Pigeon

*Can I Fly the Plane?* ..... Pigeon, Audience, All

*Bows and Adulation* .....All

Let's Make  
a Scene!

"She is LOVING her classes and  
we are seeing such **growth in her  
confidence and so much JOY.**  
It warms our hearts!"



Theatre classes and camps for  
Pre-K through grade 12. Scholarships  
available. Register online at

**DMPlayhouse.com**

115th Production  
27th Season

Opening January 7, 2022  
Closing January 23, 2022

Des Moines Community Playhouse Presents in the Kate Goldman Children's Theatre

***DON'T LET THE PIGEON DRIVE THE BUS!***  
***THE MUSICAL!***

Based on the book *Don't Let the Pigeon Drive the Bus!* by Mo Willems

Published by Hyperion Books for Children

Script by Mo Willems and Mr. Warburton

Lyrics by Mo Willems

Music by Deborah Wicks La Puma

Dramaturgy by Megan Alrutz

This play was commissioned by the John F. Kennedy Center for the Performing Arts and was first produced at the Kennedy Center during the 2019-20 season.

Presented by Nationwide

Director: **Peter Dean**

Music Director: **Tina Haase Findlay**

Choreographer: **Madi Brauer**

Scenic Designer: **Katherine Stepanek**

Costume & Puppet Designer: **Angela Lampe**

Lighting Designer: **Abby Kilpatrick**

Properties Designers: **Sara Guerrero, Don Rothweiler**

Stage Manager: **Jessie Curry**

Playhouse Artistic Director: **Katy Merriman**

**Cast**

In Order of Appearance

\*Indicates Playhouse Debut

Actor 1 (The Pigeon) .....	<b>Brett Spahr</b>
Actor 2 (The Bus Driver) .....	<b>Greg Millar</b>
Actor 3 (Hot Dog Vendor/Passenger: Business Man/Backup Duckling 1/Airplane Engine) .....	<b>Lou Ramsey*</b>
Actor 4 (2nd Pigeon/The Duckling/The Bus Engine/The Bus/Bus Driver's Mom/Puppy) .....	<b>Payton Boesch</b>
Actor 5 (City Worker/Passenger: Teenager/Backup Duckling 2) .....	<b>Madeline Davis</b>
Actor 6 (Passenger: Little Old Lady/Backup Duckling 3) .....	<b>Julianne (JP) Ungs</b>

*Don't Let the Pigeon Drive the Bus! The Musical!* is presented without intermission.

*Don't Let the Pigeon Drive the Bus! The Musical!* is presented through special arrangement with Music Theatre International (MTI). All authorized performance materials are also supplied by MTI. [www.mtishows.com](http://www.mtishows.com).

Streaming is presented by special arrangement with Music Theatre International (MTI), New York, NY.

Any video and/or audio recording of this production is strictly prohibited.

## CAST NOTES



**Payton Boesch (Actor 4)** made her Playhouse debut earlier this season as Elf Ellen in *Junie B. in Jingle Bells*, *Batman Smells!* Active in theatre at her alma mater, Southwest Minnesota State University in Marshall, she appeared in *The Crucible* (Elizabeth Proctor), *Dead Man's Cell Phone* (Jean), and her favorite *Boeing, Boeing* (Bertha). Payton works at Cetera Financial Group. In her free time, she likes watching movies, reading, and playing with her dogs, a border collie mix named Skeeter and a Welsh corgi named Loki.



**Madeline Davis (Actor 5)** is a freshman at Grand View Christian School. Maddie loves to dance and anything theatrical and has been in numerous area shows including *A Christmas Story*, *The Musical* and *Billy Elliot The Musical* at The Playhouse, *Willy Wonka Kids* (Willy Wonka) and *Mary Poppins Jr* (Mary Poppins) in The Playhouse's Performance Academy, *Annie Jr* (Annie) with CAP Theatre, and *Disney's The Hunchback of Notre Dame* at Carousel Theatre, Indianola.



**Greg Miller (Actor 2)** started at The Playhouse with his first role in *Hello, Dolly!* Since then, he has had lead roles in *Annie*, *Disney's Beauty and the Beast*, *Fiddler on the Roof*, *Chitty Chitty Bang Bang*, *Leaving Iowa*, and many more including his favorites, Harold in *The Full Monty* and Santa in *Elf – The Musical*. Greg has stage managed over a dozen shows and taught several summer and break classes. He and his wife, Carol, have three children, Ben, Shelby, and Taylor.



**Lou Ramsey (Actor 3)** is making his Playhouse debut, but counts among his credits *Kiss Me*, *Kate* (Gangster 2) and *A Midsummer Night's Dream* (Robin Starveling/ Philostrate) at Ankeny Community Theatre and *She Kills Monsters* (Chuck) and *The Last Days of Judas Escariot* (Matthias of Galilee/Loretta) at Iowa City Community Theatre. Lou is a receptionist at America's Best Contacts and Eyeglasses in Ankeny. He likes making and listening to music, dancing around the house, watching horror movies, and working at haunted houses and escape rooms.



**Brett Spahr (Actor 1)** has been in many shows at The Playhouse and received the Dionysos Award for Outstanding Performance for *A Gentleman's Guide to Love and Murder* (D'Ysquith Family), *The New Mel Brooks Musical Young Frankenstein* (Igor), *Chitty Chitty Bang Bang* (The Childcatcher, a favorite role), and *Monty Python's Spamalot* (Patsy). Brett is a teacher with West Des Moines Schools and teaches theatre arts at The Playhouse. He and his wife, Robin, have two daughters, Lily and Nina.



**Julianne (JP) Ungs (Actor 6)** is a junior at Drake University earning a B.F.A. in theatre design and technology. At Drake, they were properties designer for *Medea* and *Into the Woods*. Other area theatre credits include assistant set designer for *13 The Musical* at Des Moines Young Artists' Theatre. JP has done nearly everything at The Playhouse, starting as a theatre student, appearing onstage in shows such as *Elf – The Musical*, PIP-ing (pre intern program), and working as a college technical and education intern.



**Peter Dean (Director)** counts among his numerous Playhouse shows *Choices* (Frank Gates), *The Addams Family* (Lurch), *Girls' Weekend* (Sheriff Tom), *Tales of a Fourth Grade Nothing* (Mr. Hatcher), *The Wizard of Oz* (Cowardly Lion), *The Drowsy Chaperone* (Gangster), and *How I Became a Pirate* (Sharktooth, for which he won a Dionysos Award). He has been an assistant director at The Playhouse for the 2018 production of *The Best Christmas Pageant Ever* and the 2019 production of *A Christmas Story*, *The Musical* and directed *Leaving Iowa* and *Polkadots: The Cool Kids Musical* last season. He is a member of the Friday Funday cast, member of Playhouse Partners, and was a recipient of a 2017 Dionysos Award for Volunteer of the Year. He is an adjudicator for both the IHSSA and IHSMTA supporting the arts in Iowa High Schools. Peter and his wife, Melody, have three daughters, Riley, Caitlyn, and Kenzie.





**Tina Haase Findlay** (*Music Director*) has more than 50 years as a performer. She is one of the only women in the Des Moines Jazz Hall of Fame, a two-time Iowa Blues Challenge champion, and two-time winner of Prairie Meadows Vocal Hero. She has headlined nearly every major music festival in Des Moines over the past 20 years. A composer and arranger, Tina has been a vocal coach for the past 20 years and has 13 years music ministry leadership experience. Her voice can be heard in many commercial jingles such as "Iowa, You Make Me Smile," Northern Lights Pizza, and Des Moines Mitsubishi. At The Playhouse, Tina has appeared in *Joseph and the Amazing Technicolor Dreamcoat* (Narrator), *Ain't Misbehavin'*, and the theatre's Celebration of the Century. She was music director for *Polkadots: The Cool Kids Musical* last season. Tina says her greatest joys in life are her husband, Brandon, and her daughter, Dove.



**Madi Brauer** (*Choreographer*), LGBTQ+ educator with Madi Brauer LLC, received their Bachelor of Arts in social work with a minor in dance from Luther College. At Luther, they choreographed and danced in numerous pieces including *Who Do You Trust?* with dance curation and directography by Jane Hawley. Their theatre experience includes tapping in *Crazy for You* (Mounds View Community Theatre, New Brighton, MN) and ushering for The Playhouse's summer tent theatre series. Madi enjoys practicing yoga, hiking, creating art, finding free things on Facebook Marketplace, pet-sitting, and connecting with others.

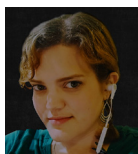

**Katherine Stepanek** (*Scenic Designer*) received her bachelor's degree in lighting design from Webster University (Webster Groves, MO) and her masters in scenic design from the University of Tennessee. This is her first design for The Playhouse. Among her favorite scenic designs are *Naked Mole Rat Gets Dressed* for The Rose Theatre in Omaha, *The Hobbit* for Lexington (KY) Children's Theatre, *Descendants* for Appalachian Center for the Arts in Pikeville, KY, and *Million Dollar Quartet* at Clarence Brown Theatre in Knoxville, TN. In addition to her design work, Katie is a self-defense instructor and a yoga instructor.



**Angela Lampe** (*Costume Designer/ Associate Artistic Director*) began her tenure with The Playhouse in 1993 and has designed costumes, sets, and props for nearly 300 productions including *Guys and Dolls*, *Meredith Willson's The Music Man*, *A Gentleman's Guide to Love and Murder*, *Ella Enchanted*, *The Miraculous Journey of Edward Tulane*, *Ragtime*, *Les Misérables*, *Disney's The Little Mermaid*, *West Side Story*, *Into the Woods*, *A Streetcar Named Desire*, *Sunset Boulevard*, and *Hairspray*. She has a B.A. from Central College in Pella and a M.F.A. in theatre from the University of Nebraska. She is the recipient of four Cloris Awards for excellence in costuming and puppetry.



**Abby Kilpatrick** (*Lighting Designer*) is a freshman at Northwest Missouri State University studying business management and theatre tech and design. While in high school, she volunteered on several Playhouse backstage crews and worked with a mentor designing lights for The Playhouse's 2019 production of *Disney's Freaky Friday One Act*. Abby is excited to have been invited by artistic director Katy Merriman to return to The Playhouse as lighting designer for *Don't Let the Pigeon Drive the Bus! The Musical!* She is looking forward to sharing her artistry and expanded skills on *Pigeon*.



**Sara Guerrero** (*Properties Designer*) enjoys building or crafting just about anything. For The Playhouse, she created props for *Cabaret*. She really enjoyed finding items from the period as research is one of her favorite pastimes. Her favorite prop for *Cabaret* was the large stack of German Reichsmark for the "Money" scene. Sara is an account manager at Storey Kenworthy and lives in West Des Moines with her two children.



**Don Rothweiler** (*Properties Designer*) has been performing at The Playhouse since 1991, when he played Cinderella's Father in *Into the Woods*. Most recently, he played Manos in the world premiere of *Escaping the Labyrinth*. He says his favorite Playhouse role to date was The Chairman in *The Mystery of Edwin Drood*. He also performed with Actors on Tour, The Playhouse's educational

## CAST NOTES

outreach company. Don is a retired ELCA Lutheran pastor. He enjoys graphic arts, puppetry design, and scenic design and construction. He resides in Ankeny with his wife, Jayme, a musician. Don was named a Playhouse Volunteer of the Year in 2018 and 2021.



**Jessie Curry** (*Stage Manager*) recently moved from Omaha with her fiancé, Christopher. While earning her B.A. in theatre from the University of Nebraska - Omaha, Jessie stage managed performances at the Bellevue

Little Theatre, Papillion La Vista Community Theatre, Chanticleer Community Theater (Council Bluffs), and American Midwest Ballet (Omaha). A lover of all things Disney, Jessie works for an entertainment company and performs at parties as princesses, superheroes, and other popular characters. She is a registered behavior technician at Stride Autism Centers and one day plans to have a theatre for the autism community.



**Katy Merriman** (*Artistic Director*) has been an active member of the local theatre community since moving to Des Moines in 2013. Her Playhouse directing credits include *The Sound of Music*; the world premiere of *Escaping the Labyrinth*;

the co-production with Pyramid Theatre Company, *A Love Offering* (co-directed with Tiffany Johnson); *Some Enchanted Evening*; *Stuart Little*; *I and You*; *The Roommate*; *Love Letters*; and *Elephant & Piggie's "We Are in a Play!"* Prior to becoming artistic director, Katy appeared on The Playhouse stage in shows including *Into the Woods* (Cinderella), *Les Misérables* (Cosette), *Completeness* (Molly), and *Legally Blonde the Musical* (Elle Woods) and was the musical director for The Playhouse Performance Academy from 2016 to 2018. Katy worked with Iowa Stage Theatre Company as a resident artist where her performance credits include *The Glass Menagerie* (Laura) and *Our Town* (Emily). She also directed their 2018 production of *Fun Home*. Prior to her time in Des Moines, Katy worked with numerous theatres as a performer, director, and administrator. She has a Bachelor of Music from Butler University in Indianapolis, IN.



**Mo Willems** (*Playwright/Lyricist*), a #1 New York Times Bestseller, began his career as a writer and animator for PBS' *Sesame Street* where he garnered six Emmy Awards for his writing. During his nine seasons at *Sesame*

*Street*, Mo also served as a weekly commentator for BBC Radio and created two animated series, Nickelodeon's *The Off-Beats* and Cartoon Network's *Sheep in the Big City*. While serving as head writer for Cartoon Network's #1 rated show *Codename: Kids Next Door*, Mo began writing and drawing books for children. His debut effort, *Don't Let the Pigeon Drive the Bus!*, became a New York Times Bestseller and was awarded a Caldecott Honor in 2004. The following year *Knuffle Bunny: A Cautionary Tale* was awarded a Caldecott Honor. The sequel, *Knuffle Bunny Too: A Case of Mistaken Identity*, garnered Mo his third Caldecott Honor in 2008. In addition to picture books, Mo created the Elephant and Piggie books which were awarded the Theodor Seuss Geisel Medal in 2008 and 2009 and a Geisel Honor in 2011. For older audiences he has published an illustrated memoir of his year-long trip around the world in 1990-91 entitled *You Can Never Find a Rickshaw When It Monsoons*. Mo's drawings, wire sculptures, and ceramics (done in collaboration with his father) have been exhibited in numerous galleries and museums across the nation and his graphic story about his family experiences during 9/11 for DC comics resides in the Library of Congress' permanent collection. Mo has been heard on NPR's *All Things Considered* where he occasionally serves as the broadcast's "Radio Cartoonist." While no longer working in television, Mo voices and produces animated cartoons based on his books with Weston Woods studios. The animated *Knuffle Bunny* was awarded Best Film during the New York International Children's Film Festival in 2008 and received the Andrew Carnegie Medal in 2007. The animated *Don't Let the Pigeon Drive the Bus!* garnered Mo his second Carnegie Medal in 2010. Mo wrote the script and lyrics for *Knuffle Bunny: A Cautionary Tale*, commissioned by the Kennedy Center for its 2010 season. Mo lives in Massachusetts with his family.



**Mr. Warburton** (*Playwright*) is the executive producer of Disney Jr's hit series *Muppet Babies*, which has introduced Kermit, Piggy, Fozzie, Gonzo, Animal, and a brand-new Muppet named Summer Penguin to a whole new generation of kids. But Mr. Warburton is best known as the creator of the action-packed original series *Codename: Kids Next Door* which ran on Cartoon Network for six seasons and inspired kids to start their own KND sectors worldwide. Over the years Mr. Warburton has helped produce, design, and direct many other animated shows including Disney's *Fish Hooks*, *The 7D*, and *Pepper Ann* as well as Cartoon Network's *Sheep in the Big City*, Nickelodeon's *Doug*, and MTV's *Beavis and Butthead*. He's also worked on tons of animated commercials, episodes of *Schoolhouse Rock*, and *Saturday Night Live*'s "TV Funhouse." Mr. Warburton also likes to make books. His first picture book, *1000 Times No*, was published by HarperCollins to super nice reviews and an animated version was made for Nick Jr. Recent projects include collaborating with his best pal, children's book author Mo Willems, on a musical based on Mo's best-selling book *Don't Let the Pigeon Drive the Bus!* for the Kennedy Center as well as an animated production of *Naked Mole Rat Gets Dressed: The Rock Opera Experience*.



**Deborah Wicks La Puma** (*Composer*), a composer, music director, and orchestrator, is one of the most produced Theatre for Young Audiences artists working today. With bestselling children's author Mo Willems, she has created *Elephant and Piggie's "We Are in a Play!"*, *Naked Mole Rat Gets Dressed: The Rock Experience*, and *Don't Let the Pigeon Drive the Bus! The Musical!* Her many and diverse works with playwright Karen Zacarías include *Ella Enchanted* (based on the book by Gail Carson Levine), *Olivério: A Brazilian Twist*, *Frida Libre*, *Looking for Roberto Clemente*, and *Einstein Is a Dummy*. With playwright Adam Tobin she created *She Persisted* (based on the book by Chelsea Clinton) and the upcoming *What Do You Do With an Idea?* (based on the book by Kobi Yamada). Her adult works include the lyric opera *Dakota Sky* and the Mexican folk musical *Perdita* (based on Shakespeare's *A Winter's Tale*) with Kathleen Cahill. She received her M.F.A. from New York University's Tisch School of the Arts, her bachelor's degree from Stanford University, and studied folk music with ethnomusicologist Alfredo López Mondragón. Her honors include the Jane Chambers Playwriting Award, an NEA New American Works Grant, two Parents' Choice Awards, and a Helen Hayes Award for Outstanding Musical Adaptation. A proud Mexican-American and "Navy brat" who grew up in Brazil, Portugal, and California, La Puma is a member of TYA USA/ASSITEJ, ASCAP, and The Dramatists Guild. Mother to three daughters and Mimi the Cat, La Puma lives in Southern California with her PR agent and loving husband, Chris.



THIS PRODUCTION IS  
GENEROUSLY SPONSORED BY  
**EDWARD JONES**

**IN THE  
JOHN VIARS THEATRE**

Suspect Everyone.  
**FEB. 7-20, 2022**

**THE PLAYHOUSE**  
TICKETS AT  
**DMPlayhouse.com**

# 98.9 FM

A melodic rock station with soul; a musical melting pot, blending rock and roll with jazz and soul; stirring in some blues and acoustic music, and flavoring with world beat and reggae. KFMG features musicians who live in our town and our state, and musicians who are coming to our town.

We are as musically diverse as our city and our listeners,  
and we invite you to join us.



## DES MOINES SYMPHONY ACADEMY



### Enroll today!

The Symphony Academy offers extraordinary musical experiences and outstanding educational opportunities, including private lessons, group classes, youth orchestras & ensembles, workshops and more.

515.280.3332 [dmsymphony.org/academy](https://dmsymphony.org/academy)

## PRODUCTION CREWS

Technical Director: **Nicholas Amundson**

Master Carpenter: **Nicholas Amundson**

Set Construction: **Katelyn McBurney**

Scenic Charge Artist: **Nicholas Amundson**

Costume Crew: **Susan Eisenhour, Barb Mydland, Jill Polk**

Playhouse Audition Crew: **Toni Farris, Brandon Record, Aja Smith, Ellie Wellman**

Playhouse Ambassadors: **Judy Blessington, Mary Bricker, Annette Duffy, Alma Hackbart, Pat Henson, Jolene Huen, Jean Leibold, Sunny Liston, Mary Marshall, Mark Morrison, Becky Scholtec, Mary Whisenand, Sherill Whisenand**

Playhouse Partners: **Dani Boal, Mary Bricker, Edward Corpus, Peter Dean, Denise Forney, Anne Frett, Pam Gabby, Michael Howland, Jill Lippincott, Rebecca Masucci, Greg Millar, Mark Morrison, Charlie Reese, Maxwell Schaeffer, Jackie Schmillen, Tony Tandeski, Josh Visnapuu, Eva Williams**

Playhouse Photographers: **Steve Gibbons, Brent Isenberger**

Playhouse Historians: **Mark Morrison, Lloyd Von Hagen**

*JUNIE B. IN JINGLE BELLS, BATMAN SMELLS!* SPECIAL THANKS

Due to print deadlines, these individuals could not be acknowledged in the previous playbill.

Run Crew: **Ann Barfels, Olivia Burkhart, Alison Haider, Jake Stegman, Ellie Wellman, Jessica Rose Williams**

Guest Services: **Rania Abunijaila, Jenny Bryant, Ann Marie Buell, Colton Buell, Jake Buell, Marquis Bundy, Judi Cooper, Carol Culmer, Abby Elsbernd, Tami Fетters, Ellen Fisher, Jeff Fisher, Jenny Grzyb, Jen Gustafson, Sophia Gustafson, Alison Haider, Lorrie Hayes, Elise Henrichsen, Harold Hinkhouse, Anne Jung, Katherine Jung, Emily Kehoe, Zander Kehoe, Marcia Klindt, Ainur Kuanyshpayeva, Paige Olson, Kathy Polson, Bernice Rajesh, Susan**

**Ramfjord, Miles Ramfjord, Lisa Richards, Steve Schaaf, Alex Siegle, Amy Skarin, Mary Staplin, Barbara White, Janet Whiteside**

*THE SOUND OF MUSIC* SPECIAL THANKS

Due to print deadlines, these individuals could not be acknowledged in the previous playbill.

Set Construction: **Anna Preis, Aja Smith**

Set Painting: **Anna Preis**

Guest Services: **Linda Baltzley, Madison Bavas, Miranda Blackford, Corley Blackford, Judy Block, Jenny Bryant, Ann Marie Buell, Anastasia Bull, Darlene Cangas, Delaney Clark, Judi Cooper, Julia Culbertson, Heather Cushman, Patty Davis, Maddie Davis, Lydia Davis, Daniel Dunham, Linda Dunham, Karen Elrod, Susan Ferguson, Mark Ferguson, Ellen Fisher, Jeff Fisher, Jane Flagler, Rosemary Fritjunker, Pam Gabby, Abbie Garlock, Fred Gee, Sharon Gee, Julie Gerdes, Dave Gerdes, Miranda Gerdes, Connie Gross, Noah Hackbart,**

**Elyse Hall, Lindsay Hall, Melanie Hall, Cathy Hanes, Keith Hayes, Miranda Heifner, Stephanie Henzi, Harold Hinkhouse, Ngoc Ho, Sandi Holland, Charles Johnson, Anne Jung, Lloyd Kaufman, Zander Kehoe, Lily Koch, Emily Kurtz, Susan Lee, Joyce Lehman, Holly Lowell, Mary Marshall, Linda McClure, Barb Merrill, Deb Miles, Katie Morrison, Sheila Mullen, Judy O'Keefe, Dana Oredson, Elsa Oredson, Jennifer Oredson, Lars Oredson, Jayme Pals, Traci Petersen, Jan Pitcher, Kathy Poetting, Kathy Polson, Darlene Pullen, Mark Pullen, Sally Rogers, Cherlene Ryan, Sara Sample, Linda Schuler, Makayla Schuler, Rodney Schuler, Nicole Sickels, Alex Siegle, Amy Skarin, Harper Snavelly, Reese Snavelly, Sarah Snavelly, Mary Staplin, Elise Thongvanh, LeAnn Thongvanh, Angela Umthun, Veronica Veraldi, Neli Vosloh, Maddox Wadja, Connie Walker, Abigail Walter, Frances Watson, Janet Whiteside, Merrey Zhaksylykova**

## Did You Know?

The actors and crew members of today's performance are volunteers who live in greater Des Moines — people just like you who love theatre!



Do you have time and talent to share?  
Grab a flyer in the lobby or visit

**DMPlayhouse.com**







**Nationwide®**  
is on your side



## Say hello to a company that cares.

We make it a priority to help the communities where our associates, members and partners live and work. That's why Nationwide is proud to support The Playhouse.

Learn more at [nationwide.com/corporatecitizenship](https://nationwide.com/corporatecitizenship)

Nationwide, the Nationwide N and Eagle and Nationwide is on your side are service marks of Nationwide Mutual Insurance Company. © 2021 Nationwide CPO-1498AO (02/21)

## The morning news anchor is an award winning actress?

Jackie Schmillen,  
Morning Anchor on  
Good Morning Iowa,  
We Are Iowa Local 5 News

Jackie Schmillen,  
*Disney's The  
Little Mermaid*,  
2017-18 Season

**Ordinary People.  
Extraordinary Theatre.**

SEE THE SHOW SCHEDULE:  
**DMPlayhouse.com**



831 42nd Street | Des Moines | 515.277.6261

# PLAYHOUSE ADMINISTRATION

The Playhouse  
receives funding  
support from



Support for the  
Playhouse is  
provided by

## IOWA ARTS COUNCIL

IOWA DEPARTMENT OF CULTURAL AFFAIRS



National  
Endowment  
for the Arts

Playhouse  
partners include



### Staff

David R. Kilpatrick, *Executive Director*  
Katy Merriman, *Artistic Director*

### Administration

Ryan Crane, *Director of Philanthropy*  
Lee Ann Bakros, *Marketing & Public Relations Director*  
Robin Spahr, *Education Director*  
Mary Hofer, *Finance*  
Jada Smith, *Office Manager/Volunteer Coordinator*  
Katy McCaull, *Ticket Office Marketing*  
Debbie Jacobson, *Ticket Office Manager*

### Production

Angela Lampe, *Associate Artistic Director*  
Jessica Van Essen, *Costume Shop Supervisor*  
Nicholas Amundson, *Associate Technical Director*

### Performance Staff

Elissa Johnson, *Cherie Moen*,  
David A. VanCleave, *House Managers*  
Lindsey Ballard, *Concessions Manager*

### Education Staff

Janet Casson	Maren Grant
Melissa Chavas-Miller*	Ron Hyde
Nicole Chavas-Schwegler	Nate Jorgensen
Jenna Darsee	Taylor Layden
Katie Dorrell*	Brett Spahr*
Tali Eisenstadt	Kim Van Haecke
Anne Frett	Sarah Beth Weinberg
Robin Breen	Anna Zimney
Fulton*	*Master Teacher

### Pre-Intern Program (PIPs)

Crey Abbas	Greta Paulsen
Grace Aerisolphal	Claire Riesberg
Alexander Baker	Lulu Rongerude
Isabelle Baker	Ridge Rutherford
Meridan Boyd	Ashley Scarbrough
Kristin Coons	Evie Smith
Caitlyn Dean	Lily Spahr
Audrey Frett	Madeline Streaker-Seay
Katelyn Gallagher	Aaliyah Trimble
Grace Harvey	Eliza Tutty
Teddi Karnes	Ashlyn Yu
Paige Olson	



## THE PLAYHOUSE

### Board of Directors

Barbara C. White, *President, Workspace, Inc.*  
Meyer Lehman, *Treasurer, EMC Insurance Companies*  
Sally Cooper Smith, *Secretary, Cooper Smith & Company*  
Steve Schaaf, *Past President, Community Volunteer*

Nick Andersen, *Nationwide Insurance*  
Shashank Aurora, *Des Moines Public Schools*  
Robert L. Culbert, *US Bank*  
Lonnelle Dafney, *EMC Insurance*  
Scott Gire, *Oasis, A Paychex® Company*  
Tyler Hackman, *Meredith Corporation*  
Kimberly Hansen, *B.A., M.P.A., Rebuilding Together*  
Tony Jones, *Grinnell State Bank*  
Joanna Lowe, *Wells Fargo*  
Manisha Paudel, *City of Des Moines*  
Colleen Powell, *Des Moines Radio Group*  
J.P. Singh, *eWay Corporation*  
Linda Westergaard, *City of Des Moines Council Member, Re/Max Precision*

### Advisory Council

Pamela Bass-Bookey	Peter Hedges
Jon Batesole	Donn Hutchins
Joanne Brown	Donald H. Kagin, Ph.D.
Judy McCoy Davis	Gerard Neugent
Allison Engel	Mary Urban
Suzanne Engman	Bob Veenstra
Tom Goldman	Sandra Windsor

**THE**

***"Sensational!"***

★★★★ -KATHY

***"A delightful  
romp!"***

★★★★ -CHELSEA

**SHOPS**

***"Absurdly enjoyable!"***

★★★★ -KRISTIN

**AT**

**ROOSEVELT**

---

**STARRING**

---

Shakti Yoga • The Cheese Shop • Iowa IV  
Be, LLC. • La Mie Bakery • Sacred Diamond  
The Juice Company • DSM Salon & Spa  
Worn • Roosevelt Barber Shop  
Pre-Natal Vision Ultrasound • Silver Fox

---

**Have you seen the Shops at Roosevelt?**

42ND STREET - JUST NORTH OF INTERSTATE 235



IOWA STAGE  
THEATRE COMPANY

[IowaStage.org](http://IowaStage.org)



## 2021-22 SEASON

Coming back together at the Stoner Theater

### *The Cake*

by Bekah Brunstetter

Nov. 12 – 21, 2021

### *It's A Wonderful Life: A Live Radio Play*

by Joe Landry

Dec. 16 – 23, 2021

### *Long Day's Journey Into Night*

by Eugene O'Neill

Feb. 11 – 20, 2022

### *Sweat*

by Lynn Nottage

Mar. 25 – Apr. 3, 2022

### *Girls' Weekend 2*

by Karen Schaeffer

Apr. 29 – May 15, 2022



IMPACT(ING)  
LIVES  
THROUGH  
THE  
ARTS

PHOTO CREDIT: JOHN RYAN

NATIONWIDE PRESENTS

DES MOINES  
**ARTS**FESTIVAL.®

[WWW.DESMOINESARTSFESTIVAL.ORG](http://WWW.DESMOINESARTSFESTIVAL.ORG)

