

# STANDING OVATION

THIS PRODUCTION  
GENEROUSLY PRESENTED BY

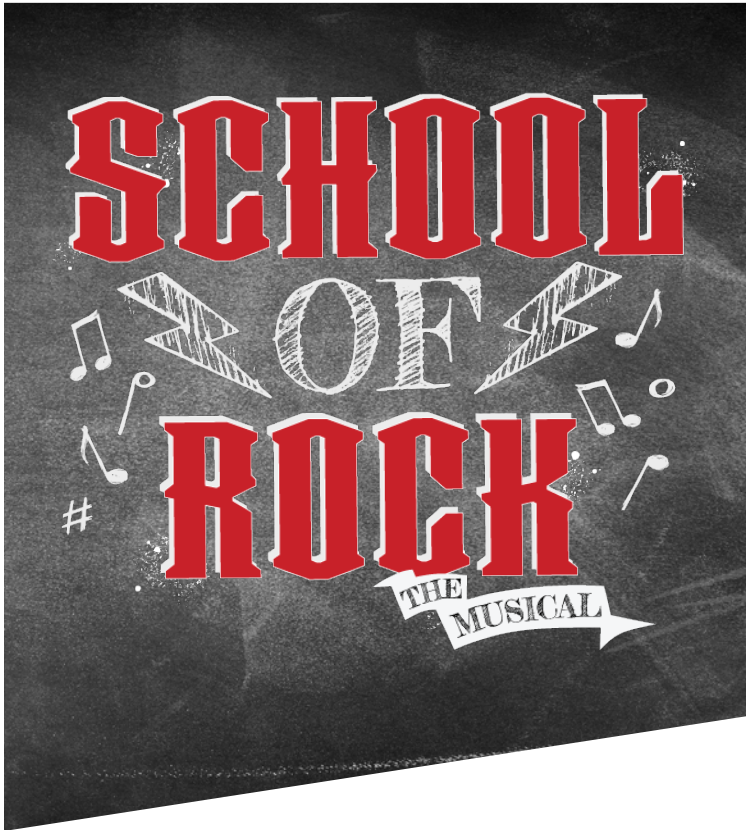

**JULY 12-28, 2024**



**#DMPlayhouse**

# Great Red Wine

*made in Iowa  
from Grapes  
grown in Iowa*



## ***Iowa In the Dark***

is a dry red with light, fresh notes. First impressions are tangy acid followed by black cherry fading to plum, a dry mid-palate, and a long, pleasing finish. Made from Marquette, St. Croix, Petite Pearl, and Steuben grapes grown in Iowa, it's a versatile wine that pairs well with grilled meat and spicy foods.

## ***2021 Iowa Sabrevois***

is a dry red with bold aromas of spices and leather on the nose followed by blackberry and plum notes with hints of baking spice, smoke, and licorice on the palate. Made from Sabrevois grapes grown in our Iowa vineyards, it pairs well with grilled meat.

## ***2020 Iowa***

### ***Reserve Marquette***

is a dry red with bright cherry notes and hints of baking spice on the nose and palate followed by a long, moderately acidic finish. Made from Marquette grapes grown in our Iowa vineyards, it pairs well with spicy foods.



Tassel Ridge wines are sold at over 400 retailers in Iowa. For a list, visit [www.tasselridge.com/retail](http://www.tasselridge.com/retail). Or Tassel Ridge Winery can ship wine directly to you in Iowa, Arizona, California, Colorado, DC, Florida, Minnesota, Missouri, and Texas. Call the Winery at 641.672.WINE (9463) to place your order. Adult signature required for receipt of wine. Visit [www.tasselridge.com](http://www.tasselridge.com), our Facebook page, or call the Winery at 641.672.WINE (9463) for information about hours, Seated Wine Tastings, and Wine & Food Pairing Events at Tassel Ridge Winery.

**Tassel Ridge Dry Red Wines...*Simply Extraordinary*®**

Leighton, Iowa • [www.tasselridge.com](http://www.tasselridge.com)



**David R. Kilpatrick**  
Executive Director

Thank you so much for coming to our summer production, *School of Rock*. This is a fun story about the power of music to release our inner artist. The movie was enjoyable, but the stage play is so much more rewarding with the youth playing their own instruments while also learning who they are and how they can fit within the world. They are sharing their passion, as I hope you are sharing yours!

Today's production wraps up our 105th Season and what a year it has been! Our 106th Season that starts in September promises to be even more special with musicals, comedies, and theatre for families along with new performance environments, new classrooms, and expansion of production spaces. The Playhouse will be a place you will want to call your home away from home!

Our 2024-25 Season includes a visit to 1960s New Jersey and a beast's castle, a float down the Colorado River, a musical about a really cool guy, and finally, pie. For the youth in our community, we will go to Market Street, meet a wimpy kid, find a lost stuffed bunny, and visit Wonderland. Every time you come to The Playhouse you will ask: Where are we today? I promise, you will be amazed and enthralled. So, make an easy decision, become a season ticket holder, and enjoy an entire year of entertainment. And, if you have already renewed, thank you!

For more than 100 years, we have had one goal: To create extraordinary, shared experiences through live theatre. Our volunteer performers, backstage technicians, guest services members, and the entire staff want you to experience the best we have to offer. If there is anything we could do to make your time with us more special, please tell us. This is your community theatre: by the community and for the community.

Again, thank you for choosing to spend time with us. We are grateful for your support of theatre and all art forms in the Greater Des Moines.

A promotional graphic for the musical 'School of Rock'. The top half features the title 'SCHOOL OF ROCK' in large, red, stylized letters on a chalkboard background, with 'THE MUSICAL' in a banner below. The bottom half has a yellow background with the text 'VOTE for your favorite performances!' in purple. Below this is the Playhouse logo, a QR code, and text about the Dionysos Awards.

**SCHOOL OF ROCK**  
THE MUSICAL

**VOTE for your favorite performances!**

 **THE PLAYHOUSE**

**Scan the QR code to tell us who your favorite performers were today!**  
Outstanding performances are recognized at the Dionysos Awards each September.



From all the volunteers, cast, crew,  
and staff at The Playhouse...

# Thank you for your support!

To make a donation, please contact:

**Jordan Bles**

Director of Philanthropy  
515.974.5370  
jbles@dmpplayhouse.com

Donors listed are current from Mar. 1, 2023 to  
June 7, 2024.

An \* indicates a deceased donor.

## Director's Circle

Donors who generously support The Playhouse at the \$1,000 level  
and above qualify for the Director's Circle.

### Benefactor (\$5,000+)

Cory & Emily Abbas  
Greg & Andrea Abel  
Alpha Delta Kappa Foundation  
Nick & Liz Andersen  
Sarabeth & William Anderson  
Atlantic Coca-Cola Bottling  
Company  
Bankers Trust  
Dianne Banning  
Don & Margo Blumenthal  
Harry Bookey &  
Pamela Bass-Bookey  
Bravo Greater Des Moines  
Altoona  
Ankeny  
Bondurant  
Carlisle  
Clive  
Des Moines  
Grimes  
Indianola  
Johnston  
Norwalk  
Pleasant Hill  
Polk City  
Polk County  
Urbandale  
Waukee  
West Des Moines  
Windsor Heights  
Joanne & Milt Brown  
Artistic Excellence Fund  
Casey's General Stores, Inc  
Mathew & Suzy Coen  
Linda J Cohen  
Cole-Belin Education  
Foundation  
The Coons Foundation  
Corteva Agriscience  
Jeff & Meg Courter  
Lonnie Dafney and Family  
Easter Family Fund  
Edward Jones

Karen Engman  
Fareway Stores  
Toni K Farris  
John Fisher & Jann Freed  
Allison & Jim Fleming  
Gabus Automotive Group  
Ann & Michael Gersie  
Sue & Steve Gibbons  
Patsy & Dr Larry\* Goetz  
Kate Goldman Education Fund  
Sally & Thomas Graf  
Lynn & Steve Graves  
Rose & Jim Green and Family  
Grinnell State Bank  
Jeanne Hopson Angel  
Endowment Fund  
Debbie & Michael Hubbell  
Infomax Office Systems  
Laura C Ingram  
Al & Ann\* Jennings  
Linda Juckette  
Barbara & William Keck  
Barbara & David R Kilpatrick  
Dr James & Mary Ellen Kimball  
Dale Klocksiem  
Linda & Tom Koehn  
Nix & Virginia Lauridsen  
Lincoln Savings Bank  
Judith A Lindquist  
Scholarship Fund I  
Julie & Marshall Linn, III  
Mark & Holly Lyons  
Russ & Mary Marshall  
Jane E Meyer  
MidAmerican Energy Company  
Carol & Greg Miller  
Polly Moore  
Susan Moore  
NCMIC Group  
Gerry & Mary Lou Neugent  
Prairie Meadows  
Principal Charity Classic  
Mark & Darlene Pullen  
Rotary Club of Northwest  
Des Moines



Cast of *The Play That Goes Wrong* 2023-2024 Season.

Ruan Family Foundation  
Melinda & Charles Ruperto  
Shane & Elisabeth Sandersfeld  
Richard & Carolyn Santi  
Renee & Steve Schaaf  
John Schmidt & Deb Wiley  
Sehgal Foundation  
Bill & Jeanie Smith  
Bruce & Celeste Stoltze  
Jan & Layton Stump  
Maureen Roach Tobin &  
Terrence M Tobin Endow  
Iowa Fund  
John & Maryann Vedder  
Bob & Molly Veenstra  
The Waldinger Corporation  
The Wawak Charity Fund  
Anne & Ivan Webber  
David & Barbara White  
Windsor Charitable Foundation  
Paul Woodard  
Workspace, Inc  
Krenio P Wright\*  
Thomas R Zucker  
Charitable Trust

### Producer (\$2,500+)

Anonymous  
Stu Bassman  
The Baxter & Brillhart Family  
Belin McCormick, PC  
Jan Burch & Robert Mitchell  
James & Janine Clark  
Mark Clark & Katie Roth  
Brendan & Christine Comito  
Jeff Couch  
Peter & Melody Dean and  
Family  
Carrie & Craig Dostal  
Londa & Michael Fuller  
Angela & Terry Gallagher  
Rosalie Gallagher  
Dr Greg & Michelle Haessler

Kimberly Hansen  
David (Ken) &  
Mary Beth Hughes  
Israel Family Charitable Fund  
ITA Group  
Shirley E Kleywegt  
Paul W Miller  
Phyllis Mumford-Sovern &  
Kent Sovern  
Troy & Catherine Murphy  
Candy Nardini  
Henry G & Norma A Peterson  
Charitable Trust  
Dianne Riley  
Chuck & Kathy Safris  
Sammons Financial Group  
Clemens J Smith Charitable  
Foundation  
Mark Smith & Artis Reis  
Edward & Nancy Truslow  
John & Sheryl Viars  
John Viars Endowment  
Dale Wakelin

### Director (\$1,000+)

Anonymous (2)  
Ed Augustine & Nancy Price  
Lee Ann Bakros  
Jill Bassman & Jeff Lamson  
Charles & Mary Jean Bischof  
Linda Blair  
Timothy & Wanda Blount  
Bookey Education Intern Fund  
Darca Boom & Dennis Klein  
Steve & Katie Brooks  
Paul & Kathleen Brown  
Foundation  
Marcia Brunson  
Diane Bunten  
Chris & Zora Burch  
Deanne Caudle  
Ken Cheyne  
Ann & Brian Clark

Joseph M Comito  
Robert L Culbert &  
Lynne Paulsen  
Sue Dittmer & Bonnie Hodson  
William & Leona Farris  
Mark Feldmann &  
Dr Teri Wahlig  
Jim Fogarty  
Jeff Fuller &  
Lucinda Wonderlich-Fuller  
Debra L Garner &  
John S Richards  
John & Ann Ghrist Family  
Foundation  
Kara Haberkamp  
John & Lori Hackett  
Molly & Tyler Hackman  
Richard Hansen &  
Jill Thompson Hansen  
Marilyn Harvey  
Adam Haselhuhn

Scott Haugh  
Begie Hefner  
Carol Hendrick & Jon Duvick  
Dixie Lee & Will Hoekman  
Mike & Mary Howland  
Fred & Charlotte Hubbell  
John Iles  
Steve Jayne & Karen Shaff  
Lana Jones-Gould &  
Charles Schafer  
Donna L Kelling  
Mary & Daniel Kelly Family  
Foundation  
Marty & Tamara Kenworthy  
Karen & Kent Klopfenstein  
Krause Group  
La Mie Bakery  
Robert\* &  
Sharon\* Meisenheimer  
Scott & Barb Menke  
Derek & Erin Miller

Ginger & Terry Monson  
Mark & Jill Oman  
Kelly Otto  
Gloria Perry  
Anastasia Polydoran  
Evan & Mary Potratz  
Colleen Powell  
Carla & Denny Prather  
The Ream Family  
Peter & Rita Reed  
Rebecca Scholtec  
Molly Schott  
Jack Schreiber  
Brena Schwartz-Corona  
Jaey L & Brenda Sedlacek  
Richard & Jackie Seibert  
Mary & Stan Seidler  
Clem & Mary Sevde  
Bruce & Barb Sherman  
Robert & Jean Shires  
Herb & Joan Strentz

Jeff & Susan Stroud  
Target Circle  
Rick & Shirley Taylor  
Carolyn Tew  
Kent & Joann Tipping  
US Bank Foundation  
Lloyd & Julie Von Hagen  
Kelly & Kevin Waetke  
Lori & Tom Walton  
Les & Judy Watts  
Harvey & Rita Weinberg  
Wells Fargo  
Becca Wernhoff  
Julie West & Brent  
Isenberger  
Malinda Wiesner &  
Dr Gary Hammerstrom  
Norman & Charlotte Willis

## Leading Player (\$500+)

Anonymous (2)  
Frederick L Ahr  
Carroll Anderson  
Kelly Anderson  
Jeanella Arthur  
Susan Aschenbrenner  
Mollie Baker  
Elizabeth & Enrique Bedia  
Gil Beecher & Sharon Tahtinen  
Jim Benda & Lou Van Daele  
Bill & Patti Bergeth  
Jordan Bles  
Sharon Brummer  
Virginia Cameron  
Rosemary Chiodo  
Nancy Hill Cobb &  
Terry Trimpe  
Deb Cupples  
Dotdash Meredith  
Dragon Drama Boosters  
Jerry & Susan Eisenhower  
Jill & Jeff Featherstone  
David Felton  
Lois Fingerman  
Tim & Julie Fuller  
Marvin Gilliland  
Nancy & Robert Goldhammer  
Rick Gubbels & Tracy Lewis  
Dean & Nealia Herberger  
Brent & Renee Highfill  
Home Instead  
Bari Hoskins  
Kristol Howell  
Martha James &  
Mike Myszewski  
Allaire Jutting  
Kerrie Lee & Rob Vasiloff  
Marilyn & Ronald Marr  
Teresa Mathews  
Sara Maule  
Dick & Susie McCauley  
Robert & Barbara Merrill  
Sharon Miller  
Dick & Sharon Montgomery  
Theresa Moran  
Mark Morrison

Rita & Robert Murray  
Anna & Bobby Nalean  
Dr Amar & Sandhya Nath  
Judy Ralston-Hansen  
Karen & Griff Reese III  
Jan Reinicke  
Dennis & Sandy Rich  
Patricia Schaefer  
Kathy & Craig Shives  
Chuck & Meg Smith  
Richard Stephenson  
Jill & Dan Stevenson  
Adam Stuchel  
Carol J Taylor  
Philip Thomas  
Russ & Alana Trimble Family  
Jana Vandam  
Andy & Cathy Venzke  
Mike & Diane Versackas  
Jeanette Webb  
Wellmark Blue Cross  
Blue Shield  
Mary E Whisenand  
Micki & Brent Wildin  
Dee Willemsen  
Reg & Roberta Yoder

## Ensemble (\$100+)

Anonymous (6)  
Paul & Kelly Aasmundstad  
Rob Abrons  
Dennis & Sheila Adamson  
Jim Allen  
Jon & Yvonne Alsip  
Amazon Smile  
Carrie Anderson  
Judy Anderson  
Robert & Joan Anthony  
Beth & Larry Arendt  
James Arthur  
Babich Sarcone, PLLC  
Leslie Babich &  
Stacy Wanderscheid  
Banleaco  
Richard Banyard  
Wayne & Ann Barfels

Jean Basinger  
Dennis & Sally Bates  
Kathleen Baustian  
Ann & Donald D Beeson  
LuCinda & Brad Beltman  
Stacie Bendixen  
Angela Bergeron  
Etta Berkowitz &  
Donald Mstrom  
Adam & Tricia Berry  
Susan Bethell  
Alan & Suzanne Bisgrove  
Kimberly & Anthony Bisignano  
John Bloem  
Steven Bobenhouse  
& Nancy Lavender Bobenhouse  
Connie Boesen  
JR & Meredith Boesen  
Dennis & Patty Bole  
Nancy Bone  
UJ & Linda Booth  
Gary & Colleen Bornmueller  
Terry and Chris Branstad  
Susan Bravard  
Kenneth & Darlene Brickman  
Greg & Susan Bridge  
Kenneth Briggs  
Judy & Cindy Brody  
The Brown Family  
Linda Carlson  
Matt Carlson  
Jon & Janeen Christy  
Ann Cidoni  
Cathy Clark  
John & Holly Clark  
Alicia & David Claypool  
Kristin Clayton  
Robert Coady  
Sydney J Coder  
Thomas & Keri Comfort  
Charles & Nancy Conroy  
Karna & Kenneth Converse  
Mark & Judi Cooper  
James & Sue Cornick  
Jane Ann Cotton  
Susan Cowles  
Larry & Linda Cox

Lynne & Berkeley Coyne  
Janet Crawford  
Karen Cross  
Margie Custis  
David & Lisa Darrell  
Jo Ann Davis  
Michael & Ronda Davis  
Robert & Connie Davis  
Lori Debner  
Delta Dental  
Frank J DeMarco  
Kathy Denny  
Julie DeVader  
Gordon & Lois Doerr  
George & Linda Dorsey  
Sara & Tom Doruska  
LeLoie Dupleme  
Sondra G Eddings  
Jo Ann Eddy  
Erik & Sally Egglund  
William Ehm & Rose Ann Shea  
William & Sherrie Engel  
Deb & W A Eyestone  
Joleen Fairbank  
Carrie Farrow  
Kathie Farris  
Hillary Fieldsend &  
John Krantz  
James & Laura Finan  
Eudean R Forbes  
Anthony & Marla Forret  
Diane Foss & Michael Miller  
Steve & Chris Fraher  
RuthAnne Free  
Ellen Frei  
Johnnie & Bill Friedman, Jr  
Richard Fyock  
Nicholas J Galioto  
David & Marie Garton  
Mary Gilman  
David Gooch & Kathleen Zehr  
Mary and Randy Gordon  
Edward & Rita Gottschalk  
Julie Graham  
Karen & Thomas Graves  
Paul & Deanna Gray  
Jim & Debra Greenfield

# DONORS

Kathryn A Griffin  
James & Susan Grundmeier  
Richard & Emily Guentert  
Deb Guntly  
Robert & Laurine Hackman  
Dorothy Hall  
Nancy Hall  
David & Andrea Hallman  
Julianne Hambleton  
Barbara Hamilton  
Steve & Cheryl Hamilton  
Mark & Thalya Hanson  
Lois Harms  
John Harrison  
Melanie Hartman  
Janie Haunsperger  
Sarah & James Hayes  
Joyce Hegna\*  
JE Helgerson Family  
Pat Henson  
Marsha Herman  
Ann Herteen  
Vicki Hertko  
Dr Doris Hertsgaard  
Harold H Hinkhouse  
Connie & Eric Hockett  
Jim & Joyce Hoffman  
Rich & Trudi Holst  
Robert & Sharon Holz  
Joy Hong-Russell  
Robert Hornbrook  
Rita Hosier  
Sue Hough  
Sherri Householder  
Joan Jamison  
Diane & Bruce Janvrin  
Dixie Jeffries  
Jaylene Jensen  
Barbara John  
Ramona & Eric Johnson  
Steve & Val Johnson  
Bruce & Lyn Johnson  
Andrea & Robert Joss  
Caryl & Donald Jotzke  
Liza & Kevin Juhnke  
Tyler & Jessica Kamerman  
Nancy Kane & David Holt  
Robin & Peter Karney  
Melissa Kellar  
Gerald E & Jane A Ketterling  
Daniel Kilpatrick  
Cecelia Kirvin  
Martha & Gordon Klatt  
Kathy\* & Ron Klipfel  
Kathleen Koenig  
Janet T Koerner  
Gary & Sandra Kruempel  
Mike & Pam Kulik  
Shane & Julie Larson  
Richard & Diana Latch  
Leslie Leitz  
Laura Leonard  
Fred Lewis  
Jill & Derek Lippincott  
Alan & Lorrie Lockin  
Ted & Jo Lockwood, Jr  
Cheryl & Greg Long  
Roger & Donna Loof  
Jenni Losee  
William & Lona Love  
Susan Low  
Terri Lowe

Margaret Ludington  
David & Glenys Bittick Lynch  
Robert & Joanne Mahaffey  
Denny & Patty Maier  
Carol Mapes  
Rebecca Marquardt  
Frank & Lonna McCommond  
Vince & Marva McCarty  
Rich & Bonnie McCaughey  
Linda McClure  
Craig & Susan McCoy  
Claudette & Patrick McDonald  
Louise McDonald  
Bill & Pat McGill  
Michelle McGovern  
Ann McGowan  
SSENIPPAH  
Michael & Robbie Meacham  
James Meade  
Jan & John Mechem  
Liska Miller Scholarship for  
Continuing Education  
Steven & Angela Miller  
Mint Piercing  
Jerry & Vivian Mogensen  
Diane Mohrfeld  
Patricia Moore  
Candy Morgan  
Dan & Dawn Mundil  
Edwin & Violet Munsch  
Barbara Mydland  
Nationwide Foundation  
James & Jene Nemecek  
Kate & Gerard Neugent  
Dean & Patricia Nihart  
Stuart Oxer & Wendi Harris  
Carol Palmer & Dan Chase  
Gary & Kay Parsons  
Peter & Patricia Pashler  
Dean Paulson &  
Sons Contractors  
Eric Penberthy  
Bob & Carol Pester  
Kris Pete-Swanson  
Jennifer & Grant Peterson  
Roger & Sandy Ploeger  
Patricia Pohlman  
Paula & Jim Poli  
Ellen Prust  
Michelle & Reed Pulver  
Betsey Qualley  
LaVerne & Janice Quass  
Robert & Linda Railey  
Kenneth & Donna Reams  
Jane Reese  
Denise Richardson  
Riesberg-Thorpe Family  
Debra Rodgers  
Steve & Gina Rooney  
Greg & Ann Ruble  
Sandy Ruhs  
Bill & Morna Rutledge  
Shawn Sabin & Paul Barnds  
Andrew & Annie Salgado  
David & Nancy Sande  
Kathy Sanders  
Jackie & Bob Sarasio  
Jackie Saunders  
Michael & Allison Schaeffer  
Barbara Schiek  
Pat & Lou Schneider  
Margaret Schneider

Karen & Michael Schoville  
Marjorie Scott  
Mary Ann Scott  
Sara Scott & Steve Rowley  
Katie Seda  
Becky & Tom Selander  
Cindy & Carl\* Selden  
Chandrakant & Hasu Shah  
Walt & Shirley Sharp  
Ben & Barbara Shaes  
Amy Shumaker  
Katherine Sircy & David Wright  
Lynn & Amy Skarin  
Eldon Smith  
Ruth Smith  
Richard Snyder  
Roy Snyder  
Arthur & Debbie Soderholm  
Jeff & Barb Spence  
Tori Squires  
Jane Stanley  
Sandra Stephan  
Stephen & Martha Stephenson  
Larry & Ellen Strachota  
Denice Sutton  
Jean Swanson  
Marc & Evon Swanson  
Tilda Brown Swanson &  
Richard Swanson  
Kelly Swift  
Marsha & Mike Szymczuk  
Claudia & Jerry Tank  
Krista & Dean Tanner  
Dawn Taylor  
Rick & Tina Thompson  
Paula Toms  
Nicole Topliff  
Michael Treinen  
CoraLynn & Matt Trewet  
Joann Tucker  
Tom & Jan Turk  
Robert & Carole Turnquist  
Clarence & Sue Twilley  
Steve Van Brocklin  
Alice Van Lew  
Ann Van Orsdel  
Lynn Vorbrich  
Sally K Walsh  
Richard & Linda Warren  
Christine Waschle  
West Property  
Management, LLC  
Michael West  
Tom & Debbie Wheeler  
Lloyd & Dyanne Whistler  
Lu Ann White  
James & Kären Wignall  
Margo Wildung  
Beth & Brian Willem  
Amy & Murray Williams  
Sue & John Windheuser  
Lisa & Daniel Winn  
Arlene Wolf  
Larry & Deanne Wolterman  
George & Jane Wood  
Christine & Tony Woods  
Susan E Wright  
Arnulfo Ybarra  
Kate Zimmerman  
Steve & Kathy Zumbach

---

## Kate Goldman Capital Campaign Donors

The Playhouse is embarking on an exciting campaign to raise funds for the construction of an upgraded theatre facility. These donors have already generously contributed to this transformational project. Listing is cumulative from Oct. 1, 2021 – May 4, 2024

### \$250,000+

Julie & Marshall Linn, III

### \$100,000+

Polk County Board of Supervisors  
Tom & Linda Koehn  
Prairie Meadows  
Ruan Family Foundation  
Steve & Renee SchAAF

### \$75,000 - \$99,999

Easter Family Foundation  
Gerry & Mary Lou Neugent

### \$50,000 - \$74,999

Emily & Cory Abbas  
Bravo Greater Des Moines  
Altoona  
Ankeny  
Bondurant  
Carlisle  
Clive  
Des Moines  
Grimes  
Indianola  
Johnston  
Norwalk  
Pleasant Hill  
Polk City  
Polk County  
Urbandale  
Waukee  
West Des Moines  
Windsor Heights  
Tom & Cathy Goldman  
MidAmerican Energy  
Holly & Mark Lyons  
Roger & Sandra Spahr  
George Sparks  
Dotty Thurston  
Bob & Molly Veenstra

### \$25,000 - \$49,999

Don & Margo Blumenthal  
Suzie Glazer Burt  
Casey's  
The Coons Foundation  
EMC Insurance  
Allison & Jim Fleming  
Bill & Barb Keck  
Linda & Jeff Lamberti  
Nix & Virginia Lauridsen  
Jill & Mark Oman  
Melinda & Charles Ruperto  
Foundation  
Bruce & Celeste Stoltze  
John & Maryann Vedder  
Paul Woodard  
Krenio Wright\*

# DONORS

## \$10,000 - \$24,999

Gregory & Andrea Abel  
 Sarabeth & William Anderson  
 Atlantic Bottling Company  
 Bankers Trust  
 Harry Bookley &  
 Pam Bass-Bookey  
 Darca Boom & Dennis Klein  
 Mathew & Suzy Coen  
 Linda J Cohen  
 Meg & Jeff Courter  
 Lonnie Dafney & Family  
 Jo Ann Davis  
 Gloria & Art Filean  
 John Fisher & Jann Freed  
 Sue & Steve Gibbons  
 Patsy & Dr Larry\* Goetz  
 Lynn & Steve Graves  
 Grinnell State Bank  
 Debbie & Michael Hubbell  
 Laura C Ingram  
 Linda Juckette  
 Melissa Kellar  
 Barbara & David R Kilpatrick  
 Dr James & Mary Ellen Kimball  
 La Mie Bakery  
 Russ & Mary Marshall  
 Jane Meyer  
 Carol & Greg Millar  
 Polly Moore  
 NCMIC  
 Mary O'Keefe & Jeff Nall  
 Dr James J Pullen\*  
 Darlene & Mark Pullen  
 Elisabeth & Shane Sandersfeld  
 Sehgal Foundation  
 Clemens J Smith Charitable  
 Foundation  
 Jeanie & Bill Smith  
 Wellmark  
 David & Barbara White  
 Malinda Wiesner &  
 Dr Gary Hammerstrom  
 Windsor Charitable  
 Foundation

## \$5,000 - \$9,999

Anonymous  
 Dianne Banning  
 Stu Bassman  
 Cole-Belin Education  
 Foundation  
 Belin-McCormick  
 Jan Burch & Bob Mitchell  
 Pati & Jason Burt  
 Brian Clark & Ann Reinhart  
 Peter & Melody Dean and  
 Family  
 Sue Dittmer & Bonnie Hodson  
 Carrie & Craig Dostal  
 Karen Engman  
 Toni K Farris  
 Angela & Terry Gallagher  
 Rosalie Gallagher  
 Rose & Jim Green and Family  
 Sheila Hartung  
 Joanie & Dan Houston  
 Al & Ann\* Jennings  
 Dr Jim & Mary Ellen Kimball  
 Angela Lampe  
 Merchants Bonding  
 Susan B Moore

Northwest Des Moines Rotary  
 Anastasia Polydorou  
 Colleen Powell  
 Paul & Claudia Schickler  
 John Schmidt & Deb Wiley  
 Dawn Taylor  
 Maureen Roach Tobin &  
 Terry Tobin  
 Ed & Nancy Truslow  
 Wawak Charity Fund  
 Anne & Ivan Webber

## \$2,500 - \$4,999

Nick & Liz Andersen  
 Mollie & Britt Baker  
 Mark Clark & Katie Roth  
 Brendan & Christine Comito  
 Jeff Couch  
 Ashley & Dr Vaun DeJong  
 Jim Fogarty  
 Debi L Garner and  
 John S Richards  
 Ann & Michael Gersie  
 John & Ann Ghrist Family  
 Foundation  
 Michelle & Dr Greg Haessler  
 Kimberly Hansen  
 Israel Family Fund  
 Steve Jayne & Karen Shaff  
 Phyllis Mumford-Sovern &  
 Kent Sovern  
 Lincoln Savings Bank  
 Candice Nardini  
 Henry G & Norma A Peterson  
 Charitable Trust  
 Michelle & Reed Pulver  
 Peter & Rita Reed  
 Artis Reis & Mark Smith  
 Charles & Kathy Safris  
 Sam Scheidler  
 Becky Scholtec  
 Sammons  
 (Midland Life Insurance)  
 Jan & Layton Stump  
 Julie West & Brent Isenberger

## \$1,000 - \$2,499

Anonymous (2)  
 James A Arthur  
 Lee Ann Bakros  
 Jim Benda & Lou Van Daele  
 Timothy & Wanda Blount  
 Steve & Katie Brooks  
 Deanne Caudle  
 Joyce & Rick Chapman  
 Dr Ken Cheyne  
 Rosemary Chiodo  
 Jim & Janine Clark  
 Brendan & Christine Comito  
 Cooper Smith + Co  
 Susan Cowles  
 Ryan Crane & Trevor Nail  
 Bob Culbert & Lynne Paulsen  
 Mike & Melanie Dayton  
 Philip Dorweiler\*  
 Dotdash Meredith  
 Jerry & Susan Eisenhour  
 EquiTrust  
 William & Leona Farris  
 Mark Feldman &  
 Dr Teri Wahlig  
 DC Felton

Londa & Michael Fuller  
 Lois Gambill  
 Jonathan & Nenad Garton  
 Scott Gire & Steven Linn  
 Molly & Tyler Hackman  
 Steve & Cheryl Hamilton  
 Marilyn Harvey  
 Adam Haselhuhn  
 Jon & Barbara Hrabe  
 F&C Hubbell Family  
 Foundation  
 Ken & Mary Beth Hughes  
 Lana Jones-Gould &  
 Charlie Schafer  
 Mary K and Daniel M Kelly  
 Family Foundation  
 Dale Klocksiem  
 Kent & Karen Klopfenstein  
 Mike & Pam Kuik  
 Meyer & Jen Lehman  
 Chris & Bob Lewis  
 Joanna & Tim Lowe  
 LaRue & Bob Maddox  
 Teresa Mathews  
 Dick & Susie McCauley  
 Paul W Miller  
 Theresa Moran  
 Candice Nardini  
 John & Kathy Niemann  
 Mary Oothout  
 The Ream Family  
 Dianne Riley  
 Anne Rozeboom  
 Wayne & Jan Schneider  
 Jack Schreiber  
 Jaey & Brenda Sedlacek  
 Richard and Jackie Seibert  
 Mary & Stan Seidler  
 Robin & Brett Spahr  
 Suzanne Stanton  
 Jeff & Susan Stroud  
 Table Church  
 US Bank Foundation  
 Dorothy & Jim Vickey  
 Kelly & Kevin Waetke  
 Walmart  
 Les & Judy Watts  
 Harvey & Rita Weinberg  
 Wells Fargo  
 Jim & Ann Willer  
 Norman & Charlotte Willis  
 Lucinda Wonderlich-Fuller &  
 Jeffrey Fuller

## Up to \$1,000

Anonymous (7)  
 Frederick Ahr  
 Bonnie Allen  
 Jon Alsip  
 Mary & Lon Andersen  
 Carrie Anderson  
 Carroll Anderson  
 Judy Anderson  
 Susan & John Aschenbrenner  
 Ed Augustine & Nancy Price  
 Shashank Aurora  
 Babich Sarcone, PLLC  
 Leslie Babich &  
 Stacy Wanderscheid  
 Greg Bailey  
 Richard Banyard  
 Ann Barfels

Jane Bartling  
 Jill Bassman & Jeff Lamson  
 Dennis & Sally Bates  
 Kathleen Baustian  
 Stacie Bendixen  
 Stephanie Benham  
 William & Patti Bergeth  
 Etta Berkowitz &  
 Donald Mostrom  
 Tricia & Adam Berry  
 The Bianchi Family  
 Kimberly & Anthony Bisignano  
 Linda Blair  
 Margie Bloomcamp  
 Steven Bohenhouse  
 & Nancy Lanvender-Bohenhouse  
 Kyle Bochart  
 Connie Boesen  
 Meredith & Robert Boesen  
 Elaine Bohling  
 Linda & UJ Booth  
 Erica Bral  
 Susan Bravard  
 Greg & Susan Bridge  
 Kenneth Briggs  
 Mia Buch  
 John Bunz  
 Chris & Zora Burch  
 Amecah Butts  
 Linda Carlson  
 Bryce Carse  
 Ann Cidoni  
 John & Holly Clark  
 Tom & Jill Clark  
 Bob Coady  
 Sydney Coder  
 Joseph Comito  
 Tara & Trent Condon  
 Charles & Nancy Conroy  
 Judi & Mark Cooper  
 James & Sue Cornick  
 Jane Ann Cotton  
 Lynne & Berkeley Coyne  
 Karen Cross  
 Theresa Cummings  
 Deb Cupples  
 Joshua Dahle  
 David Darrell  
 Mark Davis & Rose Lyle  
 Patty & Kent Davis  
 Eileen & Keith Denner  
 Rebekah & Louis DeWild  
 Lesley Dolan  
 Jason & Kristine Dreckman  
 Deborah Dunham  
 Leloie Duteuple  
 Susan Dunn  
 Sondra Eddings  
 Randy Ehrhardt  
 Tracy & Bill Ekhardt  
 Troy Ellerbroek  
 Matt & Lexi Faber  
 Connie Fanselow  
 Gloria Fargo  
 Kathie Farris  
 David Faux  
 Hillary Fieldsend &  
 John Krantz  
 Lois Fingerman  
 Dean & Susan Forbes  
 Anthony & Marla Forret  
 Steve & Chris Fraher

# DONORS

Debra Franzen  
Bill & Johnnie Friedman  
Tim & Julie Fuller  
Nicholas Galioto  
Juli & Bob Goerend  
Nancy & Robert Goldhammer  
David Gooch  
Kem Green  
Kathryn Griffin  
Jeff & Sue Grimes  
Rick Gubbels & Tracy Lewis  
Terri Haaland  
Kara Haberkamp  
Alma Hackbart  
John & Lori Hackett  
Jan Hall  
Nancy Hall  
Doug Hammerand  
Elizabeth Hansen  
Richard Hansen &  
Jill Thompson Hansen  
Mark & Thalya Hanson  
Lois Harms  
John Harrison  
R Michael & Lorrie Hayes  
Sarah & James Hayes  
Jamie Claywell Herrera  
Nick & Kaleigh Hitsman  
Michelle Hixson  
Connie & Eric Hockett  
Judy & Robert Hoffman  
Jared Holtgrewe  
Home Instead  
Susan Hough  
Martha James &  
Mike Myszewski  
Steve Jayne & Karen Shaff  
Dixie Jeffries  
Teresa & Jeff Joens  
Barbara John  
Bruce & Lyn Johnson  
Andrea Joss  
Allaire Jutting  
Nancy Kane & David Holt  
Kim Kaplan  
Daniel Kilpatrick  
Shirley Kleywegt  
Holly Klotz  
Pat Knowles  
Kathleen Koenig  
Janet T Koerner  
Tyler & Carrie Kruse  
Amy Kumagai  
Julie Larson  
Lee LaRue  
Richard & Diana Latch  
Jean & Jerry Leibold  
Laura Leonard  
Jill & Derek Lippincott  
Kara Lipson  
Cheryl & Greg Long  
Christine Green Louscher  
Susan Low &  
Charles Frederichi  
Byron & Margaret Ludington  
Aliza MacKenzie  
Kris Maggard  
Robert & Joanne Mahaffey  
Richard & Judy Majeres  
Chad Mandelbaum  
Carol Mapes  
Marilyn & Ronald Marr

Kent & Sheila Mauck  
Marva & Vince McCarty  
Linda McClure  
Patti McClure  
Amanda & Dan McCurley  
Linda McDaniel  
Louise McDonald  
Bill & Pat McGill  
Michael Meacham  
Marilyn Melcher  
Robert & Barbara Merrill  
Rick Miller  
Dick & Sharon Montgomery  
Mark Morrison  
Barbara Mydland  
Anna & Bobby Nalean  
James & Jene Nemecek  
Ann Nesbit  
Dean Nihart  
Eric Olmscheid &  
Adam Yankowy  
Carol Palmer & Dan Chase  
Kelli Paskert  
Manisha Paudel  
Kathy & Kevin Paul  
Dean Paulsen &  
Sons Contractors  
Preshia Paulding  
Gloria Perry  
Roger & Sandy Ploeger  
Christina Pohl  
Paula & Jim Poli  
Doug Postel  
Thomas & Julie Preisser  
Judith Randall  
Peggy & Layne Rasmussen  
Jane Reese  
The Rempe Family  
Bianca Rowland  
Christopher Rozenboom  
Sandy Ruhs  
Annie Salgado  
Josh & Megan Sampson  
Michael & Allison Schaeffer  
Anne Scherer  
John Schmidt & Deb Wiley  
Denise Schmitt  
Dawn & Mike Schneider  
Chis & Melissa Schnucker  
Erica Schultes  
Brena Schwartz-Corona  
Sara Scott & Steve Rowley  
Rachel Seltz-Falk &  
Adam Falk  
Chandrakant & Hasu Shah  
Walter & Shirley Sharp  
Norma Shepard  
Bruce & Barb Sherman  
Vickie Shipley  
Robert & Jean Shires  
Phillip & Diana Sickles  
Steve & Penny Sikkink  
Katherine Sircy & David Wright  
Amy & Lynn Skarin  
Thomas & Jaimee Small  
Sally Cooper Smith  
Chuck & Meg Smith  
Eldon & Rebecca Smith  
Robert Snyder  
Tori Squires  
Ronald Stearns  
Richard Stephenson

Phyllis Strasser  
Evon & Marc Swanson  
Tilda Brown Swanson &  
Dick Swanson  
Jean Swanson  
Kelly Swift  
Marsha & Mike Szymczuk  
Carol Taylor  
Rick & Shirley Taylor  
Carolyn Tew  
Rick & Tina Thompson  
Maureen Roach Tobin &  
Terry Tobin  
Leah Tokheim  
Paula Toms  
Nicole Topliff  
Coralynn & Matt Trewet  
Russ & Alana Trimble  
Derek & Jill Trobaugh  
Peni, Brynn, & Jensen Tussey  
Ann & Marty Ungs  
Steve Van Brocklin  
Jessica Van Essen  
Catherine Venzke  
Andreas Wahle  
Leyria Walters  
Mary Beth Ware  
Ann Waynar  
Harvey & Rita Weinberg  
Dawn Weis  
Alan & Beth Weiss  
Doug & Debbie West  
Linda & Neal Westergaard  
West Property Management  
Mary Whisenand  
Lu Ann White  
Elizabeth & Josh Whitver  
Margo Wildung  
Dee Willemsen  
Lisa & Daniel Winn  
Phyllis Wolfe  
Paul & Fonda Wornack  
Jessica & Christopher Worden  
Susan E Wright  
David Wright & Katherine Sircy  
Kathleen Zehr  
Kasi Zieminski  
Mary Zirkelbach  
Steve & Kathy Zumbach

---

## Partnership Program

Special thanks to the corporate partners who support the Signature Series and Kate Goldman Family Series productions.

**Once**  
Infomax Office Systems

**The Penguin Project**  
Presents High School Musical Jr  
Fareway  
Lincoln Savings Bank  
Workspace, Inc

**Seussical TYA**  
Nationwide

**Charlie Brown Christmas**  
Nationwide

**Our Town**  
Edward Jones

**Dragons Love Tacos**  
Nationwide

**Beautiful: The Carole King Musical**  
Corvea

**Ivy + Bean The Musical**  
Nationwide

**The Play That Goes Wrong**  
AARP

**School of Rock**  
MidAmerican Energy  
Foundation

---

## Playhouse Archives Online

The conversion of thousands of print materials to digital files is nearly complete. Soon The Playhouse will unveil a website on which guests can find many historical records from prior plays and performances. The donors listed below made contributions toward the effort.

Lee Ann Bakros  
Brian & Dawn Baldwin  
Lynn Blass  
Greg & Susan Bridge  
Corine Carr  
Ryan Crane & Trevor Nail  
Jerry & Susan Eisenhower  
Mike & Gina Gedler  
James & Ulrike Grimaldi  
Julianne Hambleton  
Ellen & David Harvey  
Charles Jenissen  
Melissa Kellar  
Karen & Kent Klopfenstein  
Ann & Shane Kramer  
Jolene Laning  
Deb Marriott  
Mark Morrison  
Gerry & Mary Lou Neugent  
Aimee & Dale Oakley-Runyan  
Nikki Pantzlauff  
Rich & Terri Somsky  
Sue & Bill Tell  
Tami Thompson  
Steve Van Brocklin  
Jana Vandam  
Lloyd & Julie Von Hagen

---

## Sustainers Club

Donors are recognized in the Sustainers Club when they make monthly or quarterly contributions at any level.

Nick & Liz Andersen  
Lee Ann Bakros  
Cleveland & Linda Bryant



Ann Cidoni  
 Judi & Mark Cooper  
 Toni K Farris  
 Jim Fogarty  
 Sue Dittmer & Bonnie Hodson  
 Sara & Tom Doruska  
 Debra L Garner &  
 John S Richards  
 Molly & Tyler Hackman  
 Marilyn Harvey  
 Steve & Val Johnson  
 Barbara & David R Kilpatrick  
 Kathleen Koenig  
 Jane E Meyer  
 Dale Wakelin  
 Susan E Wright

## Contributed Gifts of Goods or Services (\$500 or more)

Cooper Smith + Company  
 Steve Gibbons  
 Heuss Printing  
 Iowa PBS  
 Iowa Public Radio  
 Isenberger Photography  
 KFMG

## Corporate Matching Gifts

Your personal gift to The Playhouse may be eligible for a corporate match, increasing your impact. Many corporations recognize the volunteer work of their employees by making a donation on their behalf. We extend our thanks to the following for matching employees' and retirees' contributions and honoring employees' volunteer efforts.

Dotdash Meredith  
 Microsoft  
 Nationwide  
 Principal  
 Sammons Financial Group  
 State Farm  
 Wellmark Foundation  
 Wells Fargo

## Tribute Program

The Tribute Program provides an opportunity to celebrate milestones such as birthdays, weddings, anniversaries and graduations. It can also be a way to honor the memory of friends and relatives.

**In Honor of Nicholas Amundson & Angela Lampe**  
 Kerrie Lee & Rob Vasiloff

**In Memory of Jim Arthur**  
 Jeanella Arthur

**In Memory of Erin Barfels**

Wayne & Ann Barfels  
**In Honor of Jordan Bles**  
 Gloria Perry  
 Kate Zimmerman

**In Memory of Dick Brown**  
 Jana Vandam

**In Memory of Tracy Cheney**  
 Shirley Kleywegt

**In Honor of Jenna Darsee**  
 Jan Hall

**In Honor of Des Musicals Podcast**  
 Carrie Anderson

**In Memory of Paul Dieke**  
 Linda Juckette

**In Honor of Al Downey**  
 West Property Management, LLC

**In Honor of Therese & Marv Drey**  
 Andrew & Annie Salgado

**In Memory of Janie Dudney**  
 Edward Hegstrom

**In Memory of Kathi Fieldsend**  
 Hillary Fieldsend &  
 John Krantz

**In Honor of Jonathan Garton**  
 David & Marie Garton

**In Honor of Rory Gaskin**  
 Mallory Monge

**In Honor of Henry, Wesley, & Calvin Goerend**  
 Juli & Bob Goerend

**In Memory of Tom Goldman**  
 Carroll Anderson  
 Babich Sarcone, PLLC  
 Leslie Babich &  
 Stacy Wanderscheid  
 Jill Bassman & Jeff Lamson  
 Kimberly & Anthony Bisignano  
 Bill & Johnnie Friedman  
 David Gooch  
 Home Instead  
 Chad Mandelbaum  
 James & Jene Nemecek  
 Dean Paulsen &  
 Sons Contractors  
 Bruce & Barb Sherman  
 Phyllis Strasser  
 Dawn Taylor  
 Alan & Beth Weiss  
 Kathleen Zehr  
 Steve & Kathy Zumbach

**In Memory of Gerry Haugh**  
 Scott Haugh

**In Memory of Shirley Hatfield**  
 Theresa Moran

**In Honor of Megan Helmers**  
 Mandy Nace

**In Honor of Laura Ingram**  
 Doris Hertsgaard

**In Memory of Brice Charles Janvrin**  
 Diane & Bruce Janvrin

**In Memory of Jeanne Kilpatrick**  
 Daniel Kilpatrick

**In Memory of Robert B Koerner**  
 Janet Koerner

**In Honor of Holly Lyons**  
 Maureen Roach Tobin &  
 Terry Tobin

**In Memory of Jenifer Mercer-Klimowski**  
 Rotary Club of Northwest  
 Des Moines

**In Honor of Katy Merriman**  
 Kerrie Lee & Rob Vasiloff  
 Gloria Perry

**In Memory of D.N. Mishra**  
 Dr Amar & Sandhya Nath

**In Honor of Kathy Pingel**  
 Etta Berkowitz

**In Memory of Daniel L Power**  
 Mark Smith & Artis Reis

**In Memory of Carl Selden**  
 Banleaco  
 Nancy Bone  
 Karen Cross  
 Dianne Fagner  
 Kirby & Rosanne Gull  
 Alan & Lorrie Lockin  
 Thomas & Carol McGarvey  
 Ginger & Terry Monson  
 Michael Schaffer &  
 Karen Stiles

**In Honor of Katy Schroeder**  
 Mint Piercing

**In Memory of Marti Sivi**  
 Lloyd & Julie Von Hagen

**In Honor of Ava Tanner**  
 Krista & Dean Tanner

**In Honor of Madelyn Topliff**  
 Nicole Topliff

**In Honor of Dane Van Brocklin**  
 Steve Van Brocklin

**In Honor of Stella Webster**  
 Lu Ann White

**In Memory of Roberta Vivian Willis**  
 Norman & Charlotte Willis

**In Honor of All the Wonderful Volunteers**  
 Linda McClure

**In Honor of the Cast of Our Town**  
 Lori & Tom Walton

**In Honor of Those Who Support the Arts in Des Moines**  
 Teresa Mathews

**In Honor of All Theatre & Show Choir Kids**  
 Marva & Vince McCarty

## Heritage Club

*(documented estate plan gift)*

We recognize and honor those donors who have included The Playhouse as a beneficiary in their wills or estate plans. To learn more about this opportunity, please contact Jordan Bles, Director of Philanthropy, at [jbles@dmplayhouse.com](mailto:jbles@dmplayhouse.com) or 515.974.5370.

Anonymous (3)  
 Lee Ann Bakros  
 Jim Benda  
 Ryan Bhattacharyya  
 Marcia Brunson  
 Sue Dittmer & Bonnie Hodson  
 Al & Ruth Downey  
 Allison Engel  
 Charles\* & Marilyn\* Farr  
 Bob & Jeanne\* M Hopson  
 J Michael Kellar\*  
 Barbara & David R Kilpatrick  
 Gary Roberts  
 Rich & Terri Somsy  
 Stan & Jane Sondall  
 Lloyd C & Julie Von Hagen  
 Dale & Eneken\* Wakelin  
 Mary E Whisenand  
 David\* & Krenio\* Wright

An \* indicates a deceased donor.

**Don't see your name?** Those listed in this program have generously supported The Playhouse since March 1, 2023. If we've made a mistake, please contact Katy McCaull at 515.974.5359 or [kmccaull@dmplayhouse.com](mailto:kmccaull@dmplayhouse.com). Gifts of \$100 or more are listed in every payroll throughout the season. Gifts under \$100 are recognized in the spring musical payroll each year.

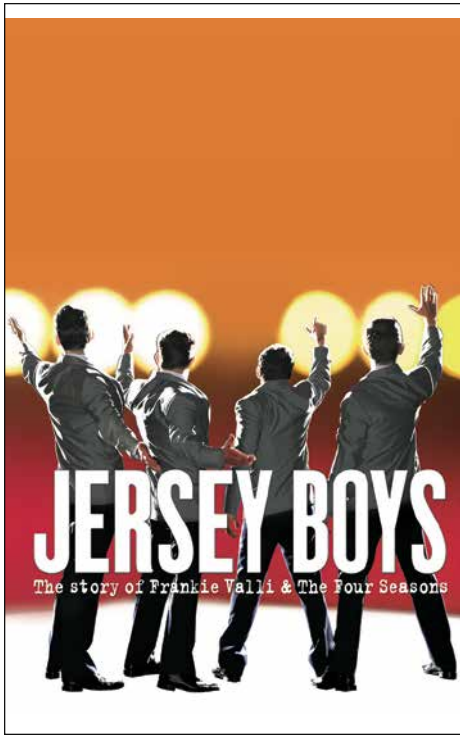

# JERSEY BOYS

The story of Frankie Valli & The Four Seasons

THIS PRODUCTION IS  
GENEROUSLY SPONSORED BY  
**INFOMAX OFFICE SYSTEMS**

**IN THE  
JOHN VIARS THEATRE**

The story of  
Frankie Valli &  
the Four Seasons  
**September 13-29, 2024**



**FOR TICKETS:**

**515.277.6261**  
**DMPlayhouse.com**

DES MOINES'  
NONPROFIT COMMUNITY  
ART HOUSE CINEMA

# NOW PLAYING

## New & Classic Films

Get Tickets: [VarsityDesMoines.com](https://VarsityDesMoines.com)

1207 25TH ST.  
DES MOINES, IA 50311

FOLLOW US: [f](#) [@](#) [t](#) [v](#)

# 20th annual Ingersoll Live!

the  
ave-  
nues

INGERSOLL  
& GRAND

mark your calendar!  
**AUGUST 24**



3-10 p.m.  
2300 block  
**FREE!**

PRESENTED BY:



**BankersTrust**

Member FDIC

20 years of live music,  
food, art, local vendors  
& family fun!

## THE IOWAN®

Subscribe  
today!



For your smile.  
For your health.  
For your community.

 **DELTA DENTAL®**

[deltadentalia.com](http://deltadentalia.com)

# DW DANCE WITHOUT LIMITS

[dancewithoutlimits.org](http://dancewithoutlimits.org)

*A nonprofit organization providing dance lessons for  
children with special needs who may otherwise not have the opportunity  
to experience the art of dance.*

*Made possible through your tax-deductible donations.*

Scan to learn more &  
donate online!



THIS PRODUCTION IS  
GENEROUSLY SPONSORED BY  
**FAREWAY STORES INC**

**IN THE  
JOHN VIARS THEATRE**

Do you want  
to build a  
snowman?  
**August 15-18, 2024**

 **THE PLAYHOUSE**

**FOR TICKETS:  
515.277.6261  
DMPlayhouse.com**

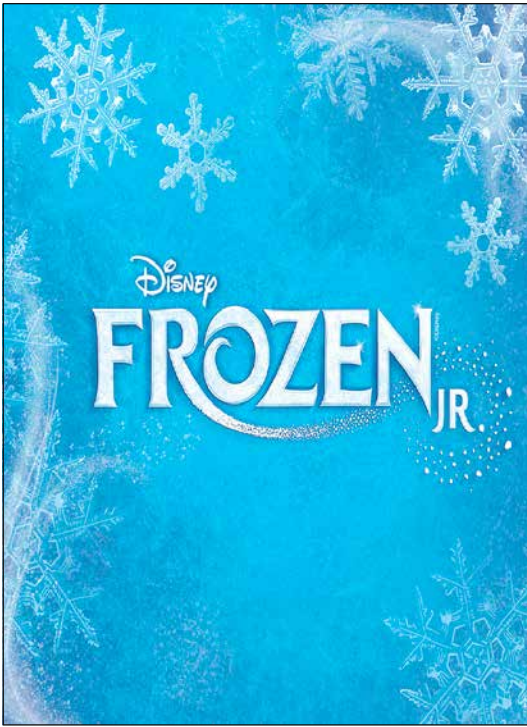

**DES MOINES SYMPHONY**

JOSEPH GIUNTA MUSIC DIRECTOR & CONDUCTOR  
THE LINDA AND TOM KOEHN ENDOWED CHAIR

# CITY OF MUSIC



**RESERVE YOUR SEATS AT [DMSYMPHONY.ORG](https://dmsymphony.org)**

# GUEST INFORMATION

## Accessibility

The Playhouse strives to make its facility and performances accessible to all guests. Our theatres are wheelchair accessible. Service animals are welcome. Assisted listening devices are available in the John Viars Theatre. If your hearing aid has a T-coil, toggle to that setting to receive the audio signal directly without any headset or other equipment needed. ASL interpreted performances and audio description performances are available upon request. For these and other needs, please call the ticket office with specific service requests.

## Cameras

The taking of photographs and the use of recording devices are not allowed during a performance and are a violation of state and federal copyright laws.

## Cancellations

If a show is cancelled due to bad weather, an email will be sent to ticket holders. Cancellations will be noted on the phone system, website, and social media sites. Tickets for a cancelled performance may be exchanged for another performance. Please be sure the ticket office has your email information and current phone in the event a performance is cancelled. The Playhouse does not sell its contacts and does not sell or trade its email addresses.

## Companion Restroom

A companion restroom is located on the lower level across from the coatrack.

## Concessions

A variety of beverages and candy may be available for purchase and are allowed in auditoriums. No outside drink or food are allowed. Staff reserve the right to deny alcoholic beverage service to anyone at their discretion.

## Elevator

An elevator between levels is located at the east end of the building.

## Emergency Exits

Please note the exit nearest your seat location. In the event of an emergency, ushers will provide direction.

## Etiquette

Latecomers will be seated at an appropriate break in the play. Lobby chimes are sounded five minutes before curtain as well as the close of intermission. Disruptive, unruly guests, regardless of age, will be asked to leave. Cell phone ringers should be turned off.

## Lost Items

Lost items will be held in the ticket office.

## Parking

Free parking is available in The Playhouse lots and on streets surrounding the theatre. After 5:00 PM daily, free parking is available in the Shops at Roosevelt's east/back parking lot. Parking in the west/front Shops parking lot is restricted to Shops customers at all times. The Playhouse is not responsible for loss of any personal property left in vehicles.

## Performance Content

The Playhouse does not rate subject matter as sensitivities vary from person to person. Questions about content, age appropriateness, or other aspects of the show such as strobe lights and other theatrical affects should be directed to the ticket office.

## Performance Schedule

The regular Signature Series performance schedule is 7:30 PM Wednesdays through Saturdays, and 2:00 PM Sundays. The regular Kate Goldman Family Series performance schedule is 7:00 PM Fridays, and 1:00 PM and 4:00 PM Saturdays and Sundays. The December performance schedule is 7:00 PM Fridays, and 1:00 PM and 5:00 PM Saturdays and Sundays. All times are subject to change.

## Preshow Talk

A preshow talk for each Signature Series performance will begin 30 minutes prior to curtain in the west lobby.

## Safety Protocols

In order to best serve our whole community, The Playhouse respectfully requests the following items are not brought into theatre:

- Alcohol, drugs, illegal substances, or any paraphernalia associated with drug use
- Weapons of any type, including chains, knives, and firearms (excluding law enforcement officers)
- Pepper spray/mace/other chemicals
- Noisemakers such as air horns
- Laser Pens/Pointers of any type
- Fireworks

## Tickets

Each audience member must occupy a seat and have a ticket, including infants.

## Ticket Office Hours

The ticket office is open Noon to 5:00 PM, Tuesday through Friday, and 90 minutes before each performance. Tickets are available 24 hours a day, seven days a week, online. Ticketing fees are the same whether purchased online, by phone, or at the ticket office.

## Des Moines Community Playhouse

831 42nd Street  
Des Moines, IA 50312



[DMPlayhouse.com](http://DMPlayhouse.com)

**Ticket office and  
administrative office:**  
515-277-6261

**Group sales reservations:**  
515-277-6261

**School matinee reservations:**  
515-974-5365

BRENT ISENBERGER  
PHOTOGRAPHY

isenbergerphoto.com

515.360.9179



@brentisenbergerphotography



@isenbeephoto



@photoizy



**ZOO BREW**  
BLANK PARK ZOO

Select **Wednesdays**  
in June, July and  
August, the  
Zoo **roars to life**  
after-hours for  
those **21+**

[BLANKPARKZOO.COM/ZOOBREW](http://BLANKPARKZOO.COM/ZOOBREW)

Presented by  
**Veridian**  
CREDIT UNION

**BUY A BREW.  
SUPPORT THE ZOO.**

BLANK PARK  
**ZOO**

# SCHOOL OF ROCK

Katy Merriman, Playhouse Artistic Director

Many of you know *School of Rock* composer Andrew Lloyd Weber for his famous musical scores such as *The Phantom of the Opera*, *Jesus Christ Superstar*, *Joseph and the Amazing Technicolor Dreamcoat*, and many more. Some of you may recognize Jack Black's name from box office hits like *High Fidelity*, *King Kong*, *Nacho Libre*, *Jumanji*, *The Holiday*, and more, or as the lead singer of the hard core and hilarious rock band, Tenacious D. Black also starred as Dewey in the 2003 film version of *School of Rock*. Sir-nay-Baron Lloyd Webber and Black, the creator of the song "Turd Whistle," may seem like an unlikely duo, but Lloyd Webber's musical genius turns out to pair quite nicely with the rebellious, wannabe rock star, Dewey. If these two heavy hitters haven't left you star struck enough, the musical's script was written by Julian Fellowes, the creator of *Downton Abbey*.

The Broadway adaptation of *School of Rock* premiered in 2015 at the Winter Garden Theatre starring Alex Brightman, also known by musical theatre fans for originating the title character

in the Broadway adaptation of *Beetlejuice* in 2019. After a successful opening, *School of Rock* transferred to the West End and opened there in the fall of 2016, making it the first Lloyd Webber musical to open on Broadway instead of the West End since *Jesus Christ Superstar* in 1971.

One of my favorite themes in this musical is that we need to listen to our youth. They are wise, honest, and have important things to say. Dewey begins this story as a broke, fired, ex-band member, but being around a classroom of students transforms him. A redeeming quality of Dewey is that he treats his classroom like peers. Together, they all achieve far more than anyone expects. He teaches them to be themselves and to stand up for what they think matters, even if the adults around them aren't listening. While 2003 was 20 years ago, this message is one I hope my own kid comes away from the show understanding.

I hope you enjoy this one - it rocks!



ANNOUNCING OUR 106TH SEASON

# JOIN US IN 2024-25 FOR THESE GREAT SHOWS!

## 2024-25 Signature Series

### 4 Broadway Musicals

- Jersey Boys
- Waitress
- Jesus Christ Superstar
- Disney's Beauty & the Beast

### + 2 Comedies

- Dracula: A Comedy of Terrors
- Men on Boats

## 2024-25 Kate Goldman Family Series

### 4 Musicals and Plays based on books your kids are reading

- Diary of a Wimpy Kid
- Last Stop on Market Street
- Alice in Wonderland
- Knuffle Bunny



TICKETS AT: [DMPlayhouse.com](https://www.dmplayhouse.com)

831 42nd Street | Des Moines | 515.277.6261





**SEASON TICKETS  
NOW ON SALE!**





**MIDAMERICAN  
ENERGY**

FOUNDATION

**PROUD TO  
SUPPORT**

THE DES MOINES  
PLAYHOUSE

# CAST LIST

664th Production  
105th Season

Opening July 12, 2024  
Closing July 28, 2024

The Des Moines Playhouse Presents in The John Viars Theatre

## **SCHOOL OF ROCK**

Based on the Paramount movie by Mike White

Book by Julian Fellowes

Lyrics by Glenn Slater

New Music by Andrew Lloyd Webber

Presented by **MidAmerican Energy Foundation**

Director/Playhouse Artistic Director: **Katy Merriman**

Music Director/Conductor: **Brenton Brown**

Choreographer: **Michael Tomlinson**

Scenic Designer: **Nicholas Amundson**

Costume Designer: **Jessica Van Essen**

Lighting Designer: **Sam Stephen**

Sound Designer: **Brian Dodson**

Properties Designer: **Sarah Beth (Bee) Weinberg**

Stage Manager: **Jen Green**

Assistant Music Director/Conductor: **Eric Layden**

Assistant Stage Managers: **Finn Coons, Troy Ellerbroek**

### Cast

\*Indicates Playhouse Debut

Dewey.....	<b>Austin Meyers*</b>	Gabe Brown/Mr. Hamilton/
Rosalie.....	<b>Jaqueline Giltner*</b>	Jeff Sanderson..... <b>Philip Daniel Scott*</b>
Ned.....	<b>Ian Crumley*</b>	Theo/Mr. Williams..... <b>Will Donaghy</b>
Patty.....	<b>Katharine Hyland*</b>	Stanley/Mr. Mooneyham..... <b>Tanner Tillotson*</b>
Shonelle.....	<b>Aislin Koopman*</b>	Bob/Mr. Spencer..... <b>Derek Schwab*</b>
Katie.....	<b>Berry Stevens*</b>	Mr. Janes/Mr. Sandford/
James.....	<b>Micah Talley*</b>	Security Guard..... <b>Cedric Fevrier</b>
Marcy.....	<b>Vivian Rosalie Coleman</b>	Doug/Mr. Noble/
Mason.....	<b>Blake Dreckman</b>	Mr. Ward..... <b>Dionysus Lewis Manuel Jr</b>
Tomika.....	<b>Kodä Denise Scott</b>	Ms. Sheinkopf/Police Officer..... <b>Chelsea Haaland</b>
Freddy.....	<b>DJ Simmons*</b>	Snake/Mrs. Turner/
Zack.....	<b>Shea Beilgard</b>	Ms. Gordon..... <b>Katherine Watkins*</b>
Billy.....	<b>Evan Moyer*</b>	Emo Girl/Mrs. Macapugay/
Lawrence.....	<b>Andrew Nelson</b>	Mrs. Travis..... <b>Aaliyah Trimble*</b>
Summer.....	<b>Meara Wallace*</b>	Emo Girl/Ms. Bingham/Waitress/
Sophie.....	<b>Adeline Pollmann*</b>	Security Guard..... <b>Berkeley Coyne</b>
Madison/Cover.....	<b>Liliana Haaland</b>	Mrs. Hathaway/Mr. Wagner..... <b>Joy Mielke</b>
Henry/Cover.....	<b>Henry Goerend</b>	

*School of Rock* is performed with one 15-minute intermission.

*School of Rock* is presented by arrangement with Concord Theatricals on behalf of The Really Useful Group,  
[www.concordtheatricals.com](http://www.concordtheatricals.com)

The videotaping or making of electronic or other audio and/or visual recordings of this production and distributing recordings or streams in any medium, including the internet, is strictly prohibited, a violation of the authors' rights and actionable under United States Copyright Law. For more information, please visit:

<https://concordtheatricals.com/resources/protecting-artist>

# MUSICAL NUMBERS

## ACT I

<b>Scene 1: The Olympic Powerhouse</b>	
<i>I'm Too Hot for You</i> .....	No Vacancy, Dewey
<b>Scene 2: Dewey's Bedroom</b>	
<i>When I Climb to the Top of Mount Rock</i> .....	Dewey
<b>Scene 3: Horace Green – The Assembly Hall</b>	
<i>Horace Green Alma Mater</i> .....	Rosalie, Students, Teachers
<i>Here at Horace Green</i> .....	Rosalie
<b>Scene 4: The Apartment</b>	
<i>Variations 7</i> .....	Dewey, Ned
<i>Children of Rock</i> .....	Dewey, Ned
<i>Mount Rock (reprise)</i> .....	Patty
<b>Scene 5: Horace Green – The Hallway Outside the Music Room</b>	
<i>Queen of the Night</i> .....	Rosalie, Dewey, Gabe
<b>Scene 6: Horace Green: The Classroom</b>	
<i>You're in the Band</i> .....	Dewey, Students
<i>You're in the Band (reprise)</i> .....	Dewey, Students
<b>Scene 7: Students' Homes</b>	
<i>If Only You Would Listen</i> .....	Students
<b>Scene 8: Horace Green – The Classroom</b>	
<i>In the End of Time</i> .....	Dewey
<b>Scene 9: Horace Green – The Faculty Lounge</b>	
<i>Faculty Quadrille</i> .....	Teachers
<b>Scene 10: Horace Green – The Classroom</b>	
<i>In the End of Time (Band Practice)</i> .....	Dewey, Students
<i>Stick It to the Man</i> .....	Dewey, Students
<b>Scene 11: Horace Green – The Halls</b>	
<b>Scene 12: The Palace Theatre – Backstage</b>	
<i>In the End of Time (The Audition)</i> .....	Dewey, Students
<i>Stick it to the Man (reprise)</i> .....	Dewey, Students

## ACT II

<b>Scene 1: Horace Green – The Classroom</b>	
<i>Time to Play</i> .....	Summer, Students
<b>Scene 2: Horace Green – The Faculty Lounge</b>	
<b>Scene 3: Horace Green – The Classroom</b>	
<i>Amazing Grace</i> .....	Tomika
<i>Math is a Wonderful Thing</i> .....	Dewey, Students
<b>Scene 4: The Roadhouse</b>	
<i>Where Did the Rock Go?</i> .....	Rosalie
<b>Scene 5: The Apartment – The Living Room</b>	
<b>Scene 6: Horace Green – The Classroom</b>	
<i>School of Rock (Band Practice)</i> .....	Dewey, Students
<i>Dewey's Confession</i> .....	Dewey, Rosalie, Patty, Ned, Parents
<b>Scene 7: The Apartment – Dewey's Bedroom</b>	
<i>If Only You Would Listen (reprise)</i> .....	Students
<b>Scene 8: The Palace Theatre – Onstage</b>	
<i>I'm Too Hot for You (reprise)</i> .....	No Vacancy
<i>School of Rock</i> .....	Dewey, Students
<i>Stick it to the Man (Encore)</i> .....	Dewey, Students
<i>Finale</i> .....	Full Company

## MUSICAL NUMBERS

*You're in the Band* by Andrew Lloyd Webber, Glenn Slater, Jon Lord, Ian Gillan, Ritchie Blackmore, Roger Glover, Ian Paice, Lou Reed, Charles Strouse & Martin Charnin. Published by The Really Useful Group Ltd. / B Feldman & Co. Ltd. / Warner Chappell North America Ltd. & Chappell-Morris Ltd.

*In the End of Time* by Jack Black and Warren Fitzgerald. Published by Sony / ATV Music Publishing Ltd.

*Queen of the Night* by Wolfgang Amadeus Mozart

*Math is a Wonderful Thing* by Mike White & Jack Black. Published by Time for My Breakfast & Sony / ATV Harmony UK.

*Edge of Seventeen* by Stevie Nicks. Published by Welsh Witch Music / Kobalt Music Publishing Ltd.

*Variation 7* by Andrew Lloyd Webber. Published by The Really Useful Group Ltd.

*School of Rock* by Mike White & Samuel Buonagurio. Published by Spirit Music Publishing Ltd. & Sony / ATV Harmony UK

## ORCHESTRA

Conductors: **Brenton Brown, Eric Layden**

Drums: **Jordan Gould**

Keyboards: **Kathy Gedler, Francine Griffith**

Guitars: **Andrew Beeman, Luke Lavelle, Don Salting**

Bass: **Gary Goudelock**

**BUSINESS IS 10% OF  
WHAT HAPPENS TO YOU,  
AND 90% HOW YOU  
MARKET IT.**

Let us help you with the heavy lifting 

 **COOPER SMITH  
AND COMPANY**

Marketing & Design

[www.coopersmithco.com](http://www.coopersmithco.com)

*Proud to be The Playhouse's Agency of Record for 15 years*

## CAST NOTES



**Shea Beilgard** (*Zack*) is well known to Playhouse audiences from his roles in *Our Town* (Wally Webb), *A Christmas Story the Musical* (Randy, a Dionysos Award nominee), *Roald Dahl's Matilda The Musical* (Eric), *The Hundred Dresses* (Willy Bounce, a favorite role), *Pippi Longstocking*, and *Judy Moody & Stink: The Mad, Mad, Mad Treasure Hunt*. When not performing, Shea enjoys playing Dungeons & Dragons, Fortnite, ice skating, and theoretical physics.



**Vivian Rosalie Coleman** (*Marcy*) made her Playhouse debut as Susan Walker in *Playhouse on the Air Presents: Miracle on 34th Street*, and she's been a familiar face ever since. Other Playhouse credits include Bean in *Ivy + Bean The Musical*, Harriet in *Harriet the Spy*, and Lamb/Judge in *Charlotte's Web*. She has also performed in *Elf the Musical* and *Joseph and the Amazing Technicolor Dreamcoat* (Great Theatre, Minnesota). Of all the roles she's portrayed, her favorite was Marta in *The Sound of Music* (Playhouse).



**Berkeley Coyne** (*Emo Girl/Ms. Bingham/Waitress/Security Guard*) has performed numerous roles at Iowa Stage Theatre Company, Des Moines Young Artists' Theatre, and StageWest in Des Moines. Her favorite role has been Penelope in *The Penelopiad* (Stagedoor Manor, Loch Sheldrake, NY). At The Playhouse, she has been in *The Best Christmas Pageant Ever*, *Peter Pan*, and several Performance Academy productions including *Hairspray Jr* (Penny Pingleton). Berkeley is a junior at Drake University where she is majoring in anthropology and studio art.



**Ian Crumley** (*Ned*) had several roles at Linn-Mar High School with his favorite being Beast in *Disney's Beauty and the Beast*. Outside of the theatre, Ian participates in Des Moines Choral Society and practices classical singing. He also produces and writes music for the duo Gold Revere, which has accumulated 25+ million streams on their songs across all platforms. Ian is an actuary analyst at Verisk Analytics.



**Will Donaghy** (*Theo/Mr. Williams*) is a recent graduate of Iowa State University. His most recent Playhouse role was Hans in *Cabaret*. Playhouse audiences have also seen him in *Charlotte's*

*Web* (Wilbur), *Chitty Chitty Bang Bang* (Jeremy Potts), *West Side Story*, *Billy Elliot* (Older Billy), and his favorite show to date, *A Chorus Line* (Mark). Will enjoys going to concerts and playing pickleball in his free time.



**Blake Dreckman** (*Mason*) is an incoming eighth grader at Waukee Timberline School where he will continue his involvement in choir, show choir, band (flute, piccolo), jazz band (piano), and theatre. He previously performed as TJ in *Sister Act Jr.* with Des Moines Young Artists' Theatre as well as Young Charlie in *Kinky Boots*, Gander in *Charlotte's Web*, and Eric in *Ivy + Bean The Musical* at The Playhouse. When not performing, Blake enjoys playing tennis and pickleball.



**Cedric Fevrier** (*Mr. Janes/Mr. Sandford/Security Guard*) is a familiar face at The Playhouse, most recently portraying Blue Dragon in *Dragons Love Tacos*. His other Playhouse stage credits include *Agatha Christie's Murder on the Orient Express* (Hercule Poirot, Dionysos Award recipient), *The Farnsworth Invention*, *Curtains*, *Duck Hunter Shoots Angel*, *The Producers*, *Native Gardens*, and *The Boxcar Children*. He is on The Playhouse's education staff and made his feature film debut last year in *The Cross*, winning the Iowa Motion Picture Association Award of Achievement—Actor.



**Jaqueline Giltner** (*Rosalie*) is enjoying her first role at The Playhouse, but audiences may have seen her in Tallgrass Theatre Company's production of *Pippin* (Fastrada). Professionally, Jaqui teaches voice lessons from her home studio. As an active member of National Association of Teachers of Singing (NATS), she has had several students place nationally at the NATS student auditions. Jaqui and her husband, Andy, have two daughters, Sydney and Riley, and a very spoiled basset hound.



**Henry Goerend** (*Henry/Cover*) made his Playhouse debut as Pinky Whitehead in *Harriet the Spy*. Henry's theatre résumé includes Van in *The Claw* and Saturday in *Leap Day* (Des Moines Performing Arts), Snyder in *Disney's Newsies Jr.* (Waukee Middle School), and Peter in *The Lion, The Witch, and the Wardrobe* (Des Moines Young Artists' Theatre). Henry enjoys baking, geocaching, and playing board games.

# CAST NOTES



**Chelsea Haaland** (*Ms. Sheinkopf/Police Officer*) made her Playhouse debut in *Charlie and the Chocolate Factory* and 24 years later she still shares her many talents. She was a Playhouse education intern while in college, later joining the education staff as a teacher. She directed *Charlotte's Web* and has directed several shows at Waukee High School. Chelsea is the K-12 related arts curriculum facilitator for the Waukee Community School District. She and her husband Thomas have two children, Grayson and Liliana, the latter being in this production.



**Liliana Haaland** (*Madison/Cover*), a seventh grader at Waukee Middle School, is already an award-winning actor! She received the 2022 Dionysos Award and the Rising Star Cloris Award for her title role in *Roald Dahl's Matilda the Musical* at The Playhouse. She is active in theatre at school and was the stage manager for Waukee Middle School's sixth grade one act plays. Liliana enjoys watching movies with her little brother, crafting, and listening to music.



**Katharine Hyland** (*Patty*) is excited for her first show at The Playhouse. She is not new to theatre, however, having portrayed Vivienne in *Legally Blonde*, Georgia in *Curtains*, and Judy in *9-5* at ACTORS in Ames. She has also performed in productions with Revival Theatre Company in Cedar Rapids, and Starlighters II Theatre in Anamosa. Katharine teaches choir and show choir at Southeast Polk Junior High where she is also the co-director/music director for the school musical.



**Aislin Koopman** (*Shonelle*) is new to the theatre and excited to make her debut with The Playhouse. Aislin, who will be an eighth grader at Southeast Polk Junior High, plays tenor saxophone in concert and jazz bands and sings soprano with the school's Sudden Impulse show choir. Aislin also participates in gymnastics.



**Dionysus Lewis Manuel Jr.** (*Doug/Mr. Noble/Mr. Ward*) made his Playhouse debut this winter as Howie Newsome in *Our Town* and is back for his third mainstage show! His most recent Playhouse role was a favorite, one of the

Drifters in *Beautiful: The Carole King Musical*. Dionysus is an associate teacher at Jesse Franklin Taylor Education Center. In his free time, he enjoys reading and playing video games.



**Joy Mielke** (*Mrs. Hathaway/Mr. Wagner*) participated in Playhouse classes as a youth and made her Playhouse debut as Beanie in *Two One-Acts: The Adventures of Nate the Great and Gooney Bird Greene and Her True Life Adventures*. She

is equally experienced behind the curtain, having worked on the stage crew for several Playhouse shows, and as assistant mentor coordinator for the Penguin Project. Joy works as a surgical nurse for UnityPoint and enjoys reading and spending time with her dog.



**Evan Moyer** (*Billy*) is enjoying his first show with The Playhouse. While new to theatre, he is not new to the performing arts, having been a part of Des Moines Metro Opera's production of *A Midsummer Night's Dream*. When

not performing, he attends Carlisle Middle School where he will be in eighth grade and is a member of the Indianola Sea Turtles, a competitive swim team.



**Austin Myers** (*Dewey*) works as an operations dispatcher at DART and is excited to be making his Playhouse debut in *School of Rock*. His favorite musical is *The Phantom of the Opera* whose composer, Andrew Lloyd Webber,

also wrote the score for this production. Austin enjoys spending time with his family, coaching his son's tee ball team, and singing.



**Andrew Nelson** (*Lawrence*) made his Playhouse debut as Nigel in *Roald Dahl's Matilda the Musical* and has additional credits with The Winterset Stage. Andrew will be a high school freshman this fall at Adel DeSoto Minburn High School.

He plays piano and saxophone, sings in the show choir, studies voice and dance, and plays soccer. Andrew has found the perfect show as he and his friends are forming a rock band of their own!



**Adeline Pollmann** (*Sophie*) has performed as Young Fiona in *Shrek the Musical* and as Peach/Coral in *Finding Nemo Jr* with Des Moines Young Artists' Theatre. In her classes at The Playhouse, she has

## CAST NOTES

appeared as Bones in *Pirates Past Noon* and Mother Goose in *Mother Goose Has Talent*. Adeline will be a sixth grader this year at Des Moines Merrill Middle School. She enjoys crocheting, dancing, reading, and doing puzzles in her free time.



**Derek Schwab** (*Bob/Mr. Spencer*) is making his Playhouse debut, having appeared in *Pippin* last summer at Tallgrass Theatre. A senior sample prep technician at BioLife Plasma Services, he likes playing D&D and spending time with his family and dogs.



**Kodä Denise Scott** (*Tomika*), a fifth grader at Waukee Elementary, first graced The Playhouse stage in 2018 as Little Coalhouse in *Ragtime*. Her passion for theatre has grown since then and she is excited to bring her talents and enthusiasm back to a cherished venue. With a love for storytelling and a dedication to the arts, Kodä is pursuing her dreams and eagerly looking forward to contributing to another memorable production.



**Philip Daniel Scott** (*Gabe Brown/Mr. Hamilton/Jeff Sanderson*) is excited to contribute his talents to The Playhouse and be a part of this artistic community. He is no stranger to a big stage, having had the honor of singing at Carnegie Hall in 2009. He also led a 100-member college gospel choir. While Philip plays multiple instruments, singing remains his true passion. He is especially excited to share the stage with his daughter, Kodä, and create lasting memories together. Philip is a manager with Ruan Transportation.



**DJ Simmons** (*Freddy*) first took to the stage in sixth grade, later appearing in *Finding Nemo Jr.* with Des Moines Young Artists' Theatre and *The Wizard of Oz* (*Wicked Witch*) at her school. A seventh grader at Waukee Middle School, DJ is involved in choir, band, show choir, and honors choir. She has been studying drums for more than five years and hopes that every girl in the audience walks away knowing they can rock out and chase their dreams.



**Berry Stevens** (*Katie*) has a wealth of theatre experience, appearing as Sylvie in *67 Cinderellas*, Queen's Guard in *Alice and Wonderland*, and two years of mime and improv shows with Indian Hills Junior High, West Des Moines, where they just completed eighth grade. As part of their experience in *Cinderella*, they even designed their own wedding dress! Berry is interested in sewing, clothing design, and learning new instruments.



**Micah Talley** (*James*) has already left his mark on Iowa's theatre scene, playing Aladdin in *Aladdin Jr.* at West Des Moines' Western Hills Elementary, Pugsley in *The Addams Family* at Stillwell Junior High where he is an eighth grader, and Wally the Walrus in *The Claw* with Tallgrass Theatre. Micah stays active by rock climbing, swimming, and playing baseball. He also enjoys cooking, reading, acting, and singing.



**Tanner Tillotson** (*Stanley/Mr. Mooneyham*) has worked as a set designer and sound technician. As an actor, his favorite role was Roger in *Rent* with Des Moines East High School. His other roles include Ram in *Heathers* with Des Moines Young Artists' Theatre, Orlando in *As You Like It* and Arvide in *Guys and Dolls* at Simpson College. Tanner is a speech teacher in the Waukee Community School District. He likes anything musical related, superheroes, and playing Dungeons & Dragons.



**Aaliyah Trimble** (*Emo Girl/Mrs. Macapugay/Mrs. Travis*) graduated from West Des Moines Valley High School this spring and will be attending Savannah College of Art and Design in Georgia to study film and television as well as acting. She has appeared in numerous school productions and, at Des Moines Young Artists' Theatre, was Young Republicanette in *Heathers the Musical*. At The Playhouse, Aaliyah grew up taking classes, worked with classes as a PIP (pre-intern program), and volunteered backstage as assistant stage manager.



**Meara Wallace** (*Summer*) is returning to the stage after appearing as Dory in *Finding Nemo Jr.*, Susan in *The Lion, the Witch, and the Wardrobe*, Elf in *Shrek the Musical*, #14 in *The Wolves*, and Sister Mary Robert in *Sister Act Jr.*



## CAST NOTES

all with Des Moines Young Artists' Theatre. Meara will be a freshman at Dowling Catholic High School, and looks forward to participating in theatre, choir, and golf.



**Katherine Watkins** (*Snake/Mrs. Turner/Ms. Gordon*) is a sophomore at Iowa State University where she is majoring in genetics. Her previous theatre credits include *Susanna in The Crucible*, Ensemble in *Head over*

*Heels*, and *Melody in Off Center* (Ten Minute Play Festival) with ISU Theatre. Katherine works as a barista at Starbucks, and relaxes by cross-stitching, baking, and watching movies.



**Katy Merriman** (*Director/Playhouse Artistic Director*) has been an active member of the local theatre community since moving to Des Moines in 2013. Her Playhouse directing credits include *Our Town*; *Go, Dog. Go!*;

*Guys and Dolls*; *Rodgers + Hammerstein's The Sound of Music*; the world premiere of *Escaping the Labyrinth*; *A Love Offering* (co-directed with Tiffany Johnson and Pyramid Theatre Company); and *I and You*. Other local performance and directing credits include *The Glass Menagerie* (Laura), *King Lear* (Cordelia), *Our Town* (Emily), and *Fun Home* (director) with Iowa Stage Theatre Company. She has coached for Iowa High School Speech Association (IHSSA) and serves on the education committee for the American Association of Community Theatre (AACT). Prior to her time in Des Moines, Katy worked with numerous theatres in the Midwest as a performer, director, musician, and administrator.



**Brenton Brown** (*Music Director*) is an experienced member of The Playhouse's team. His shows include *Legally Blonde The Musical*, *Fiddler on the Roof*, *Les Misérables*, *Shrek The Musical*, *Mary Poppins*, *The Addams Family*, *Roald Dahl's*

*Willy Wonka* (twice), *The New Mel Brooks Musical Young Frankenstein*, *Meredith Willson's The Music Man*, *A Chorus Line*, *Disney's The Little Mermaid*, *Miss Nelson Is Missing!*, *Mamma Mia!*, *Billy Elliot The Musical*, *Elf – The Musical*, *Catch Me If You Can*, *Disney's Newsies*, and *A Gentleman's Guide to Love and Murder*. He has appeared on stage as the title character in *Sweeney Todd* and as Max in *Lend Me a Tenor*, both at the Ingersoll Dinner Theatre, and as L.M. in *Pump Boys and Dinnettes* at The Playhouse. He was awarded the Cloris Leachman Excellence in Theatre Award for best musical direction of The

Playhouse production of *Ragtime*. He and his wife, Jessica, enjoy spending time with their children, Lindy and Bennett.



**Michael Tomlinson** (*Choreographer*) received technical training at the University of Missouri – Kansas City, Broadway Dance Center, and Jennifer Muller/The Works. He has performed in *Cats* (Tumblebrutus), *Fiddler on*

*the Roof* (Fyedka/Ensemble), *Once on This Island* (Daniel Beauxhomme), and the National Tour of *An American in Paris* (Ensemble). Along with Jennifer Muller/The Works, Michael has danced with Seamless Dance Theatre, inc., Wylliams Henry Contemporary Dance Company, MOVE: The Company, Owen/Cox Dance Group, Kansas City Ballet, and Metropolitan Ballet of Topeka. When he is not dancing, Michael plays the violin, works as a makeup artist, hosts parties, and performs in drag as Traci Glam.



**Nicholas Amundson** (*Scenic Designer*) earned his B.F.A. in theatre design and technology from the University of South Dakota. He served as scenic designer for *Roald Dahl's Willy Wonka*, *Disney's The Little*

*Mermaid*, and many more at The Playhouse. In the 2019-20 season, he directed and designed *James and the Giant Peach* in the Kate Goldman Children's Theatre. His favorite thing about theatre is creating out-of-the-box ways to present a story that gives the audience something fun to experience.



**Jessica Van Essen** (*Costume Designer*) has spent much of her career in schools as a professor/costume shop manager and working with professional theatres as a costume designer and technician. Before moving

back to Iowa, Jessica spent three seasons with the American Shakespeare Center in Staunton, VA, as their costume designer and shop manager, designing such shows as William Shakespeare's *The Taming of the Shrew*, *The Winter's Tale*, and *The Comedy of Errors* among others. She is delighted to bring the joy of live theatre to younger audiences as well.



**Sam Stephen** (*Lighting Designer*) has a B.A. degree in live entertainment design and technology from North Central College, Naperville, IL. They designed *Beautiful: The Carole King Musical*, *All is Calm: The Christmas*

## CAST NOTES

*Truce of 1914*, and *Once* earlier this season at The Playhouse. They have been working on a multitude of permanent design installations in Chicago as well as recently creating *Clue* and *Woman in Black* (Theatre Cedar Rapids), *The Addams Family* and *The Legend of Georgia McBride* (Metropolis Performing Arts, Arlington Heights, IL), and *An Enemy of the People* (Saint Sebastian Players, Chicago). [www.DesignsBySamuelStephen.com](http://www.DesignsBySamuelStephen.com)



**Sarah Beth (Bee) Weinberg** (*Properties Designer*) has been onstage in numerous Playhouse shows including *Ragtime*, *Monty Python's Spamalot*, *Disney's Beauty and the Beast* (Babette), and *Peter Pan*. She has also

worked backstage, creating props for Playhouse productions of *A Gentleman's Guide to Love and Murder*, *Catch Me If You Can*, and *Singin' in the Rain*. Bee recently transitioned from her role as a fourth-grade teacher to working as a Uniserv director for the Iowa State Education Association. She enjoys reading, knitting, crocheting, quilting, and snuggling with her menagerie of two cats and a dog.



**Jen Green** (*Stage Manager*) has directed The Playhouse productions of *A Charlie Brown Christmas*, *Harriet the Spy*, and *Junie B. in Jingle Bells*, *Batman Smells*. She served as a costumer for *Temporary Insanity* with

Tallgrass Theatre and as a stage manager for *I and You* and as a dresser for *Rodgers + Hammerstein's The Sound of Music* at The Playhouse. She has numerous stage credits including Mrs. Cratchit in *A Christmas Carol*, Mariah in *Twelfth Night*, and Goneril in *King Lear*, all with Iowa Stage Theatre Company. At The Playhouse, she received a Dionysos Award for her performance as Williamina Fleming in *Silent Sky*. Jen is the morning show co-host and listener engagement director for Life 107.1 KNWI and is the mother of two amazing adult children, Piper and Benjamin.



**Eric Layden** (*Assistant Music Director*) received his Ed. M. in music education from the University of Florida and is the band director at Waukee Middle School. He previously performed as Father in *Ragtime* and Ziggy in

*The New Mel Brooks Musical Young Frankenstein* at The Playhouse. He was the music director for Iowa Stage Theatre Company's production of *Adore Us! Line*. Eric likes biking and reading. He and his wife, Taylor, have an adorable one-year-old daughter.



**Finn Coons** (*Assistant Stage Manager*) is a theatre design and production major at the University of Northern Iowa. At UNI, he has served as light board operator and on the electrics crew for productions. At his alma mater, Johnston High School, he was sound board operator. Finn is a former Playhouse PIP (pre-intern program). He works as a game master at Breakout Games and likes solving Rubik's Cubes and playing video games.



**Troy Ellerbroek** (*Assistant Stage Manager*) has volunteered for virtually every backstage role – sound board operator for *Rodgers + Hammerstein's Cinderella*, *Disney's Newsies*, *A Christmas Story The Musical*, and *Rodgers &*

*Hammerstein's The Sound of Music*; stage manager for *Weekend Comedy*; run crew for *Agatha Christie's Murder on the Orient Express*; archival videographer – receiving a Volunteer of the Year Award for the 2021-22 season. Troy is a sixth-grade teacher at Westridge Elementary in West Des Moines. He likes running, supporting local hockey, and spending time with family and friends.

**Julian Fellowes** (*Book*) is an actor, writer, director, and producer, educated at Magdalene College, Cambridge and The Webber Douglas Academy of Dramatic Art. In England, he worked in repertory before appearing in the West End productions of *A Touch of Spring*, *Six of One*, *Joking Apart*, *Present Laughter*, and *The Futurists*. As an actor, he is probably best known for the BBC series *Aristocrats* and for his portrayal of the incorrigible Lord Killwiltie in the BBC's popular series *Monarch of the Glen*. On the big screen, he has been seen in many films, including *Shadowlands*, *Damage*, and *Tomorrow Never Dies*. As a writer for television, he produced the scripts of *Little Lord Fauntleroy* (winner of an International Emmy, 1995) and *The Prince and the Pauper* (nominated for a BAFTA, 1997). His first script for the cinema was *Gosford Park*, directed by Robert Altman, which won him several prizes including the Oscar for Best Original Screenplay. He worked on Mira Nair's film *Vanity Fair* and wrote the book of the stage musical of *Mary Poppins*. He wrote the book for *School of Rock* for Andrew Lloyd Webber which ran at The Winter Garden on Broadway and at the New London Theatre. He has also written a new book for the revival of *Half a Sixpence*, which ran at the Noel Coward Theatre in London. His adaptation of *The Wind in the Willows* opened at the Palladium in June 2017. His debut as a film director, *Separate Lies*, which he adapted from Nigel Balchin's novel, received critical acclaim

in both America and the U.K., winning nominations from the London Critics' Circle as well as the award for the Best Directorial Debut of 2005 from the National Board of Review in New York. His second feature, *From Time to Time*, adapted by him from the novel by L. M. Boston, had its premiere at the London Film Festival 2009. It won Best Picture at the Chicago Children's Film Festival, the Youth Jury Award at the Seattle International Film Festival, Best Picture at the Fiuggi Family Festival in Rome, and the Young Jury Award at Cinemagic in Belfast. Julian wrote the screenplay of *The Young Victoria*, released in 2009, and was a writer on *The Tourist*, starring Johnny Depp and Angelina Jolie. His television series *Downton Abbey*, with Maggie Smith, Elizabeth McGovern, and Hugh Bonneville, was tremendously successful, in the end running to six series and three films, winning many awards along the way, including six Emmys including Best Writer and Best Mini Series as well as a Golden Globe, and the prize for Best Drama at the National Television Awards five times. Among the wins was the SAG Award for Ensemble, which the company won three times, a timely recognition of the wonderful cast. He has written a three-part mini-series of Anthony Trollope's *Doctor Thorne*, starring Tom Hollander and Ian McShane which has been seen in both Britain and the U.S., receiving critical acclaim. He has completed an adaptation of *The Chaperone* which starred Elizabeth McGovern. His novel *Snobs* has been an international best seller. His second novel, *Past Imperfect*, was also a Sunday Times bestseller. His novel *Belgravia* has been a bestseller both in Britain and in America. Julian presented the BBC drama-documentary series *Most Mysterious Murders*; hosted a game show about language for the BBC, *Never Mind the Full Stops*; and appeared in *Great Houses with Julian Fellowes* and *Blenheim at War*. In 2008, he was appointed a Deputy Lieutenant of Dorset. In January 2011, he was awarded a peerage and became Lord Fellowes of West Stafford. He is married to Emma and they have one son, Peregrine, a border collie called Meg, and Stafford, the tortoise. They divide their time between London and Dorset.



**Glenn Slater** (*Lyrics*) co-created Disney's 2010 worldwide smash *Tangled* (2011 Grammy Winner, 2010 Oscar, 2010 Golden Globe nominee), as well as the Broadway and international hit musicals *A Bronx Tale*, *School of Rock - The Musical* (2016 Tony nominee, Best Score), *Sister Act* (2011 Tony nominee, Best Score), and *Disney's The Little Mermaid* (2008 Tony nominee, Best Score; Grammy nominee, Best Cast Album). With longtime collaborator Alan Menken, he has also written songs for the Disney animated film *Home On The Range*

(2004) and Broadway musical *Leap of Faith* (2012 Tony nominee, Best Musical), as well as acting as both songwriters and executive producers of the medieval musical comedy ABC-TV series *Galavant*. In the West End, Slater provided both book and lyrics for Andrew Lloyd Webber's *Love Never Dies* (2010 Olivier nominee, Best Musical), the sequel to *The Phantom of the Opera*. His other work includes an Emmy-nominated song for the ABC-TV comedy *The Neighbors* (2013) and the stage revue *New Yorkers* at The Manhattan Theatre Club (Lucille Lortel, Drama Desk, Outer Critics Circle nominations). Slater is the recipient of the prestigious Kleban Award for Lyrics, the ASCAP/Richard Rogers New Horizons Award, and the Jonathan Larson Award. He is an alumnus of the BMI Musical Theatre Workshop and a member of both ASCAP and the Dramatists' Guild.



**Andrew Lloyd Webber** (*Music*) has composed the scores of some of the world's most famous musicals. From *Joseph and the Amazing Technicolor Dreamcoat* (1969) to *Cinderella* (2021), his work has been consistently seen

on world stages. Before the COVID pandemic hit, Lloyd Webber had shows continually running in the West End for 48 years and on Broadway for 41. When *Sunset Boulevard* joined *School Of Rock*, *Cats*, and *The Phantom Of the Opera*, he equaled Rodgers & Hammerstein's record of four shows running simultaneously on Broadway. He is one of the select group of artists with EGOT status, having received Emmy, Grammy, Oscar, and Tony Awards. Lloyd Webber owns seven London theatres including the iconic London Palladium and Theatre Royal, Drury Lane. Over the past three years the latter has been completely restored and renovated at a cost of over £60 million. It is one of the biggest projects ever undertaken by a private theatre owner in recent times. His mantra that every penny of profit made from his theatres is ploughed back into the buildings has meant that considerable work was undertaken across his theatre portfolio during the pandemic, including the complete remodeling and reseating of the Gillian Lynne. Lloyd Webber is passionate about the importance of musical education and diversity in the arts. The Andrew Lloyd Webber Foundation provides 30 performing arts scholarships every year for talented students with financial need and supports a range of projects such as the Music in Secondary School Trust and commissioning research into diversity in theatre. Lloyd Webber was knighted in 1992 and created an honorary life peer in 1997. To mark his 70th birthday, his bestselling autobiography *Unmasked* was published by Harper Collins in March 2018.

# 98.9 FM

A melodic rock station with soul; a musical melting pot, blending rock and roll with jazz and soul; stirring in some blues and acoustic music, and flavoring with world beat and reggae. KFMG features musicians who live in our town and our state, and musicians who are coming to our town.

We are as musically diverse as our city and our listeners,  
and we invite you to join us.



You mean the  
math professor  
can act, sing,  
**and** dance?

**Robert Uy,**  
*How I Became a Pirate,*  
2022-23 Season

Professor of  
Mathematics, DMACC

Ordinary People.  
**Extraordinary  
Theatre.**

# JOIN OUR TEXT CLUB

BE THE FIRST TO KNOW ABOUT UPDATES, TICKETS,  
VOLUNTEERING, CLASSES, AND MORE!

Sign up today!

When you sign up for our  
text club, you get one  
complimentary beverage  
at your next show!



Scan this QR code to join  
or text: **PLAYHOUSE**  
to 712-545-2017



**THE PLAYHOUSE**

Terms and conditions available at <http://www.closeby.com/terms-of-use>.  
All messages are standard rate; message and data rates may apply.  
You may receive as many as 30 text messages per month from an  
automated system for each keyword list you opt-in to.  
Not all carriers are supported. To stop receiving messages,  
Text STOP to 712-545-2017. For help, text HELP to  
712-545-2017. Consent to receive texts is not required  
as a condition of purchase.

Proud supporter of the *Arts*  
and publisher of



**heuss**  
printing **INC**  
[www.heuss.com](http://www.heuss.com)

# Catch a Show at Drake.



## ➔ Theatre

Almost, Maine  
November 16 -19, 2023

Student Theatre Productions  
February 23 - 25, 2024

42nd Street  
March 28 - 31, 2024

Stop Kiss  
May 2 - 5, 2024

## ➔ Music

Drake University Honor Band Festival  
December 1 - 2, 2023

Remembered Paths | Drake University Choir  
December 3, 2023

Drake University Honor Jazz Band Festival  
February 6, 2024

Die Fledermaus | Drake Opera Theater and Symphony  
February 17 - 18, 2024



Scan to see all upcoming Drake Fine Arts events.

## ➔ Art

Drake Art & Design Faculty Exhibition  
February 1 - March 8, 2024

53rd Annual Juried Student Exhibition  
March 24 - April 14, 2024

BFA Senior Thesis Exhibitions  
April 20 - May 2, 2024 & May 7 - May 18, 2024

All art exhibitions are held in the Anderson Gallery in the Harmon Fine Arts Center.

Harmon Fine Arts Center - 25th & Carpenter Avenue - Drake University - Fine Arts Box Office: 271-3841  
Hours (Sept. 1 - May 1) Monday - Friday, Noon - 6pm; Saturday - Sunday, Noon - 4pm  
<https://www.drake.edu/fineartsboxoffice/>



## PRODUCTION CREWS

Technical Directors: **Nicholas Amundson, Paul Cartwright**

Dresser: **Lynette Smith**

Run Crew: **Mario Calise, Finn Coons, Troy Ellerbroek, Ayden Frisk, Jamie Leonard, Maggie Wise**

Sound Engineer: **Brian Dodson**

Sound Board Operators: **Charlee Bender, Lindsey Nelson**

Followspot Operators: **Mia Dank, Keith Hayes**

Set Construction: **Dan Jessen, Dave Piper, George Sparks, Thomas Wilson**

Set Painting: **Kathleen Baustian, Harold Hinkhouse, Pam Iano, Anne Jung, Shari Piper, Darlene Pullen, Lakayla Robinson, Lorenia Scofield**

Master Electrician: **Virgil Kleinhesselink**

Audition Crew: **Pilar Burg, DC Felton, Kate Garner**

Playhouse Photographers: **Jonathan Garton, Steve Gibbons, Brent Isenberger**

Playhouse Historians: **Mark Morrison, Lloyd Von Hagen**

Playhouse Archives: **Harold Hinkhouse**

*IVY + BEAN THE MUSICAL*

### SPECIAL THANKS

Due to playbill deadlines, these individuals could not be acknowledged in the previous playbill.

Guest Services: **Michelle Anthony, Thora Anthony, Mia Backous, Naomi Backous, Piper Backous, Nathalie Batiste, Corley Blackford, Emery Blackford, Kim Blakesley, Steve Blakesley, Lindsay Compiano, Lydia Davis, Miles Ekhardt, Tracy Ekhardt, Kathryn Fitzpatrick, Maarz Friesleben, Deb Gray, Andrea Hallman,**

**Keith Hayes, Harold Hinkhouse, Tom Ksobiech, Katey Lindaman, Maggy Miller, Ingrid Oakley, Dale Oakley-Bentlage, Aimee Oakley-Runyan, Becky Pillack, Kathy Polson, Mark Pullen, Darlene Pullen, Addison Ramirez, Lisa Richards, Max Shrum, Olivia Simons, Amy Skarin, Lori Van Zee, Amaya Veldkamp, Brynn Weydert, Janet Whiteside**

### THE PLAY THAT GOES WRONG SPECIAL THANKS

Due to playbill deadlines, these individuals could not be acknowledged in the previous playbill.

Sound Designer: **Michael Meacham**

Guest Services: **Giovanni Bahena, William Beebe, Stacie Bendixen, Corley Blackford, Emery Blackford, Miranda Blackford, Kim Blakesley, Steve Blakesley, James Bohnenkamp, Anna Brown, Joshua Brown, Juls Bruns, Jennifer Bryant, Darlene Cangas, Daniel Chase, Ann R Clime, Steve Clime, Lindsay Compiano, Karna Converse, Ken Converse, Judi Cooper, Rhya Cowden, Patty Davis, Isabel Decklever, Bill Dodd, Kathleen Doherty, Al Downey, Daniel Dunham, Linda Dunham, Marcella Edmonds, Mark Eikenberry, Jerry Eisenhour, Susan Eisenhour, Pat Finan, Ellen Fisher, Jeff Fisher, Fred Gee, Sharon Gee, Deb Gray, Jill Gray, Genevieve Gualerzi, Noah Hackbart, Charlene Haluska, Ellen Harvey, Keith Hayes, Linda Hendricks, Harold Hinkhouse, Riley Hogendorf, Laura Hollinrake, Tamela Holzhauser,**

**Ginny Hood, Josie Houston, Ash Howland, Mary Howland, Marsha Huet, Debbie Jayne, Kai Jenkins, Shelly Johnson, Lloyd Kaufman, Angela Knowler, Tom Ksobiech, Susan Lee, Katey Lindaman, Linda McClure, Marisa Mickunas, Catie Miller, Maggy Miller, Judy Moeller, Ariana Murdock, Joe Murdock, Rachel Murdock, Judy O'Keefe, Pamela O'Keefe, Ingrid Oakley, Dale Oakley-Bentlage, Aimee Oakley-Runyan, Carol Palmer, Janet Peck, Becky Pillack, Kathy Poetting, Kathy Polson, Darlene Pullen, Mark Pullen, Shirlee Reding, Deanna Reed, David Ross, Georgia Rowley, Stefi Sarafimova, Lilian Schulthies, Maggie Schmitt, Becky Scholtec, Sara Scott, Olivia Simons, Amy Skarin, Shane Snitker, George Sparks, Benjamin Spera, Julia Spera, Mark Standley, Sophia Thomsen, Oliver Thrun, Walter Tomlinson, Lori Van Zee, Mary Lou Vandstra, Nancy Ward, Mary Whisenand, Sherill Whisenand, Janet Whiteside, Kailan Wing**

## Did You Know?

The actors and crew members of today's performance are volunteers who live in greater Des Moines — people just like you who love theatre!



Do you have time and talent to share?  
Grab a flyer in the lobby or visit

[DMPlayhouse.com](http://DMPlayhouse.com)



# PLAYHOUSE ADMINISTRATION



THE PLAYHOUSE

The Playhouse receives funding support from



Support for the Playhouse is provided by



Playhouse partners include



## Leadership

David R. Kilpatrick, *Executive Director*  
Katy Merriman, *Artistic Director*

## Staff

Nicholas Amundson, *Technical Director*  
Alayna Ballard, *Ticket Office*  
Lee Ann Bakros, *Marketing & Public Relations Director*  
Lindsey Ballard, *Concessions Manager*  
Lynn Bjorlin, *Concessions*  
Jordan Bles, *Director of Philanthropy*  
Paul Cartwright, *Technical Director*  
Ellie Chungath, *House Manager*  
Caitlin Dean, *Education Intern*  
Asher Ekhardt, *Marketing & Philanthropy Intern*  
Josie Gillette, *Education Intern*  
Adi Hayble, *House Manager*  
Ryan Henzi, *Education Intern*  
Mary Hofer, *Finance*  
Abi Houston, *House Manager*  
Debbie Jacobson, *Ticket Office Manager*  
Abby Kilpatrick, *House Manager*  
Angela Lampe, *Associate Artistic Director*  
Meta Lobben, *Education Intern*  
Caulinez Lovan, *Concessions*  
Katy McCaull, *Marketing & Philanthropy Coordinator*  
Cherie Moen, *House Manager*  
Kurtis Nethington, *Scene Shop Intern*  
Derek Phelps, *Volunteer & Production Coordinator*  
Carlie Prymek, *Education Intern*  
Robin Heldt Spahr, *Education Director*  
Jessica Van Essen, *Costume Shop, Supervisor*  
David A. VanCleave, *House Manager*  
Claire Ward, *Costume Shop Intern*  
Nate Weber, *Education Outreach*

## Education Staff

Melissa Chavas-Miller*	Allison Koontz
Nicole Chavas-Schwegler	Taylor Layden
Allison Crain	Megan Lenstra
Jenna Darsee	Greg Millar
Katie Dorrell*	Catie Miller
Rusk Dorsett	Deb Paul
Tali Eisenstadt	Sarah Schaefer
Cedric Fvriar	Brett Spahr*
Anne Frett	Molly Thorsen
Robin Breen Fulton*	Tanner Tillotson
Maren Grant	Kim Van Haeck
Ron Hyde	Henry Vermeer
Nate Jorgensen	Anna Zimney
Allison Koch	* Master Teacher

## Board of Directors

Nick Andersen, *President, Nationwide Insurance*  
Colleen Powell, *President Elect, Iowa Governor's Traffic Safety Bureau*  
Robert L. Culbert, *Treasurer, US Bank*  
Sally Cooper Smith, *Secretary, Cooper Smith & Company*  
Barbara C. White, *Past President, CBRE*

Shashank Aurora, *Des Moines Public Schools*  
Matt Coen, *RDG Planning and Design*  
Brendan Comito, *Capital City Fruit, Co.*  
Ashley DeJong, *Lady and Red LLC*  
Tyler Hackman, *Community Volunteer*  
Kimberly Hansen, *Rebuilding Together*  
Laura C. Ingram, *Belin McCormick*  
Manisha Paudel, *City of Des Moines*  
Eric Smith, *Grinnell State Bank*  
Lu Spaine, *Zumi LLC*  
Kevin Waetke, *Sammons Financial Group*

## Pre-Intern Program (PIPs)

Alex Aviles	Allie McLaren
Audrey Baxter	Hudson Pulver
Dagny Bradish	Jaslynn Ragsdale
Celeste Brown	Caitlyn Robertson
Anica Burch	Ridge Rutherford
Riley Burtnette	Evie Smith
Hannah Butts	Nina Spahr
Vivian Coleman	Quinn Syverson
Delaney Dorsey	Sophia Towns
Kayla Giberson	Aaliyah Trimble
Jordan Gilliland	Emmett Van Haeck
Aya Haidar	Amaya Veldkamp
Kylie Jorgensen	Gennie Weis
Kalya Kothavale	Cyril Werzberger
Brooke Krug	Franny Winn
Mackenzie Larson	McKenna Yu
Alex Louis	

## MISSION

To create extraordinary, shared experiences through live theatre.

## VISION

To be the home for artistic collaboration where any story can be told.

## STATEMENT ON EQUITY, DIVERSITY, AND INCLUSION

We at The Playhouse grieve at the injustice and systemic inequalities committed to marginalized people in our world. We support community as we bond to create awareness and encourage dialogue.

We denounce racism and violence against all people.

Our team makes it our mission to engage and enrich all people to provide lifelong educational opportunities and is committed to creating and supporting an inclusive theatre that will give everyone a platform to heal and to move forward into better days.

Published: June 2, 2020

## POLICY ON EQUITY, DIVERSITY, AND INCLUSION

All volunteers who come to audition for a show at The Des Moines Community Playhouse are welcome, and we do not ask or keep a record of their race, ethnicity, gender, sexual orientation, sexual identity, age, or disability status.

The Playhouse is deeply committed to and supportive of diversity in local theatre. We work to include and serve all members of the community, to the extent possible, in stage productions and in our educational offerings.

The Playhouse has a strong and well-documented history of reaching out to diverse groups for inclusion in its programming.

Our goal is to provide a rewarding experience for all volunteers and participants, from performers and students to their families and our audience members.

Policy published August 18, 2016

Reiterated June 2, 2020



**interesting  
stories.**

**personal  
connections.**

**real issues.**



**keep it ipr.**

Get your news at  
**ipr.org, the ipr app or**

**90.1 FM**

**THE**

**SHOPS**

*“Sensational!”*  
★★★★ -KATHY

*“A delightful  
romp!”*  
★★★★ -CHELSEA

*“Absurdly enjoyable!”*  
★★★★ -KRISTIN

**AT**

**ROOSEVELT**

---

**STARRING**

---

Adamantine Yoga • The Cheese Shop • Iowa IV  
Pop & Nod • La Mie Bakery • Perennity Homes  
The Juice Company • DSM Salon & Spa • Worn  
Roosevelt Barber Shop • Cabana Swim  
Electric Diamond Tattoo • Silver Fox

---

**Have you seen the Shops at Roosevelt?**

42ND STREET - JUST NORTH OF INTERSTATE 235

The **ART** of

**BUILDING**

*Community*



**Dupaco**  
CREDIT UNION

[Dupaco.com](http://Dupaco.com)

Save ▶ Borrow ▶ Invest ▶ Insure ▶ Trust



THE DIFFERENCE IS

# COMMUNITY.

Throughout my career, I've supported several nonprofits. One that is especially meaningful to me is Easterseals Iowa, where I've found great reward from serving in nearly a dozen volunteer roles. As a community bank, Bankers Trust encourages all team members to get involved with organizations they're passionate about, and our efforts total over 12,000 volunteer hours each year. We add to this by giving \$1 million annually to causes spanning arts to inclusion to community development.

It's part of our collective commitment to helping our communities thrive. It's part of the Bankers Trust Difference.

**Don Coffin**  
CEO and President



BANKING | LENDING | WEALTH MANAGEMENT

(515) 245-2863 | [BankersTrust.com](https://www.BankersTrust.com)