

# STANDING OVATION

THIS PRODUCTION  
GENEROUSLY PRESENTED BY

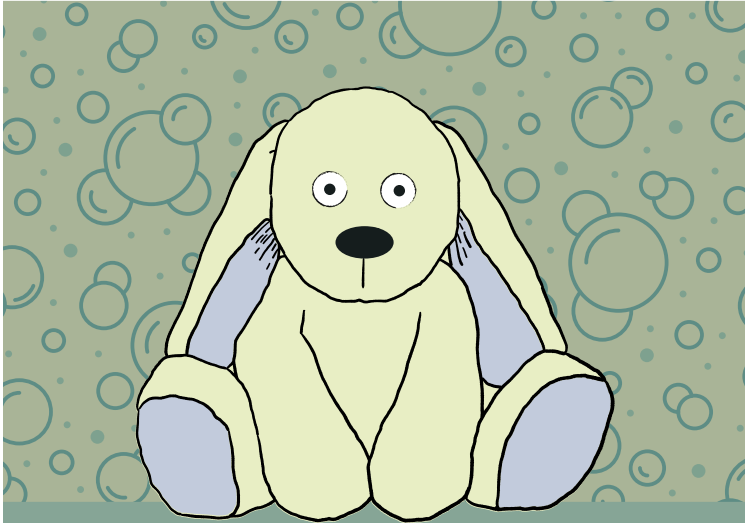

Nationwide®



## KNUFFLE BUNNY

A CAUTIONARY MUSICAL

**MAR. 28-APR. 13, 2025**



**THE PLAYHOUSE**

**#DMPlayhouse**

# Great Red Wine

*made in Iowa  
from Grapes  
grown in Iowa*



## ***Iowa In the Dark***

is a dry red with light, fresh notes. First impressions are tangy acid followed by black cherry fading to plum, a dry mid-palate, and a long, pleasing finish. Made from Marquette, St. Croix, Petite Pearl, and Steuben grapes grown in Iowa, it's a versatile wine that pairs well with grilled meat and spicy foods.

## ***2021 Iowa Sabrevois***

is a dry red with bold aromas of spices and leather on the nose followed by blackberry and plum notes with hints of baking spice, smoke, and licorice on the palate. Made from Sabrevois grapes grown in our Iowa vineyards, it pairs well with grilled meat.

## ***2021 Iowa***

### ***Petite Pearl***

is a dry red with a lightly acidic entry transitioning to dark fruit and a long, drying finish. Made from Petite Pearl grapes grown in our Iowa vineyards, *2021 Iowa Petite Pearl* will pair nicely with grilled meat or pasta with a tomato-based sauce.



Tassel Ridge wines are sold at about 400 retailers in Iowa. For a list, visit [www.tasselridge.com/retail](http://www.tasselridge.com/retail). Or, Tassel Ridge can ship wine directly to you in Iowa, Arizona, Colorado, DC, Florida, Minnesota, Missouri, and Texas. Call the Winery at 641.672.WINE (9463) to place your order. Adult signature required for receipt of wine. Visit [www.tasselridge.com](http://www.tasselridge.com), our Facebook page, or call 641.672.WINE (9463) for information about hours, Seated Wine Tastings, and Wine & Food Events including Wine & Wood Fired Oven Pizza events.

**Tassel Ridge Dry Red Wines...Simply Extraordinary®**

Leighton, Iowa • [www.tasselridge.com](http://www.tasselridge.com)

# WELCOME TO YOUR PLAYHOUSE



**David R. Kilpatrick**  
Executive Director

Thank you for attending today's performance of *Knuffle Bunny: A Cautionary Musical*. From the page to the stage can be particularly rewarding as you experience the same stories via different media. And both shows and books exercise your imagination, making you part of the experience! Also, thank you for introducing a young person to the world of possibilities found in arts and literature. Give yourself an extra hug!

Our 2024-25 Season continues with the classic tale of *Alice in Wonderland*. It won't be the Disney version, but rather much closer to Lewis Carroll's original. Our performance will be memorable as we will have a different shaped stage and the audience will get even closer to the performers. We hope you will return to The Playhouse and experience all that make us special.

We have been entertaining our younger members of the audience for more than 90 years. Our programming includes plays and musicals, classes and workshops, opportunities to be part of shows, productions aimed for four- to six-year-olds, and of course a family friendly holiday production. I know you can find something for you and your family at The Playhouse.

Of course, our opportunities for youths require the support of parents, grandparents, siblings, friends, and others. We do what we do because we know you believe in the power of the arts, particularly theatre, to change the world, one youth at a time! Thank you for playing your part.



**KNUFFLE BUNNY**

**VOTE for your favorite performances!**



**Scan the QR code to tell us who your favorite performers were today!**  
Outstanding performances are recognized at the Dionysos Awards each September.



From all the volunteers, cast, crew,  
and staff at The Playhouse...

# Thank you for your support!

To make a donation, please contact:

**Jordan Bles**

Director of Philanthropy  
515.974.5370  
jbles@dmplayhouse.com

Donors listed are current from Feb. 25, 2024 to  
Feb. 25, 2025.

An \* indicates a deceased donor.



Cast of *Diary of a Wimpy Kid* 2024-25 Season.

## Director's Circle

Donors who generously support The Playhouse at the \$1,000 level  
and above qualify for the Director's Circle.

### Benefactor (\$5,000+)

Cory & Emily Abbas  
Nick & Liz Andersen  
Sarabeth & William Anderson  
Anonymous  
Atlantic Coca-Cola Bottling  
Company  
Bankers Trust  
Dianne Banning  
Bravo Greater Des Moines  
Altoona  
Ankeny  
Bondurant  
Carlisle  
Clive  
Des Moines  
Grimes  
Indianola  
Johnston  
Norwalk  
Pleasant Hill  
Polk City  
Polk County  
Urbandale  
Waukee  
West Des Moines  
Windsor Heights  
Mark Clark & Katie Roth  
Mathew & Suzy Coen  
Linda J Cohen  
Cole-Bein Education  
Foundation  
The Coons Foundation  
Corteva Agriscience  
Jeff & Meg Courter  
Easter Family Fund  
Edward Jones  
EMC Insurance Companies  
Fareway Stores  
John Fisher & Jann Freed  
Allison & Jim Fleming

Charles Gabus Ford  
Sue & Steve Gibbons  
Patsy & Dr Larry\* Goetz  
Tom\* & Cathy Goldman  
Kate Goldman Education Fund  
Lynn & Steve Graves  
Rose & Jim Green and Family  
Jeanne Hopson Angel  
Endowment Fund  
Fred & Charlotte Hubbell  
Infomax Office Systems  
Laura C Ingram  
Linda Juckette  
Barbara & William Keck  
Barbara & David R Kilpatrick  
Judith A Lindquist  
Scholarship Fund I  
Julie & Marshall Linn, III  
Mark & Holly Lyons  
Meredith Corporation  
Foundation  
Jane E Meyer  
MidAmerican Energy  
Foundation  
Carol & Greg Millar  
Polly Moore  
Susan Moore  
Gerry & Mary Lou Neugent  
Pigott  
Prairie Meadows  
Mark & Darlene Pullen  
Melinda & Charles Ruperto  
Sammons Financial Group  
Renee & Steve Schaaf  
Sehgal Foundation  
Phil & Diana Sickles  
Bill & Jeanie Smith  
Bruce & Celeste Stoltze  
Variety the Children's  
Charity  
Bob & Molly Veenstra

Windsor Charitable  
Foundation  
Paul Woodard  
Workspace, Inc  
Thomas R Zucker Charitable  
Trust

Clemens J Smith Charitable  
Foundation  
Jan & Layton Stump  
John & Sheryl Viars  
Anne & Ivan Webber  
The Wellmark Foundation  
David & Barbara White

### Producer (\$2,500+)

Anonymous  
Stu Bassman  
The Baxter & Brillhart Family  
Linda Blair  
Don & Margo Blumenthal  
Harry Bookey &  
Pamela Bass-Bookey  
Joanne & Milt Brown  
Artistic Excellence Fund  
Jan Burch & Robert Mitchell  
BWA Foundation  
Brendan & Christine Comito  
Jeff Couch  
Lonnie Dafney and Family  
Lyndsy Darland  
Peter & Melody Dean and  
Family  
Carrie & Craig Dostal  
Karen Engman  
Londa & Michael Fuller  
Angela & Terry Gallagher  
Ann & Michael Gersie  
Debbie & Michael Hubbell  
David (Ken) &  
Mary Beth Hughes  
Russ & Mary Marshall  
Ruan Family Foundation  
Shane & Elisabeth Sandersfeld  
Richard & Carolyn Santi  
John Schmidt & Deb Wiley  
Rebecca Scholtec

### Director (\$1,000+)

Susan Aschenbrenner  
Shashank & Swapna Aurora  
Lee Ann Bakros  
Jim Benda & Lou Van Daele  
Charles & Mary Jean Bischof  
Jordan Bles  
Timothy & Wanda Blount  
Jeanette Bodermann  
Bookey Education Intern Fund  
Darca Boom & Dennis Klein  
Steve & Katie Brooks  
Paul & Kathleen Brown  
Foundation  
Suzie Glazer Burt  
Deanne Caudle  
Ken Cheyne  
Ann & Brian Clark  
James & Janine Clark  
Joseph M Comito  
James & Sue Cornick  
Lisa & Rich Coulson  
Carol Cowling  
David & Lisa Darrell  
Sue Dittmer & Bonnie Hodson  
Toni K Farris  
William & Leona Farris  
Jim Fogarty  
Rosalie Gallagher\*  
Debra L Garner &  
John S Richards  
John & Lori Hackett

Kimberly Hansen  
Marilyn Harvey  
Scott Haugh  
Begie Hefner  
Carol Hendrick & Jon Duvick  
Jeanne Henrichsen  
Dixie Lee & Will Hoekman  
Mike & Mary Howland  
ITA Group  
Martha James &  
Mike Myszewski  
Al\* & Ann\* Jennings  
Marty & Tamara Kenworthy  
Dr James\* &  
Mary Ellen\* Kimball  
Shirley E Kleywegt

Krause Group  
Linda & Jeff Lamberti  
Mary Langen  
Kent & Sheila Mauck  
Dick & Susie McCauley  
Scott & Barb Menke  
Derek & Erin Miller  
Paul W Miller  
Uriah & Kaleen Mixdorf  
Ginger & Terry Monson  
Phyllis Mumford-Sovern &  
Kent Sovern  
NCMIC Group  
Kelly Otto  
Anastasia Polydorou  
Judy Porter & Gary Cromer

Colleen Powell  
Carla & Denny Prather  
The Ream Family  
Peter & Rita Reed  
Dianne Riley  
Chuck & Kathy Safris  
Richard & Jackie Seibert  
Mary & Stan Seidler  
Walt & Shirley Sharp  
Bruce & Barb Sherman  
Mike Simpson  
Mark Smith & Artis Reis  
Jeff & Susan Stroud  
Dawn Taylor  
Rick & Shirley Taylor  
Carolyn Tew

Kent & Joann Tipping  
Edward & Nancy Truslow  
Jana Vandam  
John & Maryann Vedder  
Lloyd & Julie Von Hagen  
Kelly & Kevin Waetke  
Lori & Tom Walton  
The Weathertop Foundation  
Harvey & Rita Weinberg  
Mary E Whisenand  
Malinda Wiesner &  
Dr Gary Hammerstrom  
Norman & Charlotte Willis

## Leading Player (\$500+)

Frederick L Ahr  
Carroll Anderson  
Kelly Anderson  
Jeanella Arthur  
Ed Augustine & Nancy Price  
Mollie Baker  
Jill Bassman & Jeff Lamson  
Sharon Brummer  
Marcia Brunson  
Diane Bunten  
Chris & Zora Burch  
Virginia Cameron  
Rosemary Chiodo  
Jon & Janeen Christy  
Julie & Mike Coppola  
Robert & Connie Davis  
Kathy Denny  
David Felton  
Tami Fetteres  
Nancy & Robert Goldhammer  
Jim & Debra Greenfield  
Molly & Tyler Hackman  
Richard Hansen &  
Jill Thompson Hansen  
Brent & Renee Highfill  
Home Instead  
Bari Hoskins  
Kristol Howell  
Israel Family Charitable Fund  
Diane & Bruce Janvrin  
Allaire Jutting  
Donna L Kelling  
Karen & Kent Klopfenstein  
Dr Amy Kumagai  
Lincoln Savings Bank  
Foundation  
Marilyn & Ronald Marr  
LaDonna & Richard Matthes  
Merchants Bonding  
Company Foundation  
Robert & Barbara Merrill  
Sharon Montgomery  
Terry Moran  
Rita & Robert Murray  
Anna & Bobby Nalean  
Gloria Perry  
Jenny & Grant Peterson  
Doug & LuAnne Postel  
Principal Foundation  
Dennis & Sandy Rich  
Andrew & Annie Salgado  
Molly Schott

Clem & Mary Sevde  
Robert & Jean Shires  
Kathy & Craig Shives  
Lynn & Amy Skarin  
Eric & Kasey Smith  
Jeff & Barb Spence  
The Stelter Company  
Jill & Dan Stevenson  
Herb & Joan Strentz  
Philip Thomas  
Mike & Diane Versackas  
Les & Judy Watts  
Becca Wemhoff  
Julie West & Brent Isenberger  
Micki & Brent Wildin  
Dee Willemsen  
Jim & Ann Willer  
Kasi Zieminski  
Kate Zimmerman

## Ensemble (\$100+)

Anonymous (4)  
T J Johnsrud  
Paul & Kelly Aasmundstad  
Dennis & Sheila Adamson  
Jim Allen  
Jon & Yvonne Alsip  
Gerard & Lindsay Amadeo  
Julie Anderson-Suddarth  
Judy Anderson  
Jane Andrew  
Robert & Joan Anthony  
Peg Armstrong-Gustafson  
Babich Sarcone, PLLC  
Leslie Babich &  
Stacy Wanderscheid  
Shawn & Melissa Baker  
Richard Banyard  
Darrel & Jane Bartling  
Dennis & Sally Bates  
Larry & Kathy Beaty  
Gil Beecher &  
Sharon Tahtinen  
Amanda Bellis  
Stacie Bendixen  
Bruce & Debbie Bennett  
Bill & Patti Bergeth  
Etta Berkowitz &  
Donald Mostrom  
The Bianchi Family  
Callie Bierman  
Alan & Suzanne Bisgrove

Kimberly &  
Anthony Bisignano  
Dani & Michael Boal  
Steven Bobenhouse  
& Nancy Lavender Bobenhouse  
UJ & Linda Booth  
Kenneth & Darlene Brickman  
Rex Bristolow  
Dr Cleveland E &  
Linda K Bryant  
Linda Carlson  
Matt Carlson  
Kelly Chapman  
Ann Cidoni  
John & Holly Clark  
Steven Clarke  
Alicia & David Claypool  
James & Janet Clayton  
Kristin Clayton  
Robert Coady  
Nancy Hill Cobb &  
Terry Trimpe  
Sydney J Coder  
Karna & Kenneth Converse  
Larry & Linda Cox  
Deb Cupples  
Steve & Lori Damman  
Jo Ann Davis  
Judy McCoy Davis  
Michael & Ronda Davis  
Lori Debrner  
Rebekah & Louis DeWild  
Christopher Diebel &  
Jonathan Brendemuehl  
MJ Dolan  
Sara & Tom Doruska  
LeLoie Duteple  
Erik & Sally Egglund  
William Ehm &  
Rose Ann Shea  
Jerry & Susan Eisenhour  
William & Sherrie Engel  
Deb & W A Eyestone  
Carrie Farlow  
Kathie Farris  
Jane Fogg  
Eudean R Forbes  
Anthony & Marla Forret  
Steve & Chris Fraher  
RuthAnne Free  
Ellen Frei  
Kyle French &  
Sammy Flanagan  
Johnnie & Bill Friedman, Jr

Jeff Fuller &  
Lucinda Wonderlich-Fuller  
Richard Fyock  
Nicholas J Galioto  
Kevin Gillis  
Mary Gilman  
Dennis & Sharon Goldford  
Michael Gonzalez  
David Gooch & Kathleen Zehr  
Mary and Randy Gordon  
Chris Grady  
Julie Graham  
Karen & Thomas Graves  
Paul & Deanna Gray  
Kathryn A Griffin  
James & Susan Grundmeier  
Rick Gubbels & Tracy Lewis  
Deb Guntly  
Dorothy Hall  
Nancy Hall  
David & Andrea Hallman  
Barbara Hamilton  
Jeremy & Sarah Hamilton  
Steve & Cheryl Hamilton  
Mark & Thalya Hanson  
Lois Harms  
John Harrison  
Melanie Hartman  
Larry & Lori Hartsook  
Adam Haselhuhn  
Norton & Kathy Hatlie  
Sandra Haven  
Sarah & James Hayes  
The Heldts  
JE Helgerson Family  
Dean & Nealia Herberger  
Marsha Herman  
Ann Herteen  
Vicki Hertko  
Dr Doris Hertsgaard  
Harold H Hinkelhouse  
Nick & Kaleigh Hitsman  
Jim & Joyce Hoffman  
Judy & Robert Hoffman  
Robert & Sharon Holz  
Joy Hong-Russell  
Dennis R & Terri Hopkins  
Rita Hosier  
Sue Hough  
Peggy Huppert &  
Marty Parrish  
In the Bag  
Teresa J Joens  
Barbara John

# DONORS

Nate Jorgensen  
Liza & Kevin Juhnke  
Nancy Kane & David Holt  
Robin & Peter Karney  
Daniel Kilpatrick  
Susie & Josh Kimelman  
Martha & Gordon Klatt  
Kathy\* & Ron Klipfel  
Dale Kloocksieim  
Mike & Pam Kulik  
Jolene Laning  
Shane & Julie Larson  
Richard & Diana Latch  
Laura Leonard  
Tracy Levine  
Jill & Derek Lippincott  
Joyce & Fred Lock  
Cheryl & Greg Long  
Roger & Donna Loof  
Jenni Losee  
Susan Low  
Margaret Ludington  
Paul & Jean Mack  
Denny & Patty Maiers  
Amanda Mallinger  
Rebecca Marquardt  
Marcia & Terry Martin  
Teresa Mathews  
Betty Mathis  
Sara & Jeremy Maule  
Ed & Megan McAtee  
Frank & Lonna McCammond  
Rich & Bonnie McCaughey  
Linda McClure  
Mary McFarland  
Ann McGowan  
Randy E McMullin  
Carol McNabb  
Michael & Robbie Meacham  
Jim & Carol Meade  
Brian & Cathie Meng  
Liska Miller Scholarship for  
Continuing Education  
Steven & Angela Miller  
Patricia Moore  
Dan & Dawn Mundil  
Christopher Myers  
James & Jene Nemecek  
Don & Mary Newton  
Thea McClain Nicholas  
Dean & Patricia Nihart  
Todd & Lori Noah  
Leslie Noble  
O'Halloran Family Foundation  
The Oakley Family  
Mary Oothout  
Stuart Oxer & Wendi Harris  
Carol Palmer & Dan Chase  
Peter & Patricia Pashler  
Kathy & Kevin Paul  
Dean Paulson &  
Sons Contractors  
Eric Penberthy  
Virginia Porter  
Tom Press & Donna Paulsen  
LaVerne & Janice Quass  
Robert & Linda Railey  
Judy Ralston-Hansen  
Karen & Griff Reese III  
Jane Reese  
Renaissance Charitable  
Foundation

Steve & Gina Rooney  
Bill & Morna Rutledge  
Shawn Sabin & Paul Barnds  
Sacred Heart Women's Guild  
Robin Salsberry  
Tom & Carol Sandholm  
Jackie Saunders  
Patricia Schaefer  
Michael & Allison Schaeffer  
Brena Schwartz-Corona  
Mary Ann & Bob Scott  
Cindy & Carl\* Selden  
Amy Shumaker  
Isak Sivi  
Tracy & Ken Smalley  
Chuck & Meg Smith  
Richard Snyder  
Steve & Cindy Sohn  
Tori Squires  
SSENIPPAH  
Jane Stanley  
Curtis Steinmetz  
Larry & Ellen Strachota  
Adam Stuchel  
Denice Sutton  
Jean Swanson  
Marc & Evon Swanson  
Tilda Brown Swanson &  
Richard Swanson  
Marsha & Mike Szymczuk  
Claudia & Jerry Tank  
Jeanne Taylor  
Rick & Tina Thompson  
Bruce Thorsen  
Julie Timm  
Maureen Roach Tobin &  
Terrence M Tobin Endow  
Iowa Fund  
Michael Treinen  
The Trettin Family  
Russ & Alana Trimble Family  
Joann Tucker  
Tom & Jan Turk  
Robert & Carole Turnquist  
Peni, Brynn, & Jensen Tussey  
Clarence & Sue Twilley  
Ann & Marty Ungs  
Miriam Van Heukelem  
Andy & Cathy Venzke  
Andreas Wahle  
Dale Wakelin  
Allison Wallace  
Christine Waschle  
Jeanette Webb  
Wellabe Charitable Fund  
Wells Fargo  
Sam Wendt  
Michael & Annette West  
William Wheeler  
Luann White  
Janet Whiteside  
Margo Wildung  
Beth Wilson  
Sue & John Windheuser  
George & Jane Wood  
Krenio P Wright\*  
Susan E Wright  
Reg & Roberta Yoder  
Steve & Kathy Zumbach

---

## Partnership Program

Special thanks to the corporate partners who support the Signature Series and Kate Goldman Family Series productions.

## Jersey Boys

Infomax Office Systems

## Last Stop on Market Street

Nationwide  
Sammons Financial Group

## Disney's Beauty and the Beast

Corteva Agriscience

## Diary of a Wimpy Kid: The Musical

EMC Insurance

## Men on Boats

Bankers Trust

## Jesus Christ Superstar

Edward Jones

## Knuffle Bunny: A Cautionary Musical

Nationwide

## Alice in Wonderland

Nationwide

## Waitress

Oak Park

---

## Playhouse Archives Online

The conversion of thousands of print materials to digital files is nearly complete. Soon The Playhouse will unveil a website on which guests can find many historical records from prior plays and performances. The donors listed below made contributions toward the effort.

Lee Ann Bakros  
Brian & Dawn Baldwin  
Lynn Blass  
Greg & Susan Bridge  
Corine Carr  
Ryan Crane & Trevor Nail  
Jerry & Susan Eisenhower  
Mike & Gina Gedler  
James & Ulrike Grimaldi  
Julianne Hambleton  
Ellen & David Harvey  
Charles Jennissen  
Melissa Kellar  
Karen & Kent Klopfenstein  
Ann & Shane Kramer  
Jolene Laning  
Deb Marriott  
Mark Morrison  
Gerry & Mary Lou Neugent

Aimee & Dale Oakley-Runyan  
Nikki Pantzlaff  
Rich & Terri Somsky  
Sue & Bill Tell  
Tami Thompson  
Steve Van Brocklin  
Jana Vandam  
Lloyd & Julie Von Hagen

---

## Sustainers Club

Donors are recognized in the Sustainers Club when they make monthly or quarterly contributions at any level.

Nick & Liz Andersen  
Lee Ann Bakros  
Stacie Bendixen  
Jordan Bles  
Cleveland & Linda Bryant  
Ann Cidoni  
Judi & Mark Cooper  
Toni K Farris  
Jim Fogarty  
Sue Dittmer & Bonnie Hodson  
Sara & Tom Doruska  
Debra L. Garner &  
John S Richards  
Molly & Tyler Hackman  
Marilyn Harvey  
Steve & Val Johnson  
Barbara & David R Kilpatrick  
Kathleen Koenig  
Jane E Meyer  
Dale Wakelin  
Susan E Wright

---

## Contributed Gifts of Goods or Services (\$500 or more)

Cooper Smith + Company  
Steve Gibbons  
Heuss Printing  
Iowa PBS  
Iowa Public Radio  
Isenberger Photography  
KFMG

---

## Corporate Matching Gifts

Your personal gift to The Playhouse may be eligible for a corporate match, increasing your impact. Many corporations recognize the volunteer work of their employees by making a donation on their behalf. We extend our thanks to the following for matching employees' and retirees' contributions and honoring employees' volunteer efforts.

Dotdash Meredith  
Microsoft  
Nationwide  
Principal

Sammons Financial Group  
State Farm  
The Stelter Company  
Wellmark Foundation  
Wells Fargo

## Tribute Program

The Tribute Program provides an opportunity to celebrate milestones such as birthdays, weddings, anniversaries and graduations. It can also be a way to honor the memory of friends and relatives.

**In Honor of Sam Amadeo**  
Gerard & Lindsay Amadeo

**In Memory of Jim Arthur**  
Jeanelle Arthur

**In Memory of Jon Batesole**  
David (Ken) &  
Mary Beth Hughes

**In Memory of Cynthia Bierman**  
Callie Bierman

**In Honor of Jordan Bles**  
Gloria Perry  
Kate Zimmerman

**In Memory of Milly Bles**  
Ralph & Lisa Blevins

**In Memory of Cleveland (Gene) Bryant**  
Linda Bryant

**In Honor of Jenna Darsee**  
Jan Hall

**In Memory of Bob Davis**  
Connie Davis

**In Memory of Paul Dieke**  
Linda Juckette

**In Honor of Therese & Marv Drey**  
Andrew & Annie Salgado

**In Honor of Patty Dykstra**  
Clayton Case

**In Memory of Rosalie Gallagher**  
Peg Armstrong-Gustafson

Lee Ann Bakros  
Suzie Glazer Burt  
Alicia & David Claypool  
Christopher Diebel  
Jim Fogarty  
Sandra Haven  
Dr. James\* &  
Mary Ellen\* Kimball  
Susie & Josh Kimmelman  
Joyce & Fred Lock  
Susan Moore  
Thea Nicholas  
Tom Press & Donna Paulsen

**In Honor of Jonathan Garton**  
David & Marie Garton

**In Memory of Ann Ghrist**  
Katy Merriman

**In Memory of Tom Goldman**  
Carroll Anderson  
Peg Armstrong-Gustafson  
Babich Sarcone, PLLC  
Leslie Babich &  
Stacy Wanderscheid  
Jill Bassman & Jeff Lamson  
Kimberly &  
Anthony Bisignano  
Suzie Glazer Burt  
Bill & Johnnie Friedman  
David Gooch  
Nancy Hall  
Home Instead  
Chad Mandelbaum  
LaDonna & Rich Matthes  
James & Jene Nemecek  
Dean Paulsen &  
Sons Contractors  
Tom Press & Donna Paulsen  
Bruce & Barb Sherman  
Isak Sivi  
Thomas & Jaimee Small  
Phyllis Strasser  
Dawn Taylor  
Alan & Beth Weiss  
Kathleen Zehr  
Steve & Kathy Zumbach

**In Honor of Gary Goudelock**  
Carrie Lyman

**In Memory of Shirley Hatfield**  
Theresa Moran

**In Memory of Gerry Haugh**  
Scott Haugh

**In Honor of Laura Ingram**  
Dr Doris Hertsgaard

**In Honor of Linda Juckette**  
Mollie Baker  
Lee Ann Bakros  
Dr. James\* &  
Mary Ellen\* Kimball

**In Memory of Dr. Jim & Mary Ellen Kimball**  
Julie Anderson-Suddarth  
Lee Ann Bakros  
Larry & Kathy Beaty  
Sally Fisher

**In Memory of Jeanne Kilpatrick**  
Daniel Kilpatrick

**In Honor of Ron & Judy Krull**  
Paula Bianchi

**In Honor of Holly Lyons**  
Maureen Roach Tobin &  
Terry Tobin

**In Honor of Katy Merriman**  
Gloria Perry

**In Memory of Marilyn Nielsen**  
Donna Frerichs

**In Honor of Chloe O'Neil**  
Jan & Bruce Thorsen

**In Honor of The Penguin Project**  
Todd & Lori Noah

**In Honor of Kathy Pingel**  
Etta Berkowitz

**In Honor of The Playhouse Legends**  
Phyllis Mumford-Sovern &  
Kent Sovern

**In Honor Linda Poil**  
Janet Whiteside

**In Honor of Madelyn Smith**  
Lauren Brant

**In Honor of The Spahr Family**  
Bev Heldt

**In Honor of All the Wonderful Volunteers**  
Linda McClure

**In Honor of J.P. Ungs & Elaine Lindgren**  
Ann & Marty Ungs

**In Honor of Ellie Wellman**  
Marcia Coughenower

**In Honor of The Whisenand Sisters**  
Sherill Whisenand

**In Memory of Darrel & Marlene Wiener**  
Robin & Brett Spahr

## Heritage Club

*(documented estate plan gift)*

We recognize and honor those donors who have included The Playhouse as a beneficiary in their wills or estate plans. To learn more about this opportunity, please contact Jordan Bles, Director of Philanthropy, at [jbles@dmplayhouse.com](mailto:jbles@dmplayhouse.com) or 515.974.5370.

Anonymous (3)  
Lee Ann Bakros  
Jim Benda  
Ryan Bhattacharyya  
Marcia Brunson  
Sue Dittmer & Bonnie Hodson  
Al & Ruth Downey  
Allison Engel  
Charles\* & Marilyn\* Farr  
Bob & Jeanne\* M Hopson  
J Michael Kellar\*  
Barbara & David R Kilpatrick  
Gary Roberts  
Rich & Terri Somsky  
Stan & Jane Sondall  
Lloyd C & Julie Von Hagen  
Dale & Eneken\* Wakelin  
Mary E Whisenand  
David\* & Krenio\* Wright

An \* indicates a deceased donor.

**Don't see your name?** Those listed in this program have generously supported The Playhouse since Feb 25, 2024. If we've made a mistake, please contact Katy McCaull at 515.974.5359 or [kmccaull@dmplayhouse.com](mailto:kmccaull@dmplayhouse.com). Gifts of \$100 or more are listed in every playbill throughout the season. Gifts under \$100 are recognized in the spring musical playbill each year.

Increase your a**WEAR**ness



**We can put your logo anyWEAR**

Custom Apparel for Teams and Organizations – Screenprinting and Embroidery  
Place your logo on items you love to wear

**515.232.6710**



You mean  
the student  
can act, sing,  
**and** dance?

**Laila Collier,**  
*Matilda Jr.,*  
2023-24 Season

Student,  
Valley High School  
color guard

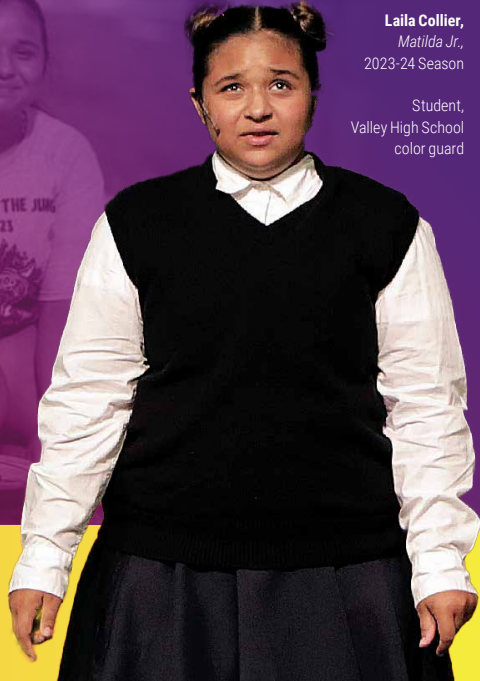

Ordinary People.  
**Extraordinary  
Theatre.**





## Theatre

**Drake Theatre Arts Presents:  
Legally Blonde, directed by  
William S.E. Coleman Guest Artist  
Napoleon Douglas**

April 3-6, Performing Arts Hall

Visit [drake.edu/fineartsboxoffice](http://drake.edu/fineartsboxoffice) to purchase tickets



## Art

**The One Year Between Us:  
Jordan Ramsey Ismaiel**  
Jan. 30-March 14

**54th Annual Juried Student Exhibition**  
March 30-April 20

For more information, visit  
[andersongallery.wp.drake.edu](http://andersongallery.wp.drake.edu)



Supported and promoted in part by Friends of Drake Arts.

[drake.edu/friends](http://drake.edu/friends)

# Catch a show at Drake.



## Music

**Drake Choirs: Eric Barnum,  
Ted Brimeyer, and Greg Sojka,  
conductors**

Sunday, March 9, 3:00 p.m.

**Drake University Wind Symphony:  
Robert Meunier, conductor**

Sunday, March 30, 1:30 p.m.

**Drake Symphony Orchestra:  
Héctor Agüero, conductor**

Thursday, May 1, 7:30 p.m.

All events are held in Sheslow Auditorium and are free and open to the public.



Scan to see all upcoming  
Drake Fine Arts events.

Harmon Fine Arts Center • 2505 Carpenter Ave. • Box Office: 271-3841

[drake.edu/fineartsboxoffice](http://drake.edu/fineartsboxoffice)

**Drake**  
UNIVERSITY

# BUSINESS IS 10% OF WHAT HAPPENS TO YOU, AND 90% HOW YOU MARKET IT.

Let us help you with the heavy lifting\*

 **COOPER SMITH  
AND COMPANY**

Marketing & Design

[www.coopersmithco.com](http://www.coopersmithco.com)

*Proud to be The Playhouse's Agency of Record for 15 years*

Let's have a drink  
and discuss your  
photography needs.



**BRENT ISENBERGER  
PHOTOGRAPHY**

[isenbergerphoto.com](http://isenbergerphoto.com)



COMMERCIAL PHOTOGRAPHY | VIDEOGRAPHY | DRONE LICENSED



# 98.9 FM

A melodic rock station with soul; a musical melting pot, blending rock and roll with jazz and soul; stirring in some blues and acoustic music, and flavoring with world beat and reggae. KFMG features musicians who live in our town and our state, and musicians who are coming to our town.

We are as musically diverse as our city and our listeners,  
and we invite you to join us.



## DES MOINES SYMPHONY

JOSEPH GIUNTA MUSIC DIRECTOR & CONDUCTOR  
THE LINDA AND TOM KOEHN ENDOWED CHAIR

THE TRIUMPH OF  
ORFF'S *CARMINA BURANA*.

THE MAJESTY OF  
RESPIGHI'S *PINES OF ROME*.

THE YEARNING OF  
DVORAK'S *NEW WORLD SYMPHONY*.

AND SO MUCH MORE.  
EXPERIENCE THE WONDER OF LIVE MUSIC!



## SEVEN WONDERS

TICKETS START AT \$20 | LEARN MORE AT [DMSYMPHONY.ORG](http://DMSYMPHONY.ORG)

DES MOINES'  
NONPROFIT COMMUNITY  
ART HOUSE CINEMA



**NOW PLAYING**  
New & Classic Films

Get Tickets: [VarsityDesMoines.com](http://VarsityDesMoines.com)



1207 25TH ST.  
DES MOINES, IA 50311

FOLLOW US: [f](#) [@](#) [t](#) [v](#)

## INDEPENDENTLY OWNED, CUSTOMER SERVICE FOCUSED MEDICAL SUPPLY COMPANY LOCATED IN CENTRAL IOWA.

**Keep participating in life with our mobility and medical supplies for personal & commercial use:**

Walking Aids • Wheelchairs • Scooters • Stair Lifts • Ramps  
Vehicle Accessories • Oxygen Management • Cushions & Support  
Pediatric Care • Physical Therapy • Furniture • Chairs • Décor • Gifts

**Rest easy with our CPAP/BiPAP solutions:**

Convenient setups, expert support, supplies & machine testing.

**Central Iowa's expert, working with you and your health care providers to give you the best solutions**



PERSONAL CARE. EXPERT RECOMMENDATIONS. QUALITY PRODUCTS.  
**515.232.6000 | [WWW.CHOICEMEDICALIOWA.COM](http://WWW.CHOICEMEDICALIOWA.COM)**

# GUEST INFORMATION

## Accessibility

The Playhouse strives to make its facility and performances accessible to all guests. Our theatres are wheelchair accessible. Service animals are welcome. Assisted listening devices are available in the John Viars Theatre. If your hearing aid has a T-coil, toggle to that setting to receive the audio signal directly without any headset or other equipment needed. ASL interpreted performances and audio description performances are available upon request. Closed captioning is available in the John Viars Theatre via GalaPro. The GalaPro app is available for free in the Apple App Store and Google Play Store. For these and other needs, please call the ticket office with specific service requests.

## Cameras

The taking of photographs and the use of recording devices are not allowed during a performance and are a violation of state and federal copyright laws.

## Cancellations

If a show is cancelled due to bad weather, an email will be sent to ticket holders. Cancellations will be noted on the phone system, website, and social media sites. Tickets for a cancelled performance may be exchanged for another performance. Please be sure the ticket office has your email information and current phone in the event a performance is cancelled. The Playhouse does not sell its contacts.

## Changing Stations

Changing stations are located in the men's and women's restrooms on the lower level.

## Companion Restroom

A companion restroom is located on the lower level across from the coatrack.

## Concessions

A variety of beverages and candy may be available for purchase and are allowed in auditoriums. No outside drink or food are allowed. Staff reserve the right to deny alcoholic beverage service to anyone at their discretion.

## Elevator

An elevator between levels is located at the east end of the building.

## Emergency Exits

Please note the exit nearest your seat location. In the event of an emergency, ushers will provide direction.

## Etiquette

Latecomers will be seated at an appropriate break in the play. Lobby chimes are sounded five minutes before curtain as well as the close of intermission. Disruptive, unruly guests, regardless of age, will be asked to leave. Cell phone ringers should be turned off.

## Lost Items

Lost items will be held in the ticket office.

## Parking

Free parking is available in The Playhouse lots and on streets surrounding the theatre. After 5:00 PM daily, free parking is available in the Shops at Roosevelt's east/back parking lot. Parking in the west/front Shops parking lot is restricted to Shops customers at all times. The Playhouse is not responsible for loss of any personal property left in vehicles.

## Performance Content

The Playhouse does not rate subject matter as sensitivities vary from person to person. Questions about content, age appropriateness, or other aspects of the show such as strobe lights and other theatrical affects should be directed to the ticket office.

## Performance Schedule

The regular Signature Series performance schedule is 7:30 PM Wednesdays through Saturdays and 2:00 PM Sundays. The regular Kate Goldman Family Series performance schedule is 7:00 PM Fridays, and 1:00 PM and 4:00 PM Saturdays and Sundays. The December performance schedule is 7:00 PM Thursdays and Fridays, and 1:00 PM and 5:00 PM Saturdays and Sundays. All times are subject to change.

## Preshow Talk

A preshow talk for each Signature Series performance, excluding the December show, will begin 30 minutes prior to curtain in the west lobby. The December show will have preshow music in the west lobby.

## Safety Protocols

In order to best serve our whole community, The Playhouse respectfully requests the following items are not brought into the theatre:

- Alcohol, drugs, illegal substances, or any paraphernalia associate with drug use
- Weapons of any type including chains, knives, and firearms (excluding law enforcement officers)
- Pepper spray/mace/other chemicals
- Noisemakers such as air horns
- Laser pens/pointers of any type
- Fireworks

## Tickets

Each audience member must occupy a seat and have a ticket, including infants.

## Ticket Office Hours

The ticket office is open Noon to 5:00 PM, Tuesday through Friday, and 90 minutes before each performance. Tickets are available 24 hours a day, seven days a week, online. Ticketing fees are the same whether purchased online, by phone, or at the ticket office.

## Des Moines Community Playhouse

831 42nd Street, Des Moines, IA 50312



DMPlayhouse



dplayhouse\_

**DMPlayhouse.com**

### Ticket office &

group sales:

515-277-6261

### Administrative office:

515-277-6261

### School matinee reservations:

515-974-5365



**Nationwide®**  
is on your side



## Say hello to a company that cares.

We make it a priority to help the communities where our associates, members and partners live and work. That's why Nationwide is proud to support The Playhouse.

Learn more at [nationwide.com/corporatecitizenship](https://nationwide.com/corporatecitizenship)

Nationwide, the Nationwide N and Eagle and Nationwide is on your side are service marks of Nationwide Mutual Insurance Company. © 2021 Nationwide CPO-1498AO (02/21)

THIS PRODUCTION IS  
GENEROUSLY SPONSORED BY  
**NATIONWIDE**

**KATE GOLDMAN  
FAMILY SERIES  
IN THE STUDIO THEATRE**

“Would you  
tell me, please,  
which way I  
ought to go  
from here?”

**May 2-18, 2025**

 **THE PLAYHOUSE**

**FOR TICKETS:**

**515.277.6261  
DMPlayhouse.com**

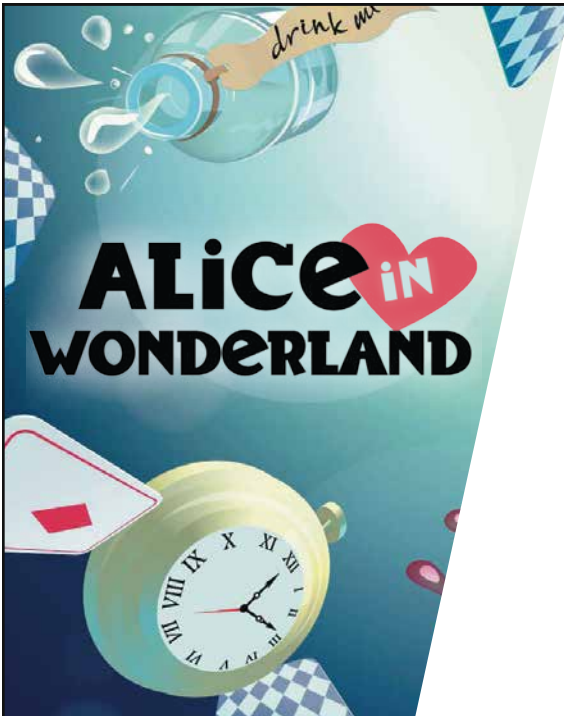

128th Production  
30th Season

Opening: March 28, 2025  
Closing: April 13, 2025

The Des Moines Playhouse Presents in the Studio Theatre

# ***KNUFFLE BUNNY: A CAUTIONARY MUSICAL***

Based on the book *Knuffle Bunny: A Cautionary Tale* by Mo Willems

Published by Hyperion Books for Children

Script and Lyrics by Mo Willems

Music by Michael Silversher

This play was commissioned by the John F. Kennedy Center for the Performing Arts and was first produced at the Kennedy Center during the 2009-2010 season.

Presented by **Nationwide**

**Director:** Bridget Grace Sheaff

**Music Directors:** Theodore Bartemes, Nancy Hill Cobb

**Choreographer:** Marquis Bundy

**Scenic Designer:** Sam Stephen

**Costume Designer:** Jessica Van Essen

**Lighting Designer:** JP Ungs

**Properties Designer:** Pluto Evans

**Stage Manager:** DC Felton

**Assistant Stage Manager:** Travis Edrington

**Artistic Director:** Katy Merriman

**Cast**

\*Indicates Playhouse Debut

Mom .....	<b>Payton Boesch</b>
Dad .....	<b>Lou Ramsey</b>
Trixie .....	<b>Nora Lynch*</b>
Ensemble .....	<b>Vivian Rosalie Coleman, Chelsea Flynn, Shelby Kephart, JP Ungs</b>
Trixie Understudy .....	<b>Vivian Rosalie Coleman</b>

*Knuffle Bunny: A Cautionary Musical* is performed without intermission.

*Knuffle Bunny: A Cautionary Musical* is presented through special arrangement with Music Theatre International (MTI). All authorized materials are also supplied by MTI. [www.mtishows.com](http://www.mtishows.com)

Note to Audience: Any video and/or audio recording of this production is strictly prohibited.

## MUSICAL NUMBERS

"Overture" .....	Orchestra
"Tricky with Trixie" .....	Mom, Dad, Trixie
"Walkin' Dad - I" .....	Dad, Trixie
"Walkin' Dad - II" .....	Dad, Trixie
"Washy Washy" .....	Dad, Trixie, Ensemble
"Spin Cycle" .....	Orchestra
"Aggle Flaggie Klabble" .....	Trixie
"Long Walk" .....	Orchestra
"Really, Really Love You" .....	Dad, Trixie
"Run Back!" .....	Orchestra
"Aggle Flaggie Klabble (reprise)" .....	Trixie
"Don't Worry" .....	Mom, Dad, Ensemble
"Knuffle Bunny" .....	Mom, Dad, Trixie, Ensemble
"Last Scene" .....	Orchestra
"Bows" .....	Company

# JOIN OUR TEXT CLUB

BE THE FIRST TO KNOW ABOUT UPDATES, TICKETS,  
VOLUNTEERING, CLASSES, AND MORE!

Sign up today!

When you sign up for our  
text club, you get one  
complimentary beverage  
at your next show!



Scan this QR code to join  
or text: **PLAYHOUSE**  
to 712-545-2017



**THE PLAYHOUSE**

Terms and conditions available at <http://www.closeby.com/terms-of-use>.  
All messages are standard rate; message and data rates may apply.  
You may receive as many as 30 text messages per month from an  
automated system for each keyword list you opt-in to.  
Not all carriers are supported. To stop receiving messages,  
Text STOP to 712-545-2017. For help, text HELP to  
712-545-2017. Consent to receive texts is not required  
as a condition of purchase.



# CAST NOTES



**Payton Boesch** (*Mom*) is familiar to Playhouse family audiences for her roles as Max the Pirate in *How I Became a Pirate* and Elf Ellen in *Junie B. in Jingle Bells, Batman Smells!* Other area credits include Ancestor in *The Addams Family*

(Ankeny Community Theatre) and Ms. Fleming/Veronica's Mom in *Heathers: The Musical* (Des Moines Young Artists' Theatre), a favorite role. Payton works at Cetera Financial Group. She enjoys reading and playing video games with her husband, Tyler.



**Vivian Rosalie Coleman** (*Ensemble/Trixie Understudy*) made her Playhouse debut in *Playhouse on the Air Presents: Miracle on 34th Street* and she's been a familiar face ever since, playing Marcy in *School of Rock*,

Bean in *Ivy + Bean The Musical*, and Harriet in *Harriet the Spy*. Of all her Playhouse roles, her favorite was Marta in *Rodgers & Hammerstein's The Sound of Music*. She has also been a PIP (pre-intern program) in the theatre's education department. Vivian is a freshman at Johnston Middle School where she is on the cheerleading squad.



**Chelsea Flynn** (*Ensemble*) was last seen at The Playhouse in *A Christmas Story, The Musical* where, among other roles, she got to be a dancing leg lamp, and *Elf The Musical*. Chelsea is the PGA

operations senior specialist at Athene. She enjoys reading, crafting, kickboxing, and spending time with her husband, Nick, and their daughter, Amara.



**Shelby Kephart** (*Ensemble*) is a favorite with Des Moines audiences whose area shows include *Ivy + Bean The Musical*, *Godspell*, *Disney's Freaky Friday One Act*, and *Elf The Musical* at The Playhouse; *The Wizard of*

*Oz and Bye, Bye, Birdie* at Urbandale Community Theatre; and *White Christmas* and *She Loves Me* at Ankeny Community Theatre. Shelby is an enrichment leader at Perkins Elementary School, Des Moines, and directs Easter and Christmas dramas at Bethany Full Gospel Church. She enjoys crocheting.



**Nora Lynch** (*Trixie*) is making her Playhouse debut but has taken many classes. Nora is a sixth grader at Des Moines Merrill Middle School. She enjoys acting, drawing, dancing, singing, reading, and playing with friends.



**Lou Ramsey** (*Dad*) credits his love of theatre to his family, who brought him to The Playhouse as a child. He has numerous area stage credits including *Diary of a Wimpy Kid* and *Don't Let the Pigeon Drive the Bus! The Musical!*

at The Playhouse, *A Midsummer Night's Dream* (Francis Flute) with Iowa Stage Theatre Company, and *Kiss Me, Kate* at Ankeny Community Theatre. He has also worked backstage, most recently for *Jersey Boys* at The Playhouse. Lou is a tax assistant at Jackson Hewitt and self-proclaimed history nerd. He enjoys dancing, puppetry, and going to the movies.



**JP Unga** (*Ensemble/Lighting Designer*) has been involved in many shows at The Playhouse, most recently appearing as Pig Pen in *A Charlie Brown Christmas*, Lt. Brannigan in *Guys and Dolls*, and Little Old Lady in *Don't Let*

*the Pigeon Drive the Bus! The Musical!* They've also been involved with The Playhouse's Penguin Project, working backstage for *Annie Jr.* and as props designer for *Disney's High School Musical Jr.* JP graduated from Drake University with a B.F.A. in theatre design and technology and works as a freelance theatrical designer and special education associate for Waukee schools.



**Bridget Grace Sheaff** (*Director*) is a director and playwright. Her directing work has been seen across stages in Washington DC, Maryland, Virginia, New Jersey, Illinois, and Missouri. Her writing can be found on stages and in

classrooms across the U.S. and Canada. Bridget is a member of the Lincoln Center Directors Lab 2019 and Directors Lab North 2022. She holds a Bachelor of Arts from The Catholic University of America. Bridget works in development for Hoyt Sherman Place. [www.bridgetgracesheaff.com](http://www.bridgetgracesheaff.com)

## CAST NOTES



**Theodore Bartemes** (*Music Director*) composed the music for *Tis the Season* and *Smarty Pants* for Maples Repertory Theater in Macon, MO. A graduate of Drake University with degrees in music and computer science, he works

as a software engineering manager at Corteva. In his free time, Theo enjoys playing board games and Dungeons and Dragons.



**Nancy Hill Cobb** (*Music Director*) is an American composer and conductor who spent 44 years as a music faculty member and administrator at universities around the country. She retired from the University of Northern

Iowa in 2019 where she served as an associate provost for faculty and was a professor of music. Nancy's musical, *The Suffragist*, premiered in 2021 at Gallagher Bluedorn Performing Arts Center in Cedar Falls. At The Playhouse, she was music director for *A Charlie Brown Christmas*. She holds a D.M.A. in composition from the University of Oklahoma, an M.M. in composition from Michigan State University, and a B.M. in theory and composition from Oklahoma Baptist University. She and her husband, retired businessman Terry Trimpe, spend a lot of time playing tennis. They also enjoy being with their five children and 11 grandchildren.



**Marquis Bundy** (*Choreographer*) is excited to be back at The Playhouse. He was last seen on The Playhouse stage as Barry Belson in *Jersey Boys* and Lead Drifter in *Beautiful: The Carole King Musical*. He was in the Chicago

Premiere of *Don't Let the Pigeon Drive the Bus! The Musical!* with Young People's Theatre of Chicago. He will be choreographing *The SpongeBob Musical* at Des Moines Young Artists' Theatre. Marquis works as the store manager of Smokey Row Coffee in Ankeny.



**Sam Stephen** (*Scenic Designer*) has a B.A. in live entertainment design and technology from North Central College, Naperville, IL. They recently won a Cloris Award for their lighting design of *All is Calm: The Christmas Truce of*

1914 (Playhouse). They have worked on a multitude

of permanent design installations in Chicago as well as recently designing *The Odd Couple* (Harper College, Palatine, IL), *Footloose* (Big Noise Theatre, Des Plaines, IL), *Beautiful: The Carole King Musical* and *School of Rock* (Des Moines Playhouse), *Clue* and *The Woman in Black* (Theatre Cedar Rapids), and *The Addams Family* and *The Legend of Georgia McBride* (Metropolis Performing Arts, Arlington Heights, IL). Sam joined The Playhouse staff this season as technical director of audio visual. [www.DesignsBySamuelStephen.com](http://www.DesignsBySamuelStephen.com)



**Jessica Van Essen** (*Costume Designer*) joined The Playhouse team in 2018 after many years working with different theaters and universities around the country. She has designed

costumes for many productions at The Playhouse including *Disney's Newsies*, *Calendar Girls*, *Dragons Love Tacos*, *The Diary of Anne Frank*, and *All is Calm: The Christmas Truce of 1914* among others. Born and raised in Iowa, she earned her B.A. in technical theatre from University of Northern Iowa and her M.F.A. in costume design from Wayne State University. Costume history fun fact: The "whale bone" found in Victorian corsets is not bone at all but baleen, the stiff filter material found in the mouths of whale species like humpback and blue whales.



**Pluto Evans** (*Properties Designer*) is a production intern at The Playhouse and a senior at Dallas Center Grimes High School. At DCG, they were Hawking Clam in *Peter and the Starcatcher* and in the ensembles of *Disney's The*

*Little Mermaid*, *Footloose*, and *Radium Girls*. They have also worked on props crew, set crew, and hair and makeup crew for various DCG productions. Pluto has been involved with acting and technical camps at Des Moines Area Community College. They enjoy art, crocheting, and reading.



**DC Felton** (*Stage Manager*) is excited to be returning for his fourth show with The Playhouse after serving as assistant stage manager for *A Charlie Brown Christmas*; *Go, Dog. Go!*; and *Roald Dahl's Matilda The Musical*. He

recently directed *The Prom* at Des Moines Young Artists' Theatre and served as stage manager for

their production of *Descendants: The Musical*. In 2023, he returned to the stage in his dream role of Man in Chair in Urbandale Community Theatre's production of *The Drowsy Chaperone*. When not serving onstage or off, DC enjoys writing reviews for *Broadway World*. He also serves as a judge for the Iowa High School Speech Association and the Cloris Awards and as an adjudicator for the Iowa High School Musical Theatre Awards.



**Travis Edrington** (*Assistant Stage Manager*) has volunteered as mentor assistant with The Penguin Project at The Playhouse and designed sound and operated the sound board for Penguin Project productions of *Disney's*

*Frozen Jr* and *Disney's High School Musical Jr*. A Dionysos Award winner as volunteer of the year, he has served on many Playhouse technical crews, most recently running sound for *Disney's Beauty and the Beast*. Travis is also the sound technician for The Playhouse's Adventure Clubhouse shows. In his free time, he enjoys playing with computers and participating in aquatic activities.



**Mo Willems** (*Book and Lyrics*) is all about letting imaginations run wild. He is the beloved artist and author behind #1 *New York Times* (NYT) bestselling and Caldecott Honors-awarded picture books like *Don't Let the Pigeon Drive the*

*Bus!* and the Knuffle Bunny series as well as his celebrated Elephant & Piggie early reader series for which he's won two Theodor Seuss Geisel Awards, five Geisel Honors, and an Eisner Award. Mo's title *Don't Let the Pigeon Drive the Bus!* was the inaugural induction into the Picture Book Hall of Fame. Mo has published more than 70 children's books – more than 50 of them NYT bestselling titles – with over 26 foreign language translations. In addition to his Caldecott Honors, he garnered six Emmy Awards for his writing on *Sesame Street*, where he began his remarkable career. Mo also has created three television specials, six animated series, seven musical adaptations, five licensed theater productions, and three touring exhibits. Mo loves playing in new sandboxes. He regularly collaborates with other globally renowned artists and organizations to create bright and innovative new works in the worlds of classical music, opera, comedy concerts, dance, painting, and digital content. Mo's art has been exhibited around the

world including in major solo retrospectives at the High Museum of Art in Atlanta and The New York Historical Museum in NYC. Over the last decade, he has become the most produced playwright of Theatre for Young Audiences in the U.S., having written or co-written four musicals based on his books. In 2023, Mo co-founded the Hidden Pigeon Company to extend the reach of his beloved characters and stories across multiple platforms. Mo is a former child.

**Michael Silversher** (*Music*) is a Grammy Award winning songwriter (*Elmo in Grouchland*) with three prime time Emmy nominations including two for Winnie-the-Pooh and one for The Muppets who collaborated with Joy Sikorski to create SingBabySing @'s exclusive prenatal and infant music singing CD for moms, dads, grandparents, nurses, and early childhood educators. He is currently the composer for the background music of the hit children's TV show *Dinosaur Train*, songwriter for Pajanimals, and composer/co-lyricist for *Knuffle Bunny: A Cautionary Musical* which premiered at the Kennedy Center. Michael, in collaboration with Patty Silversher, also wrote the theme songs for Disney's television series, *Tale Spin* and *Gummi Bears*. Together Michael and Patty have over 100 songs in the Disney catalog. Michael has written over 43 musical theatre works and has worked extensively with Jim Henson Productions, MGM, Sony, Warner Bros., The Learning Channel, Kennedy Center, Los Angeles Opera, South Coast Repertory Theatre, Mark Taper Forum, and Sundance Institute. He is co-founder of the West Coast Songwriters Association and an advisory board member of the Academy for New Musical Theatre and the list goes on and on. Joy Sikorski and Michael are currently collaborating with Richard Hellesen on a new musical, *Gathering Blue*, based on a novel by the same name by Newbery Award winner Lois Lowry.

**Music Theatre International** (*Theatrical Licensing Agency*) (MTI) is one of the world's leading theatrical licensing agencies, granting theatres from around the world the rights to perform the greatest selection of musicals from Broadway and beyond. Founded in 1952 by composer Frank Loesser and orchestrator Don Walker, MTI is a driving force in advancing musical theatre as a vibrant and engaging art form. MTI works directly with the composers, lyricists, and book writers of these musicals to provide official scripts, musical materials, and dynamic theatrical resources to

## CAST NOTES

over 100,000 professional, community, and school theatres in the US and in over 150 countries worldwide. MTI is particularly dedicated to educational theatre and has created special collections to meet the needs of various types of performers and audiences. MTI's Broadway Junior® shows are 30- and 60-minute musicals for performance by elementary and middle school-aged performers, while MTI's School Editions are musicals annotated for performance by high school students.



**Katy Merriman** (*Playhouse Artistic Director*) has been an active member of the local theatre community since moving to Des Moines in 2013. Her Playhouse directing credits include *Go, Dog. Go!*; *Guys and Dolls*; *The Sound*

*of Music*; the world premiere of *Escaping the Labyrinth*; *A Love Offering* (co-directed with Tiffany Johnson and Pyramid Theatre Company); and *I and You*. Other local performance and directing credits include *Once* (Girl) at The Playhouse and *The Glass Menagerie* (Laura), *King Lear* (Cordelia), *Our Town* (Emily), and *Fun Home* (director) with Iowa Stage Theatre Company. She has coached for IHSSA and will adjudicate the monologue competition this summer at American Association of Community Theatre's national festival. Prior to her time in Des Moines, Katy worked with numerous theatres in the Midwest as a performer, director, musician, and administrator.

## Did You Know?

The actors and crew members of today's performance are volunteers who live in greater Des Moines — people just like you who love theatre!



Do you have time and talent to share?  
Grab a flyer in the lobby or visit

[DMPlayhouse.com](http://DMPlayhouse.com)



[dancewithoutlimits.org](http://dancewithoutlimits.org)

*A nonprofit organization providing dance lessons for children with special needs who may otherwise not have the opportunity to experience the art of dance.*

*Made possible through your tax-deductible donations.*

Scan to learn more & donate online!





**Robert Uy,**  
*How I Became a Pirate,*  
2022-23 Season

Professor of  
Mathematics, DMACC

You mean the  
math professor  
can act, sing,  
**and** dance?

Ordinary People.  
**Extraordinary  
Theatre.**



# Let's Make a Scene!

"She is LOVING her classes and  
we are seeing such **growth in her  
confidence and so much JOY.**  
It warms our hearts!"

Winter, Spring Break, & Spring Classes  
now available. Scholarships available.  
Learn more & register online at

**[DMPlayhouse.com](https://DMPlayhouse.com)**



## PRODUCTION CREWS

Volunteer & Production Coordinator: **Derek Phelps**

Technical Directors: **Nicholas Amundson, Sam Stephen**

Sound Board Operator: **Avery Johnson**

Sound Effects: **Travis Edrington**

Set Construction: **Charlee Bender, Pluto Evans, Dave Piper, George Sparks**

Set Painting: **Kathleen Baustian, Harold Hinkhouse, Pam Iano, Anne Jung, Shari Piper, Darlene Pullen, LaKayla Robinson**

Audition Crew: **Cheryl Critelli, Kate Garner, Sara Scott, Shawn Simmons**

Photographers: **Jonathan Garton, Steve Gibbons, Brent Isenberger**

Playhouse Archives: **Harold Hinkhouse**

### DIARY OF A WIMPY KID SPECIAL THANKS

Due to print deadlines, these individuals could not be acknowledged in the previous playbill.

Guest Service Volunteers: **Michelle Anthony, Thora Anthoney, Mia Backous, Naomi Backous, Kathy Bermel, Corley Blackford, Emery Blackford, Miranda Blackford, Kim Blakesley, Steve Blakesley, Amy Borness, Anna Borness, Anna Brown, Carmyn Brown, Ella Brown, Joshua Brown, Juls Bruns, Rhya Cowden, Kent Davis, Madeline Davis, Patty Davis, Marcella Edmonds, Mary Ellerbroek, Nick Friesleben, Andi Hallman, Charlotte Heijerman, Sara Heijerman, Ruth Hindal, Harold Hinkhouse, Ngoc Ho, Katie Hughes, Maylene Jones, Shawnae Jones, Michael Kloos, Tom Ksobiech, Alyssa Lee, Jodie Lee, Susan Lee, Katey Lindaman, Lacey Lindaman, Amanda Martin, Sally Mattern, Emily Mayfield, Maggy Miller, Marie Mullin, Kaylee Nelson, McKenna O'Meara, Michelle O'Meara, Ingrid Oakley, Dale Oakley-Bentlage, Aimee Oakley-Runyan, Alissa Olson, Becky Pillack, Kathy Polson, Kayla Rees, Linda Ruppert, Ridge Rutherford, Amy Skarin, Shane Snitker, Iris Stanley, Samiya Ward, Janet Whiteside, Kailan Wing**

### SIGNATURE SERIES IN THE JOHN VIARS THEATRE

One cup courage,  
two cups uplifting  
music, and a heaping  
scoop of friendship.

**July 11-27, 2025**



**FOR TICKETS:**

**515.277.6261**

**DMPlayhouse.com**

# WAITRESS

# THE ROOSEVELT SHOPPING CENTER

**"FIVE  
STARS!"**  
-Dolly

**"QUITE  
FAB!"**  
-Paul

## FEATURING

Transformations

JouJou

Capital Chiropractic

Iowa HBOT

Alterations & Custom Made by Tran

Susan Noland Designs in Gold

Rumors Vintage

Rogue Planet Music

Central Iowa Music Lab

**Not to be missed: The Roosevelt Shopping Center!**

42ND STREET • JUST NORTH OF INTERSTATE 235

# PLAYHOUSE ADMINISTRATION



THE PLAYHOUSE

The Playhouse receives funding support from



Support for The Playhouse is provided by



Playhouse partners include



## Leadership

David R Kilpatrick, *Executive Director*  
Katy Merriman, *Artistic Director*

## Staff

Nicholas Amundson, *Technical Director for Scenery*  
Lee Ann Bakros, *Marketing & Public Relations Director*  
Lindsey Ballard, *Concessions Manager*  
Charlee Bender, *Production Intern*  
Lynn Bjorlin, *Concessions*  
Jordan Bles, *Director of Philanthropy*  
Jerry Eisenhower, *Final Act Ensemble Director*  
Pluto Evans, *Production Intern*  
Maria Heath, *Marketing & Philanthropy Intern*  
Mary Hofer, *Finance*  
Gavin Houchins-McCallum, *House Manager*  
Abi Houston, *House Manager*  
Debbie Jacobson, *Ticket Office Manager*  
Kathy Jacobson, *Ticket Office*  
Angela Lampe, *Associate Artistic Director*  
Caulinez Lovan, *Concessions*  
Tess Meggison, *House Manager*  
Katy McCaull, *Marketing & Philanthropy Coordinator*  
Cherie Moen, *Ticket Office, Concessions*  
Derek Phelps, *Volunteer & Production Coordinator*  
Jake Skarin, *House Manager*  
Robin Heldt Spahr, *Education Director*  
Sam Stephen, *Technical Director for Audiovisual*  
Jessica Van Essen, *Costume Shop Supervisor*  
David A VanCleave, *House Manager*  
Claire Ward, *Costume Shop Intern*  
Nate Weber, *Education Outreach*  
Luci White, *Production Intern*

## Education Staff

Melissa Chavas-Miller*	Allison Koontz
Nicole Chavas-Schwlegler	Taylor Ann Layden
Allison Crain	Megan Lenstra
Jenna Darsee	Greg Millar
Katie Dorrell*	Catie Miller
Rusk Dorsett	Deb Paul
Napoleon Douglas	Sarah Schaefer
Tali Eisenstadt	Brett Spahr*
Cedric Fevrier	Molly Thorsen
Anne Frett	Tanner Tiltoston
Robin Breen Fulton*	Kim Van Haecke
Maren Grant	Henry Vermeer
Ron Hyde	Anna Zimney
Nathan Jorgensen	* Master Teacher
Allison Koch	

## Board of Directors

Nick Andersen, *President, Nationwide Insurance*  
Colleen Powell, *President Elect, Iowa Governor's Traffic Safety Bureau*  
Brendan Comito, *Treasurer, Capital City Fruit, Co*  
Sally Cooper Smith, *Secretary, Cooper Smith & Company*  
Barbara C White, *Past President, CBRE*

Shashank Aurora, *Des Moines Public Schools*  
Matt Coen, *RDG Planning and Design*  
Tisha Carter-Smith, *City of Des Moines*  
Ashley DeJong, *Lady and Red LLC*  
Kimberly Hansen, *Rebuilding Together*  
Laura C Ingram, *Belin McCormick*  
Doug Postel, *Infomax Office Systems*  
Eric Smith, *Grinnell State Bank*  
Lu Spaine, *Zumi LLC*  
Jess Truby, *Corteva Agriscience*  
Kevin Waetke, *Sammons Financial Group*

## MISSION

To create extraordinary, shared experiences through live theatre.

## VISION

To be the home for artistic collaboration where any story can be told.

## STATEMENT ON EQUITY, DIVERSITY, AND INCLUSION

We at The Playhouse grieve at the injustice and systemic inequalities committed to marginalized people in our world. We support community as we bond to create awareness and encourage dialogue.

We denounce racism and violence against all people. Our team makes it our mission to engage and enrich all people to provide lifelong educational opportunities and is committed to creating and supporting an inclusive theatre that will give everyone a platform to heal and to move forward into better days.

*Published June 2, 2020*

## POLICY ON EQUITY, DIVERSITY, AND INCLUSION

All volunteers who come to audition for a show at The Playhouse are welcome, and we do not ask or keep a record of their race, ethnicity, gender, sexual orientation, sexual identity, age, or disability status.

The Playhouse is deeply committed to and supportive of diversity in local theatre. We work to include and serve all members of the community to the extent possible in stage productions and in our educational offerings.

The Playhouse has a strong and well-documented history of reaching out to diverse groups for inclusion in its programming. Our goal is to provide a rewarding experience for all volunteers and participants, from performers and students to their families and our audience members.

*Published Aug. 18, 2016; Reiterated June 2, 2020*



**If it's  
happening  
here...**

**ipr.**

**90.1 FM  
ipr.org**

**you'll  
hear it  
here.**

**THE**

**SHOPS**

**AT**  
**ROOSEVELT**

*“Sensational!”*  
★★★★ -KATHY

*“A delightful  
romp!”*  
★★★★ -CHELSEA

*“Absurdly enjoyable!”*  
★★★★ -KRISTIN

---

**STARRING**

---

Adamantine Yoga • The Cheese Shop • Iowa IV  
Pop & Nod • La Mie Bakery • Perennity Home  
The Juice Company • DSM Salon & Spa • Worn  
Roosevelt Barber Shop • Cabana Swim  
Electric Diamond Tattoo • Silver Fox

---

**Have you seen the Shops at Roosevelt?**

42ND STREET - JUST NORTH OF INTERSTATE 235



# Ensure

*Dupaco helps members paint their own financial picture.*

At Dupaco, your health and happiness are as important to us as your financial well-being.

That includes helping members save and invest for their futures.

So when the time is right, they can focus on what truly brings them joy.



Like traveling cross country, learning tai chi, or taking up painting!

Well-being is a key to a life worth loving. So when you think about yours, remember that Dupaco can help you.

**Be Well.**



Federally Insured by NCUA.

[dupaco.com/BeWell](https://dupaco.com/BeWell)





THE DIFFERENCE IS

# Community

At a young age my parents taught me how important it is to give back to my community. It was their example that led me to join the Greater Des Moines Habitat for Humanity board five years ago.

For more than 100 years, Bankers Trust has taken pride in helping our community thrive. It's why we encourage employees to get involved with organizations they're passionate about. Bankers Trust lives out what my parents instilled in me: to leave a community better than you found it.

**It's part of the Bankers Trust Difference.**

**Tina Smith Fritz**

EVP, Chief Operations Officer

BANKING | LENDING | WEALTH MANAGEMENT

(515) 245-2863 | [BankersTrust.com](https://www.BankersTrust.com)



**Bankers  
Trust**

Member FDIC